:her Outlook
Tonight
Rain
Temperatures today: Max., 37; Min., 27
Detailed Report on Last Page

The Kingston Daily Freeman

GIVE
TO FIGHT HEART DISEASE

VOL. LXXX—No. 103 CITY OF KINGSTON, N. Y., SATURDAY EVENING, FEBRUARY 17, 1951. PRICE FIVE CENTS

Quitting Wage Stabilization Board

These three labor members of the Wage Stabilization Board said in Washington they would resign in protest against a wage formula limiting ihcreases to 10 per cent above Jan, 1950 levels. Left to right are H. C. Bates, president of AFL Bricklayers; Elmer Walker, president of the AFL Machinists; and Emil Rieve, president of the CIO Textile Workers.

Stalin Charges U. S. Makes U.N. Tool of Aggression in World

Two Invited To Speak on Troop Issue

Senate G.O.P. Heads Might Split Over Problem of Sending Men to Europe

Millikin Opposed

Senate Leader Against Numerical Limit on Quotas

Washington, Feb. 17 (AP)—Senate Republican leaders appeared on the verge of a three-way split today over the troops-to-Europe issue.

At the same time, the combined Foreign Relations and Armed Services Committees awaited answers to their invitations to former President Hoover and Gov. Thomas E. Dewey of New York to testify when they resume hearings on the issue next week.

Dewey, the 1948 Republican presidential nominee, has urged the raising of an army of 100 divisions and all-out help to western Europe to rearm. Hoover has said the United States should not send another man or dollar until Europe erects a "sure dam" against communism.

Other Differences

In the meantime other differences of opinion appeared among Senate leaders already divided over the question of whether Congress shall limit the number of American troops to serve in the North Atlantic defense setup under Gen. Dwight D. Eisenhower.

Colleagues said Senator Millikin of Colorado, head of the conference of all G.O.P. senators, had told them he is opposed to any numerical limitation, but Millikin would not comment publicly.

Senator Taft of Ohio, chairman of the party's Senate Policy Committee, has called for a ceiling on ground force transfers abroad, as has Senator Wherry of Nebraska, the G.O.P. floor leader.

Has No Objection

However, Taft said he had no objection to the move announced by Secretary of Defense Marshall to send four more divisions to Europe, so long as Congress gets a chance to pass first on the apportionment of the North Atlantice defense force. Wherry, on the other hand, is author of a resolution pending before the committees to ban the transfer of troops until Congress acts on the policy involved. He called testimony by Marshall, Secretary of State Acheson and Gen. Omar N. Bradley "only generalities."

Acheson predicted to the committees yesterday that western European nations would double their forces by next year. Wherry said this didn't mean much.

"Even if they double their forces, what have you got?" Wherry demanded. "How would it compare with what Russia has?"

Will Be Given Query

Lawmakers said the chiefs of staff of the army, navy and air force, scheduled to testify Monday before the committees, probably will be asked about a statement by Premier Stalin, generally dis-

(Continued on Page 10, Col. 6)

No Clues Found Of Red Change

Washington, Feb. 17 (AP)—State Department officials explored Prime Minister Stalin's new pronouncement on world problems today for possible clues to changes in Soviet foreign policy. Most believed they searched in vain.

The attitude of the administration's experts in Soviet behavior appeared to parallel that of several senators who assessed the statement as propaganda.

Considerable interest was aroused, however, by the fact that Stalin himself has now taken up and given final public sanction to a line voiced for the past year by lesser Soviet figures: That the U.N. has become an instrument of Anglo-American control dominated by what the Russian premier called the "aggressive core" of western hemisphere and Atlantic treaty nations.

Americans Attack Red Vanguards

Troops Gain Two Miles in Some Sectors of Chechon Area; Force of Enemy Blasted

15,000 Are Massed

Chinese Are Regrouped but Not Committed to Battle

Tokyo, Feb. 17 (AP)—American infantrymen counter-attacked vanguards of three Red Korean divisions today in the hills north of Chechon where the enemy had dented allied lines 10 miles.

The American troops supported by rolling artillery barrages gained as much as two miles in some sectors.

The battle still was raging across ridges and valleys at 5 p. m. (3 a. m., EST).

One Red force drove within three miles of the Chechon road hub but South Koreans rolled the enemy back from there.

A U. S. 10th Corps officer said the Red Korean push on Chechon had not formed into a definite pattern. But the Reds had failed in the opening phases to turn the allied east flank.

Accurate artillery fire and counterattacks blunted the force of the enemy punch, shifted eastward from bloodily repulsed onslaughts at Chipyong and Wonju.

Only Serious Effort

The smash at the transport hub of Chechon, a mountain gateway to South Korea, was the only serious enemy effort. The Reds massed 15,000 or more men in the area but a late field report said only spearheads had been committed.

Eastward on the coast, South Korean troops made a deep pullback from the 38th Parallel to a new defense line but under no enemy pressure.

Westward for 70 miles to Seoul, there was scattered, small-scale fighting.

Around Wonju and Chipyong, where Chinese Reds suffered 22,128 casualties in four days but failed to break through, allied patrols ranged one to more than two miles north without finding Reds.

Remnants Pulled Back

The chewed-up Chinese 41st Corps has pulled back the remnants of four divisions for regrouping. But there were signs that upwards of 150,000 Chinese Reds still might try to smash the allied center and imperil 100,000 United Nations troops around Seoul.

Three separate battles flared Friday night and Saturday around Chechon, 14 miles southeast of Wonju. Accurate U.N. artillery quickly broke up a Red attack at 11:40 Friday night six miles northeast of Chechon.

At the same hour, a Red regiment assaulted South Korean units 10 miles northeast of the town. By 2 a. m. Saturday, the attack subsided.

The third action was initiated nine miles northeast of Chechon by South Koreans against a southbound North Korean column.

Randolph's Report

"While the North Koreans pene-

(Continued on Page 10, Col. 5)

Sues Dad

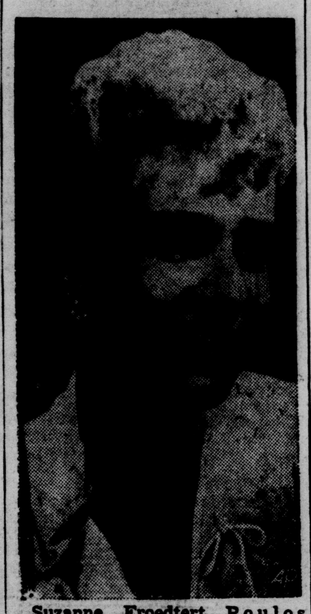

Suzanne Froedtert Poulos (above) has filed suit in Milwaukee, Wisc., to compel her father, Kurtis Froedtert, president of a grain and malting firm, to turn over to her a trust fund estimated at $500,000. Five years ago, when she was 16, Suzanne ran away from boarding school in Madison, Wisc., and was discovered a week later at Detroit with a Madison truck driver. Two years later she eloped with Nick Poulos, a shoe clerk. They have a 16-month-old son. *(A.P. Wirephoto).*

Soviet Says War Is Not Inevitable

Prediction Is Made U. S. Forces Will Face Defeat Unless Peace Terms Accepted

Says Faith Missing

G.I.s Fight Poorly, He Says, Due to Lack of Belief in Cause

Moscow, Feb. 17 (AP)—Prime Minister Stalin said last night that war is not inevitable—"at least for the present" — but charged the United States with turning the United Nations into a tool of aggression.

In his first major foreign policy statement in two years the 71-year-old Soviet leader predicted the Korean war would end in defeat of American forces, unless Washington and London accept peace terms laid down by Communist China.

He denounced the United Nations resolution labelling Communist China an aggressor as "disgraceful" and predicted the U.N.'s downfall. He declared:

"The United Nations organization is therefore taking the ingloritus road of the League of Nations. In this way it is burying its moral prestige and dooming itself to disintegration."

Organization for Americans

Stalin charged that the U.N. was not proportionally representative of world populations and had become "not as much a world organization as an organization for the Americans, an organization acting on behalf of the requirements of the American aggressors."

He said American GIs fought brilliantly and effectively in defeating Germany and Japan, but that they were losing on Korean battlefields because they had no faith in their cause.

Stalin used the Communist newspaper Pravda as the vehicle for his pronouncements adopting the familiar pattern of questions and answers in a newspaper interview.

The broadside from the Kremlin was in direct reply to a recent House of Commons statement by British Prime Minister Attlee to the effect that after the end of World War 2 the Soviet Union did not disarm. Stalin castigated the statement as "a slander against the Soviet Union."

Not in Favor of Peace

Stalin charged that the socialist government of Britain was not in favor of peace "but of unleashing a new aggressive World War" in concert with the United States.

Western observers wondered at the timing of the major policy statement which comes one day after the British House of Commons gave final approval to a $13,160,000,000 rearmament plan.

They noted also the Stalin statement was released in advance of a four-power deputies meeting in Paris to arrange a conference of foreign ministers of the Soviet Union, the United States, Britain and France in an effort to end eastwest tensions.

Western diplomats are studying the text of the Stalin interview carefully to find any divergence from previous Soviet policy. So far they have found none.

Came in Interview

The Soviet prime minister's last previous major announcement on foreign affairs came in a question and answer interview with Kingsbury Smith of the International News Service early in 1949. A hint thrown out in that interview and seized upon by American diplomats, resulted in a meeting of the Council of Foreign Ministers and an end of the Berlin blockade.

In his opening reply, Prime Minister Stalin denied Attlee's assertion that Soviet forces were not demobilized at the end of the war.

"If Prime Minister Attlee were competent in financial or economic science, he would have realized without difficulty that not a single state, the Soviet Union included, could develop civilian industry to the full, launch great construction projects * * * which demand scores of hundreds of thousands

(Continued on Page 10, Col. 8)

Strike of 70,000 Device to Establish 'Talking Point'

Union Official Says Firm Asked for Walkout; No Disorders Reported

Boston, Feb. 17 (AP)—The strike of 70,000 CIO wool and worsted mill workers over a 15-cent an hour pay boost was spiced today with an argument over the price freeze question.

A union official said the American Woolen Company "asked for the strike so they could have a talking point with Washington to relax the price freeze."

That argument was advanced yesterday by James J. Ellis, business agent of the Massachusetts Joint Board of Textile Workers Union of America.

Robert Montgomery, counsel for the American Woolen Company, replied "the company did not want the strike and we told the union we didn't want it."

He said the strike "is not a way of bringing pressure to bear on the price freeze situation."

Union chiefs said the strike, which started yesterday and affected about half of all the woolen and worsted workers in the nation, was "universally effective."

No Disorders Reported

No disorders were reported during the first day of the strike as pickets marched peacefully around plants scattered throughout New England, in other eastern states and in the south.

The strike was launched after a breakdown of negotiations between the union and the American Woolen Company, which sets the wage pattern for the industry. The CIO-TWUA, held contracts with 20 of the firm's 25 mills.

Shortly after the strike got underway, Emil Rieve, general president of the union, telegraphed President Truman that the pay program adopted yesterday by the Wage Stabilization Board "simply will not be accepted" by striking members of the union.

He said the new wage formula

(Continued on Page 10, Col. 8)

Delaware County Property Owners Seek Indemnities

About 80 Persons Claim More Than Million From New York for Damage

Margaretville, N. Y., Feb. 17 (AP)—Did New York city's rainmaking project have something to do with the big storm last Nov. 25?

That's the contention of about 80 property owners in this resort area of Delaware county.

Attorney Herman Gottfried said last night he had filed claims totaling more than $1,000,000 against New York city on behalf of the property owners, who include hotel proprietors and the villages of Margaretville and Fleischmanns.

The claims were filed with the city's comptroller, Lazarus Joseph, th lawyer said.

Gottfried said the claim was that city rainmakers tampered with the clouds Nov. 25, the day of th near-hurricane in the northeast. Rain caused floods in this area. Hotels, roads, bridges and equipment were damaged.

New York city undertook a rainmaking project about a year ago because of a water shortage. This county is one of the city's water sources.

Hindustan Paper Says Reds Lack Gas

Hospital Facilities Also Are Affected in North China

New Delhi, India, Feb. 17 (AP)—The Hindustan Times said today China's Korean adventure has stripped North China of gasoline and strained its hospital facilities.

A dispatch from Hong Kong—datelined "at sea off the China coast," and written by Correspondent Arthur Moore—reported a visit to Peiping and said lack of gasoline is Mao Tze-tung's major headache.

"Peiping and Tientsin are gasoline-dry," Moore reported. "Only top priority military trucks and the diplomatic corps get gas. In both cities there are stray charcoal taxis and buses but men harnessed with ropes, ponies, donkeys and oxen, do all the haulage."

He said the shortage of motor fuel raised for the Chinese "an urgent practical question of supply. Without gas, communications

(Continued on Page 10, Col. 6)

Postoffice Racket Is Uncovered in New England Area

Clerks Paid to Have Their Time Cards Punched; 200 Employes Involved

Boston, Feb. 17 (AP)—How can a postoffice clerk bask in sunny Florida and sort mail in frigid Boston at the same time?

That's just one of the questions puzzling postal inspectors as they dig into a payroll scheme which is said to have defrauded the government of millions of dollars.

Tennyson Jefferson, chief postal inspector for the New England region, will say only that ten members of his staff are "investigating the situation" at Boston's big south postal annex.

The probe was touched off ten days ago when Jefferson's men swooped down on the annex, sealed all exits and found—published reports said—that 28 workers whose time cards were punched were not in the building.

Method Employed

An estimated 200 employes were reported involved in a racket said to work like this:

Instead of reporting for duty, the worker would go to his other job or just loaf. His time card would be punched in by a fellow employe for $3 a day or a flat $10 per week.

If the man reported for work but wished to leave early, he just paid the time card falsifier $1 per day.

One clerk was reported vacationing in Florida while his card was being punched regularly. Another was said to have amassed a $35,000 bank account, although clerks' salaries range from $2,770 to a bit over $4,000 annually.

Had 10 Time Cards

The night the raiders arrived, they are reported to have found one clerk with time cards of 10 fellow workers in his pocket. At least one of these substitute card punchers was said to have picked up $10,000 over the past year by punching in for others.

Physically the Boston Postal District—which takes in about 20 communities—is the nation's largest. It is sixth in volume of business handled.

And the South Postal Annex—which employs 1,400 at peak hours—is the mail distributing center of the district.

Postmaster Francis A. Crowley has refused to comment on the investigation.

Will Seek Restitution

United States Attorney William Garrity says he has no official notice of the pay fraud scheme but adds that he will seek full restitution and penalties provided by law if Jefferson's probe turns up criminal offenses.

Published reports have set the cost of the racket to the government at as much as $4,000,000 since the end of World War 2, when it is said to have started.

According to some postoffice employes, the only time some of these "workers" came to the annex was on bi-weekly paydays.

A spokesman for the Boston local of the AFL Postoffice Clerks' Union said in a statement:

"The probe here reflects in no way on the overwhelming majority of regular postoffice employes."

An official who declined use of his name said:

"Those involved were younger fellows who have been in the system only since the end of the war. In all there weren't ten regular men involved. Most of the 'clipping' was done by temporary workers."

A career employe of 20 years service said of the affair:

"This will do career men more good and maybe our efforts will be appreciated."

Can Wear Insignia

Lake Success, Feb. 17 (AP)—U.N. officials said today Red Cross personnel operating in Korea would be allowed to wear their National Red Cross insignia.

Government Leaders Seek Ways to Bring Labor Back Into Fold

Industry Accuses Labor of Hurting Unity, While Labor Says Government Scores Big Business—Prices Go to New High 14th Straight Week

Washington, Feb. 17 (AP)—Government leaders groped today for ways and means of bringing labor leaders back into the wage control program from which they walked in a rage.

Industry leaders accused the labor leaders of hurting national unity and seeking a new round of wage increases.

The labor leaders accused the government of serving big business and ignoring the "plain people," and they predicted "serious unrest in industry."

Meantime the Bureau of Labor Statistics announced that in the week ending Feb. 13 wholesale prices rose to a new high for the 14th straight week. The average rise was one-half of one per cent. Farm products led the new advance.

The government's economic mobilization effort was in something very like a crisis.

Eric Johnston, the economic stabilizer, sat and stared at a piece of paper on his desk. It was the wage formula adopted 6-3 by the Wage Stabilization Board Thursday night, a formula that would limit group wage and salary increases to 10 per cent between Jan. 15, 1950, and next July 1.

Half No Raise At All

This would allow auto workers to get a scheduled "cost of living" wage raise March 1, but not thereafter. It would not permit any raises for most workers in steel, coal, aluminum, cotton textiles, and cotton garments. On the other hand, the great majority of American workers have not received 10 per cent since the start of 1950, and government officials said about half of them have not had any raise at all.

But Johnston's signature was needed before the formula could take effect.

This was the formula that caused the withdrawal of the union members, Emil Rieve, Elmer E. Walker, and Harry C. Bates. (Bates was out of town and another man walked out on his behalf.)

Last night the industry members, Henry B. Arthur, J. Ward Keener, and Reuben Robertson,

(Continued on Page 10, Col. 5)

Red Cross Ward Leaders Are Chosen For Drive in City

Attorney Vincent G. Connelly, general fund chairman of the 1951 Red Cross campaign, announced the completion of the city of Kingston organization for this year's drive.

Attorney Harry Gold will serve as assistant fund chairman. A. B. Shufeldt, who was general chairman for many years, has consented this year to serve as Advance Gifts chairman. G. Herbert DeKay of Central Hudson is public relations chairman, assisted by Allan Tobias of the Socony-Vacuum Oil Company in charge of newspaper publicity; Attorney William E. Riseley in charge of radio and Robert Strickland of Central Hudson is in charge of display advertising.

Mrs. Joseph Craig is general fund secretary at Red Cross headquarters on Clinton avenue.

Ward chairmen in the city of Kingston are as follows: 1, Hirschell Mayes; 2, Frederick H. Stang; 3, Mrs. George D. Logan; 4, Mrs. Alva S. Staples; 5, Raymond H. Van Valkenburgh; 6, John F. Corcoran, Jr., 7, Mrs. Clarence S. Rowland and Martin Kelly; 8, Mrs. Frank Thompson and Henry Kelsch; 9, David Conway and Lawrence M. Jenson; 10, Mrs. William Frey; 11, Mrs. Eugene Cornwell and Mrs. Clarence S. Main; 12, James C. Plunkett; 13, Ann E. McClenahan.

The residential drive will commence on March 1.

The complete list of chairmen in the various township areas will be announced.

Saved by Negro Scout

Decatur, Ala., Feb. 17 (AP)—Mr. and Mrs. Brent Reece and children went to the railroad station yesterday to see relatives off on a train. The train was roaring in when Mrs. Reece saw her son, Lowell, 4, standing on the track in its path. Her heart went to her mouth; he was too far away to reach. But someone else—Nathan Tate, 12-year-old Negro boy scout—had seen Lowell a second earlier. He dashed out and swept the white tot from the wheels of the approaching train. Afterwards, Nathan commented surprisedly, "Why I saved that little boy's life."

Opens Drive Quarters

The Kingston Boys' Club finance drive committee has opened an offic at 259 Fair street, in the quarters formerly occupied by Ben Sklon. The office will be staffed each afternoon during the drive, which continues through Monday, Feb. 26. Information about the Boys' Club will be distributed from that office and donations to the drive will be received there. The office space was donated by Ruzzo Brothers, owners of the building.

Foresees Atom Subs

Rochester, N. Y., Feb. 17 (AP)—The U. S. probably will have atom-powered submarines in a few years, Commissioner Sumner T. Pike of the Atomic Energy Commission predicts. The first atomic plant for a submarine is "partly built," Pike said last night in a speech at the University of Rochester. He also said that research on the hydrogen bomb was "an important part" of the multi-billion-dollar atomic program. He did not elaborate on the H-bomb.

Off for New Post

Gen. and Mrs. Dwight D. Eisenhower walk along the pier to board the SS Queen Elizabeth in New York. Eisenhower is bound for Paris, where he will assume command of the 12-nation Atlantic Pact army. *(NEA Telephoto).*

Desmond Will Seek Fund To Build Homes for Elderly

Albany, N. Y., Feb. 17 (AP)—A Republican legislator proposed today that the state lend up to $50,000,000 for building non-profit homes for the elderly.

Senator Thomas C. Desmond of Newburgh, chairman of the joint legislative committee on problems of the aging, said he would introduce a bill Monday night to set up the new program.

The proposal was part of a 10-point program recommended by Desmond as a "new concept of help to the aged, in that it stresses preventive and rehabilitative action rather than mere hand-outs."

The major program bill would "authorize the State Housing Division to lend $50,000,000 without subsidy or grant to non-profit agencies for expansion of existing old-age home facilities, construction of apartment houses and cottages designed especially for oldsters, and nursing-home and boarding-home facilities.

"This is the first definite proposal submitted in this country for a large-scale attack upon housing for oldsters," Desmond said in a statement.

The other Desmond bills would:

1. Establish in the State Health Department a division of adult hygiene and geriatrics—a subdi-

(Continued on Page 9, Col. 3)

:her Outlook
Tonight
Rain
Temperatures today: Max., 37; Min., 27
Detailed Report on Last Page

The Kingston Daily Freeman

GIVE
TO FIGHT HEART DISEASE

VOL. LXXX—No. 103 CITY OF KINGSTON, N. Y., SATURDAY EVENING, FEBRUARY 17, 1951. PRICE FIVE CENTS

Quitting Wage Stabilization Board

These three labor members of the Wage Stabilization Board said in Washington they would resign in protest against a wage formula limiting increases to 10 per cent above Jan, 1950 levels. Left to right are H. C. Bates, president of AFL Bricklayers; Elmer Walker, president of the AFL Machinists; and Emil Rieve, president of the CIO Textile Workers.

Stalin Charges U.S. Makes U.N. Tool of Aggression in World

Two Invited To Speak on Troop Issue

Senate G.O.P. Heads Might Split Over Problem of Sending Men to Europe

Millikin Opposed

Senate Leader Against Numerical Limit on Quotas

Washington, Feb. 17 (AP)—Senate Republican leaders appeared on the verge of a three-way split today over the troops-to-Europe issue.

At the same time, the combined Foreign Relations and Armed Services Committees awaited answers to their invitations to former President Hoover and Gov. Thomas E. Dewey of New York to testify when they resume hearings on the issue next week.

Dewey, the 1948 Republican presidential nominee, has urged the raising of an army of 100 divisions and all-out help to western Europe to rearm. Hoover has said the United States should not send another man or dollar until Europe erects a "sure dam" against communism.

Other Differences

In the meantime other differences of opinion appeared among Senate leaders already divided over the question of whether Congress shall limit the number of American troops to serve in the North Atlantic defense setup under Gen. Dwight D. Eisenhower.

Colleagues said Senator Millikin of Colorado, head of the conference of all G.O.P. senators, had told them he is opposed to any numerical limitation, but Millikin would not comment publicly.

Senator Taft of Ohio, chairman of the party's Senate Policy Committee, has called for a ceiling on ground force transfers abroad, as has Senator Wherry of Nebraska, the G.O.P. floor leader.

Has No Objection

However, Taft said he had no objection to the move announced by Secretary of Defense Marshall to send four more divisions to Europe, so long as Congress gets a chance to pass first on the apportionment of the North Atlantice defense force. Wherry, on the other hand, is author of a resolution pending before the committees to ban the transfer of troops until Congress acts on the policy involved. He called testimony by Marshall, Secretary of State Acheson and Gen. Omar N. Bradley "only generalities."

Acheson predicted to the committees yesterday that western European nations would double their forces by next year. Wherry said this didn't mean much.

"Even if they double their forces, what have you got?" Wherry demanded. "How would it compare with what Russia has?"

Will Be Given Query

Lawmakers said the chiefs of staff of the army, navy and air force, scheduled to testify Monday before the committees, probably will be asked about a statement by Premier Stalin, generally dis-

(Continued on Page 10, Col. 6)

Foresees Atom Subs

Rochester, N. Y., Feb. 17 (AP)—The U. S. probably will have atom-powered submarines in a few years, Commissioner Sumner T. Pike of the Atomic Energy Commission predicts. The first atomic plant for a submarine is "partly built," Pike said last night in a speech at the University of Rochester. He also said that research on the hydrogen bomb was "an important part" of the multi-billion-dollar atomic program. He did not elaborate on the H-bomb.

No Clues Found Of Red Change

Washington, Feb. 17 (AP)—State Department officials explored Prime Minister Stalin's new pronouncement on world problems today for possible clues to changes in Soviet foreign policy. Most believed they searched in vain.

The attitude of the administration's experts in Soviet behavior appeared to parallel that of several senators who assessed the statement as propaganda.

Considerable interest was aroused, however, by the fact that Stalin himself has now taken up and given final public sanction to a line voiced for the past year by lesser Soviet figures: That the U.N. has become an instrument of Anglo-American control dominated by what the Russian premier called the "aggressive core" of western hemisphere and Atlantic treaty nations.

Americans Attack Red Vanguards

Troops Gain Two Miles in Some Sectors of Chechon Area; Force of Enemy Blasted

15,000 Are Massed

Chinese Are Regrouped but Not Committed to Battle

Tokyo, Feb. 17 (AP)—American infantrymen counter-attacked vanguards of three Red Korean divisions today in the hills north of Chechon where the enemy had dented allied lines 10 miles.

The American troops supported by rolling artillery barrages gained as much as two miles in some sectors.

The battle still was raging across ridges and valleys at 5 p. m. (3 a. m., EST).

One Red force drove within three miles of the Chechon road hub but South Koreans rolled the enemy back from there.

A U. S. 10th Corps officer said the Red Korean push on Chechon had not formed into a definite pattern. But the Reds had failed in the opening phases to turn the allied east flank.

Accurate artillery fire and counterattacks blunted the force of the enemy punch, shifted eastward from bloodily repulsed onslaughts at Chipyong and Wonju.

Only Serious Effort

The smash at the transport hub of Chechon, a mountain gateway to South Korea, was the only serious enemy effort. The Reds massed 15,000 or more men in the area but a late field report said only spearheads had been committed.

Eastward on the coast, South Korean troops made a deep pullback from the 38th Parallel to a new defense line but under no enemy pressure.

Westward for 70 miles to Seoul, there was scattered, small-scale fighting.

Around Wonju and Chipyong, where Chinese Reds suffered 22,128 casualties in four days but failed to break through, allied patrols ranged one to more than two miles north without finding Reds.

Remnants Pulled Back

The chewed-up Chinese 41st Corps has pulled back the remnants of four divisions for regrouping. But there were signs that upwards of 150,000 Chinese Reds still might try to smash the allied center and imperil 100,000 United Nations troops around Seoul.

Three separate battles flared Friday night and Saturday around Chechon, 14 miles southeast of Wonju. Accurate U.N. artillery quickly broke up a Red attack at 11:40 Friday night six miles northeast of Chechon.

At about the same hour, a Red regiment assaulted South Korean units 10 miles northeast of the town. By 2 a. m. Saturday, the attack subsided.

The third action was initiated nine miles northeast of Chechon by South Koreans against a southbound North Korean column.

Randolph's Report

"While the North Koreans pene-

(Continued on Page 10, Col. 5)

Sues Dad

Suzanne Froedtert Poulos (above) has filed suit in Milwaukee, Wisc., to compel her father, Kurtis Froedtert, president of a grain and malting firm, to turn over to her a trust fund estimated at $500,000. Five years ago, when she was 16, Suzanne ran away from boarding school in Madison, Wisc., and was discovered a week later at Detroit with a Madison truck driver. Two years later she eloped with Nick Poulos, a shoe clerk. They have a 16-month-old son. *(A.P. Wirephoto).*

Soviet Says War Is Not Inevitable

Prediction Is Made U. S. Forces Will Face Defeat Unless Peace Terms Accepted

Says Faith Missing

G.I.s Fight Poorly, He Says, Due to Lack of Belief in Cause

Moscow, Feb. 17 (AP)—Prime Minister Stalin said last night that war is not inevitable—"at least for the present" — but charged the United States with turning the United Nations into a tool of aggression.

In his first major foreign policy statement in two years the 71-year-old Soviet leader predicted the Korean war would end in defeat of American forces, unless Washington and London accept peace terms laid down by Communist China.

He denounced the United Nations resolution labelling Communist China an aggressor as "disgraceful" and predicted the U.N.'s downfall. He declared:

"The United Nations organization is therefore taking the ingloritus road of the League of Nations. In this way it is burying its moral prestige and dooming itself to disintegration."

Organization for Americans

Stalin charged that the U.N. was not proportionally representative of world populations and had become "not as much a world organization as an organization for the Americans, an organization acting on behalf of the requirements of the American aggressors."

He said American GIs fought brilliantly and effectively in defeating Germany and Japan, but that they were losing on Korean battlefields because they had no faith in their cause.

Stalin used the Communist newspaper Pravda as the vehicle for his pronouncements adopting the familiar pattern of questions and answers in a newspaper interview.

The broadside from the Kremlin was in direct reply to a recent House of Commons statement by British Prime Minister Attlee to the effect that after the end of World War 2 the Soviet Union did not disarm. Stalin castigated the statement as "a slander against the Soviet Union."

Not in Favor of Peace

Stalin charged that the socialist government of Britain was not in favor of peace "but of unleashing a new aggressive World War" in concert with the United States.

Western observers wondered at the timing of the major policy statement which comes one day after the British House of Commons gave final approval to a $13,160,000,000 rearmament plan.

They noted also the Stalin statement was released in advance of a four-power deputies meeting in Paris to arrange a conference of foreign ministers of the Soviet Union, the United States, Britain and France in an effort to end eastwest tensions.

Western diplomats are studying the text of the Stalin interview carefully to find any divergence from previous Soviet policy. So far they have found none.

Came in Interview

The Soviet prime minister's last previous major announcement on foreign affairs came in a question and answer interview with Kingsbury Smith of the International News Service early in 1949. A hint thrown out in that interview and seized upon by American diplomats, resulted in a meeting of the Council of Foreign Ministers and an end of the Berlin blockade.

In his opening reply, Prime Minister Stalin denied Attlee's assertion that Soviet forces were not demobilized at the end of the war.

"If Prime Minister Attlee were competent in financial or economic science, he would have realized without difficulty that not a single state, the Soviet Union included, could develop civilian industry to the full, launch great construction projects * * * which demand scores of hundreds of thousands

(Continued on Page 10, Col. 8)

Strike of 70,000 Device to Establish 'Talking Point'

Union Official Says Firm Asked for Walkout; No Disorders Reported

Boston, Feb. 17 (AP)—The strike of 70,000 CIO wool and worsted mill workers over a 15-cent an hour pay boost was spiced today with an argument over the price freeze question.

A union official said the American Woolen Company "asked for the strike so they could have a talking point with Washington to relax the price freeze."

That argument was advanced yesterday by James J. Ellis, business agent of the Massachusetts Joint Board of Textile Workers Union of America.

Robert Montgomery, counsel for the American Woolen Company, replied "the company did not want the strike and we told the union we didn't want it."

He said the strike "is not a way of bringing pressure to bear on the price freeze situation."

Union chiefs said the strike, which started yesterday and affected about half of all the woolen and worsted workers in the nation, was "universally effective."

No Disorders Reported

No disorders were reported during the first day of the strike as pickets marched peacefully around plants scattered throughout New England, in other eastern states and in the south.

The strike was launched after a breakdown of negotiations between the union and the American Woolen Company, which sets the wage pattern for the industry. The CIO-TWUA, held contracts with 20 of the firm's 25 mills.

Shortly after the strike got underway, Emil Rieve, general president of the union, telegraphed President Truman that the pay program adopted yesterday by the Wage Stabilization Board "simply will not be accepted" by striking members of the union.

He said the new wage formula

(Continued on Page 10, Col. 8)

Delaware County Property Owners Seek Indemnities

About 80 Persons Claim More Than Million From New York for Damage

Margaretville, N. Y., Feb. 17 (AP)—Did New York city's rainmaking project have something to do with the big storm last Nov. 25?

That's the contention of about 80 property owners in this resort area of Delaware county.

Attorney Herman Gottfried said last night he had filed claims totaling more than $1,000,000 against New York city on behalf of the property owners, who include hotel proprietors and the villages of Margaretville and Fleischmanns.

The claims were filed with the city's comptroller, Lazarus Joseph, th lawyer said.

Gottfried said the claim was that city rainmakers tampered with the clouds Nov. 25, the day of th near-hurricane in the northeast. Rain caused floods in this area. Hotels, roads, bridges and equipment were damaged.

New York city undertook a rainmaking project about a year ago because of a water shortage. This county is one of the city's water sources.

Hindustan Paper Says Reds Lack Gas

Hospital Facilities Also Are Affected in North China

New Delhi, India, Feb. 17 (AP)—The Hindustan Times said today China's Korean adventure has stripped North China of gasoline and strained its hospital facilities.

A dispatch from Hong Kong—datelined "at sea off the China coast," and written by Correspondent Arthur Moore—reported a visit to Peiping and said lack of gasoline is Mao Tze-tung's major headache.

"Peiping and Tientsin are gasoline-dry," Moore reported. "Only top priority military trucks and the diplomatic corps get gas. In both cities there are stray charcoal taxis and buses but men harnessed with ropes, ponies, donkeys and oxen, do all the haulage."

He said the shortage of motor fuel raised for the Chinese "an urgent practical question of supply. Without gas, communications

(Continued on Page 10, Col. 6)

Postoffice Racket Is Uncovered in New England Area

Clerks Paid to Have Their Time Cards Punched; 200 Employes Involved

Boston, Feb. 17 (AP)—How can a postoffice clerk bask in sunny Florida and sort mail in frigid Boston at the same time?

That's just one of the questions puzzling postal inspectors as they dig into a payroll scheme which is said to have defrauded the government of millions of dollars.

Tennyson Jefferson, chief postal inspector for the New England region, will say only that ten members of his staff are "investigating the situation" at Boston's big south postal annex.

The probe was touched off ten days ago when Jefferson's men swooped down on the annex, sealed all exits and found—published reports said—that 28 workers whose time cards were punched were not in the building.

Method Employed

An estimated 200 employes were reported involved in a racket said to work like this:

Instead of reporting for duty, the worker would go to his other job or just loaf. His time card would be punched in by a fellow employe for $3 a day or a flat $10 per week.

If the man reported for work but wished to leave early, he just paid the time card falsifier $1 per day.

One clerk was reported vacationing in Florida while his card was being punched regularly. Another was said to have amassed a $25,000 bank account, although clerks' salaries range from $2,770 to a bit over $4,000 annually.

Had 10 Time Cards

The night the raiders arrived, they are reported to have found one clerk with time cards of 10 fellow workers in his pocket. At least one of these substitute card punchers was said to have picked up $10,000 over the past year by punching in for others.

Physically the Boston Postal District—which takes in about 20 communities—is the nation's largest. It is sixth in volume of business handled.

And the South Postal Annex—which employs 1,400 at peak hours—is the mail distributing center of the district.

Postmaster Francis A. Crowley has refused to comment on the investigation.

Will Seek Restitution

United States Attorney William Garrity says he has no official notice of the pay fraud scheme but adds that he will seek full restitution and penalties provided by law if Jefferson's probe turns up criminal offenses.

Published reports have set the cost of the racket to the government at as much as $4,000,000 since the end of World War 2, when it is said to have started.

According to some postoffice employes, the only time some of these "workers" came to the annex was on bi-weekly paydays.

A spokesman for the Boston local of the AFL Postoffice Clerks' Union said in a statement:

"The probe here reflects in no way on the overwhelming majority of regular postoffice employes."

An official who declined use of his name said:

"Those involved were younger fellows who have been in the system only since the end of the war. In all there weren't ten regular men involved. Most of the 'clipping' was done by temporary workers."

A career employe of 20 years service said of the affair:

"This will do career men more good and maybe our efforts will be appreciated."

Can Wear Insignia

Lake Success, Feb. 17 (AP)—U.N. officials said today Red Cross personnel operating in Korea would be allowed to wear their National Red Cross insignia.

Government Leaders Seek Ways to Bring Labor Back Into Fold

Industry Accuses Labor of Hurting Unity, While Labor Says Government Scores Big Business—Prices Go to New High 14th Straight Week

Washington, Feb. 17 (AP)—Government leaders groped today for ways and means of bringing labor leaders back into the wage control program from which they walked in a rage.

Industry leaders accused the labor leaders of hurting national unity and seeking a new round of wage increases.

The labor leaders accused the government of serving big business and ignoring the "plain people," and they predicted "serious unrest in industry."

Meantime the Bureau of Labor Statistics announced that in the week ending Feb. 13 wholesale prices rose to a new high for the 14th straight week. The average rise was one-half of one per cent. Farm products led the new advance.

The government's economic mobilization effort was in something very like a crisis.

Eric Johnston, the economic stabilizer, sat and stared at a piece of paper on his desk. It was the wage formula adopted 6-3 by the Wage Stabilization Board Thursday night, a formula that would limit group wage and salary increases to 10 per cent between Jan. 15, 1950, and next July 1.

Half No Raise At All

This would allow auto workers to get a scheduled "cost of living" wage raise March 1, but not thereafter. It would not permit any raises for most workers in steel, coal, aluminum, cotton textiles, and cotton garments. On the other hand, the great majority of American workers have not received 10 per cent since the start of 1950, and government officials said about half of them have not had any raise at all.

But Johnston's signature was needed before the formula could take effect.

This was the formula that caused the withdrawal of the union members, Emil Rieve, Elmer E. Walker, and Harry C. Bates. (Bates was out of town and another man walked out on his behalf.)

Last night the industry members, Henry B. Arthur, J. Ward Keener, and Reuben Robertson,

(Continued on Page 10, Col. 5)

Red Cross Ward Leaders Are Chosen For Drive in City

Attorney Vincent G. Connelly, general fund chairman of the 1951 Red Cross campaign, announced the completion of the city of Kingston organization for this year's drive.

Attorney Harry Gold will serve as assistant fund chairman. A. B. Shufeldt, who was general chairman for many years, has consented this year to serve as Advance Gifts chairman. G. Herbert DeKay of Central Hudson is public relations chairman, assisted by Allan Tobias of the Socony-Vacuum Oil Company in charge of newspaper publicity; Attorney William E. Riseley in charge of radio and Robert Strickland of Central Hudson is in charge of display advertising.

Mrs. Joseph Craig is general fund secretary at Red Cross headquarters on Clinton avenue.

Ward chairmen in the city of Kingston are as follows: 1, Hirschell Mayes; 2, Frederick H. Stang; 3, Mrs. George D. Logan; 4, Mrs. Alva S. Staples; 5, Raymond H. Van Valkenburgh; 6, John F. Corcoran, Jr., 7, Mrs. Clarence S. Rowland and Martin Kelly; 8, Mrs. Frank Thompson and Henry Kelsch; 9, David Conway and Lawrence M. Jenson; 10, Mrs. William Frey; 11, Mrs. Eugene Cornwell and Mrs. Clarence S. Main; 12, James C. Plunkett; 13, Ann E. McClenahan.

The residential drive will commence on March 1.

The complete list of chairmen in the various township areas will be announced.

Saved by Negro Scout

Decatur, Ala., Feb. 17 (AP)—Mr. and Mrs. Brent Reece and children went to the railroad station yesterday to see relatives off on a train. The train was roaring in when Mrs. Reece saw her son, Lowell, 4, standing on the track in its path. Her heart went to her mouth; he was too far away to reach. But someone else—Nathan Tate, 12-year-old Negro boy scout—had seen Lowell a second earlier. He dashed out and swept the white tot from the wheels of the approaching train. Afterwards, Nathan commented surprisedly, "Why I saved that little boy's life."

Opens Drive Quarters

The Kingston Boys' Club finance drive committee has opened an offic at 259 Fair street, in the quarters formerly occupied by Ben Sklon. The office will be staffed each afternoon during the drive, which continues through Monday, Feb. 26. Information about the Boys' Club will be distributed from that office and donations to the drive will be received there. The office space was donated by Ruzzo Brothers, owners of the building.

Off for New Post

Gen. and Mrs. Dwight D. Eisenhower walk along the pier to board the SS Queen Elizabeth in New York. Eisenhower is bound for Paris, where he will assume command of the 12-nation Atlantic Pact army. *(NEA Telephoto).*

Desmond Will Seek Fund To Build Homes for Elderly

Albany, N. Y., Feb. 17 (AP)—A Republican legislator proposed today that the state lend up to $50,000,000 for building non-profit homes for the elderly.

Senator Thomas C. Desmond of Newburgh, chairman of the joint legislative committee on problems of the aging, said he would introduce a bill Monday night to set up the new program.

The proposal was part of a 10-point program recommended by Desmond as a "new concept of help to the aged, in that it stresses preventive and rehabilitative action rather than mere hand-outs."

The major program bill would "authorize the State Housing Division to lend $50,000,000 without subsidy or grant to non-profit agencies for expansion of existing old-age home facilities, construction of apartment houses and cottages designed especially for oldsters, and nursing-home and boarding-home facilities.

"This is the first definite proposal submitted in this country for a large-scale attack upon housing for oldsters," Desmond said in a statement.

The other Desmond bills would:

1. Establish in the State Health Department a division of adult hygiene and geriatrics—a subdi-

(Continued on Page 9, Col. 3)

'her Outlook
Tonight
Rain
Temperatures today: Max., 37; Min., 27
Detailed Report on Last Page

The Kingston Daily Freeman

GIVE
TO FIGHT HEART DISEASE

VOL. LXXX—No. 103 CITY OF KINGSTON, N. Y., SATURDAY EVENING, FEBRUARY 17, 1951. PRICE FIVE CENTS

Stalin Charges U. S. Makes U.N. Tool of Aggression in World

Quitting Wage Stabilization Board

These three labor members of the Wage Stabilization Board said in Washington they would resign in protest against a wage formula limiting increases to 10 per cent above Jan, 1950 levels. Left to right are H. C. Bates, president of AFL Bricklayers; Elmer Walker, president of the AFL Machinists; and Emil Rieve, president of the CIO Textile Workers.

Two Invited To Speak on Troop Issue

Senate G.O.P. Heads Might Split Over Problem of Sending Men to Europe

Millikin Opposed

Senate Leader Against Numerical Limit on Quotas

Washington, Feb. 17 (AP)—Senate Republican leaders appeared on the verge of a three-way split today over the troops-to-Europe issue.

At the same time, the combined Foreign Relations and Armed Services Committees awaited answers to their invitations to former President Hoover and Gov. Thomas E. Dewey of New York to testify when they resume hearings on the issue next week.

Dewey, the 1948 Republican presidential nominee, has urged the raising of an army of 100 divisions and all-out help to western Europe to rearm. Hoover has said the United States should not send another man or dollar until Europe erects a "sure dam" against communism.

Other Differences

In the meantime other differences of opinion appeared among Senate leaders already divided over the question of whether Congress shall limit the number of American troops to serve in the North Atlantic defense setup under Gen. Dwight D. Eisenhower.

Colleagues said Senator Millikin of Colorado, head of the conference of all G.O.P. senators, had told them he is opposed to any numerical limitation, but Millikin would not comment publicly.

Senator Taft of Ohio, chairman of the party's Senate Policy Committee, has called for a ceiling on ground force transfers abroad, as has Senator Wherry of Nebraska, the G.O.P. floor leader.

Has No Objection

However, Taft said he had no objection to the move announced by Secretary of Defense Marshall to send four more divisions to Europe, so long as Congress gets a chance to pass first on the apportionment of the North Atlantice defense force. Wherry, on the other hand, is author of a resolution pending before the committees to ban the transfer of troops until Congress acts on the policy involved. He called testimony by Marshall, Secretary of State Acheson and Gen. Omar N. Bradley "only generalities."

Acheson predicted to the committees yesterday that western European nations would double their forces by next year. Wherry said this didn't mean much.

"Even if they double their forces, what have you got?" Wherry demanded. "How would it compare with what Russia has?"

Will Be Given Query

Lawmakers said the chiefs of staff of the army, navy and air force, scheduled to testify Monday before the committees, probably will be asked about a statement by Premier Stalin, generally dis-

(Continued on Page 10, Col. 6)

Foresees Atom Subs

Rochester, N. Y., Feb. 17 (AP)—The U. S. probably will have atom-powered submarines in a few years, Commissioner Sumner T. Pike of the Atomic Energy Commission predicts. The first atomic plant for a submarine is "partly built," Pike said last night in a speech at the University of Rochester. He also said that research on the hydrogen bomb was "an important part" of the multi-billion-dollar atomic program. He did not elaborate on the H-bomb.

Off for New Post

Gen. and Mrs. Dwight D. Eisenhower walk along the pier to board the SS Queen Elizabeth in New York. Eisenhower is bound for Paris, where he will assume command of the 12-nation Atlantic Pact army. *(NEA Telephoto).*

No Clues Found Of Red Change

Washington, Feb. 17 (AP)—State Department officials explored Prime Minister Stalin's new pronouncement on world problems today for possible clues to changes in Soviet foreign policy. Most believed they searched in vain.

The attitude of the administration's experts in Soviet behavior appeared to parallel that of several senators who assessed the statement as propaganda.

Considerable interest was aroused, however, by the fact that Stalin himself has now taken up and given final public sanction to a line voiced for the past year by lesser Soviet figures: That the U.N. has become an instrument of Anglo-American control dominated by what the Russian premier called the "aggressive core" of western hemisphere and Atlantic treaty nations.

Strike of 70,000 Device to Establish 'Talking Point'

Union Official Says Firm Asked for Walkout; No Disorders Reported

Boston, Feb. 17 (AP)—The strike of 70,000 CIO wool and worsted mill workers over a 15-cent an hour pay boost was spiced today with an argument over the price freeze question.

A union official said the American Woolen Company "asked for the strike so they could have a talking point with Washington to relax the price freeze."

That argument was advanced yesterday by James J. Ellis, business agent of the Massachusetts Joint Board of Textile Workers Union of America.

Robert Montgomery, counsel for the American Woolen Company, replied "the company did not want the strike and we told the union we didn't want it."

He said the strike "is not a way of bringing pressure to bear on the price freeze situation."

Union chiefs said the strike, which started yesterday and affected about half of all the woolen and worsted workers in the nation, was "universally effective."

No Disorders Reported

No disorders were reported during the first day of the strike as pickets marched peacefully around plants scattered throughout New England, in other eastern states and in the south.

The strike was launched after a breakdown of negotiations between the union and the American Woolen Company, which sets the wage pattern for the industry. The CIO-TWUA, held contracts with 20 of the firm's 25 mills.

Shortly after the strike got underway, Emil Rieve, general president of the union, telegraphed President Truman that the pay program adopted yesterday by the Wage Stabilization Board "simply will not be accepted" by striking members of the union.

He said the new wage formula

(Continued on Page 10, Col. 8)

Americans Attack Red Vanguards

Troops Gain Two Miles in Some Sectors of Chechon Area; Force of Enemy Blasted

15,000 Are Massed

Chinese Are Regrouped but Not Committed to Battle

Tokyo, Feb. 17 (AP)—American infantrymen counter-attacked vanguards of three Red Korean divisions today in the hills north of Chechon where the enemy had dented allied lines 10 miles.

The American troops supported by rolling artillery barrages gained as much as two miles in some sectors.

The battle still was raging across ridges and valleys at 5 p. m. (3 a. m., EST).

One Red force drove within three miles of the Chechon road hub but South Koreans rolled the enemy back from there.

A U. S. 10th Corps officer said the Red Korean push on Chechon had not formed into a definite pattern. But the Reds had failed in the opening phases to turn the allied east flank.

Accurate artillery fire and counterattacks blunted the force of the enemy punch, shifted eastward from bloodily repulsed onslaughts at Chipyong and Wonju.

Only Serious Effort

The smash at the transport hub of Chechon, a mountain gateway to South Korea, was the only serious enemy effort. The Reds massed 15,000 or more men in the area but a late field report said only spearheads had been committed.

Eastward on the coast, South Korean troops made a deep pullback from the 38th Parallel to a new defense line but under no enemy pressure.

Westward for 70 miles to Seoul, there was scattered, small-scale fighting.

Around Wonju and Chipyong, where Chinese Reds suffered 22,128 casualties in four days but failed to break through, allied patrols ranged one to more than two miles north without finding Reds.

Remnants Pulled Back

The chewed-up Chinese 41st Corps has pulled back the remnants of four divisions for regrouping. But there were signs that upwards of 150,000 Chinese Reds still might try to smash the allied center and imperil 100,000 United Nations troops around Seoul.

Three separate battles flared Friday night and Saturday around Chechon, 14 miles southeast of Wonju. Accurate U.N. artillery quickly broke up a Red attack at 11:40 Friday night six miles northeast of Chechon.

At about the same hour, a Red regiment assaulted South Korean units 10 miles northeast of the town. By 2 a. m. Saturday, the attack subsided.

The third action was initiated nine miles northeast of Chechon by South Koreans against a southbound North Korean column.

Randolph's Report

"While the North Koreans pene-

(Continued on Page 10, Col. 5)

Sues Dad

Suzanne Froedtert Poulos (above) has filed suit in Milwaukee, Wisc., to compel her father, Kurtis Froedtert, president of a grain and malting firm, to turn over to her a trust fund estimated at $500,000. Five years ago, when she was 16, Suzanne ran away from boarding school in Madison, Wisc., and was discovered a week later at Detroit with a Madison truck driver. Two years later she eloped with Nick Poulos, a shoe clerk. They have a 16-month-old son. *(A.P. Wirephoto).*

Delaware County Property Owners Seek Indemnities

About 80 Persons Claim More Than Million From New York for Damage

Margaretville, N. Y., Feb. 17 (AP)—Did New York city's rainmaking project have something to do with the big storm last Nov. 25?

That's the contention of about 80 property owners in this resort area of Delaware county.

Attorney Herman Gottfried said last night he had filed claims totaling more than $1,000,000 against New York city on behalf of the property owners, who include hotel proprietors and the villages of Margaretville and Fleischmanns.

The claims were filed with the city's comptroller, Lazarus Joseph, th lawyer said.

Gottfried said the claim was that city rainmakers tampered with the clouds Nov. 25, the day of th near-hurricane in the northeast. Rain caused floods in this area. Hotels, roads, bridges and equipment were damaged.

New York city undertook a rainmaking project about a year ago because of a water shortage. This county is one of the city's water sources.

Soviet Says War Is Not Inevitable

Prediction Is Made U. S. Forces Will Face Defeat Unless Peace Terms Accepted

Says Faith Missing

G.I.s Fight Poorly, He Says, Due to Lack of Belief in Cause

Moscow, Feb. 17 (AP)—Prime Minister Stalin said last night that war is not inevitable—"at least for the present" — but charged the United States with turning the United Nations into a tool of aggression.

In his first major foreign policy statement in two years the 71-year-old Soviet leader predicted the Korean war would end in defeat of American forces, unless Washington and London accept peace terms laid down by Communist China.

He denounced the United Nations resolution labelling Communist China an aggressor as "disgraceful" and predicted the U.N.'s downfall. He declared:

"The United Nations organization is therefore taking the ingloritus road of the League of Nations. In this way it is burying its moral prestige and dooming itself to disintegration."

Organization for Americans

Stalin charged that the U.N. was not proportionally representative of world populations and had become "not as much a world organization as an organization for the Americans, an organization acting on behalf of the requirements of the American aggressors."

He said American GIs fought brilliantly and effectively in defeating Germany and Japan, but that they were losing on Korean battlefields because they had no faith in their cause.

Stalin used the Communist newspaper Pravda as the vehicle for his pronouncements adopting the familiar pattern of questions and answers in a newspaper interview.

The broadside from the Kremlin was in direct reply to a recent House of Commons statement by British Prime Minister Attlee to the effect that after the end of World War 2 the Soviet Union did not disarm. Stalin castigated the statement as "a slander against the Soviet Union."

Not in Favor of Peace

Stalin charged that the socialist government of Britain was not in favor of peace "but of unleashing a new aggressive World War" in concert with the United States.

Western observers wondered at the timing of the major policy statement which comes one day after the British House of Commons gave final approval to a $13,160,000,000 rearmament plan.

They noted also the Stalin statement was released in advance of a four-power deputies meeting in Paris to arrange a conference of foreign ministers of the Soviet Union, the United States, Britain and France in an effort to end eastwest tensions.

Western diplomats are studying the text of the Stalin interview carefully to find any divergence from previous Soviet policy. So far they have found none.

Came in Interview

The Soviet prime minister's last previous major announcement on foreign affairs came in a question and answer interview with Kingsbury Smith of the International News Service early in 1949. A hint thrown out in that interview and seized upon by American diplomats, resulted in a meeting of the Council of Foreign Ministers and an end of the Berlin blockade.

In his opening reply, Prime Minister Stalin denied Attlee's assertion that Soviet forces were not demobilized at the end of the war.

"If Prime Minister Attlee were competent in financial or economic science, he would have realized without difficulty that not a single state, the Soviet Union included, could develop civilian industry to the full, launch great construction projects * * * which demand scores of hundreds of thousands

(Continued on Page 10, Col. 8)

Postoffice Racket Is Uncovered in New England Area

Clerks Paid to Have Their Time Cards Punched; 200 Employes Involved

Boston, Feb. 17 (AP)—How can a postoffice clerk bask in sunny Florida and sort mail in frigid Boston at the same time?

That's just one of the questions puzzling postal inspectors as they dig into a payroll scheme which is said to have defrauded the government of millions of dollars.

Tennyson Jefferson, chief postal inspector for the New England region, will say only that ten members of his staff are "investigating the situation" at Boston's big south postal annex.

The probe was touched off ten days ago when Jefferson's men swooped down on the annex, sealed all exits and found—published reports said—that 28 workers whose time cards were punched were not in the building.

Method Employed

An estimated 200 employes were reported involved in a racket said to work like this:

Instead of reporting for duty, the worker would go to his other job or just loaf. His time card would be punched in by a fellow employe for $3 a day or a fiat $10 per week.

If the man reported for work but wished to leave early, he just paid the time card falsifier $1 per day.

One clerk was reported vacationing in Florida while his card was being punched regularly. Another was said to have amassed a $25,000 bank account, although clerks' salaries range from $2,770 to a bit over $4,000 annually.

Had 10 Time Cards

The night the raiders arrived, they are reported to have found one clerk with time cards of 10 fellow workers in his pocket. At least one of these substitute card punchers was said to have picked up $10,000 over the past year by punching in for others.

Physically the Boston Postal District—which takes in about 20 communities—is the nation's largest. It is sixth in volume of business handled.

And the South Postal Annex—which employs 1,400 at peak hours—is the mail distributing center of the district.

Postmaster Francis A. Crowley has refused to comment on the investigation.

Will Seek Restitution

United States Attorney William Garrity says he has no official notice of the pay fraud scheme but adds that he will seek full restitution and penalties provided by law if Jefferson's probe turns up criminal offenses.

Published reports have set the cost of the racket to the government at as much as $4,000,000 since the end of World War 2, when it is said to have started.

According to some postoffice employes, the only time some of these "workers" came to the annex was on bi-weekly paydays.

A spokesman for the Boston local of the AFL Postoffice Clerks' Union said in a statement:

"The probe here reflects in no way on the overwhelming majority of regular postoffice employes."

An official who declined use of his name said:

"Those involved were younger fellows who have been in the system only since the end of the war. In all there weren't ten regular men involved. Most of the 'clipping' was done by temporary workers."

A career employe of 20 years service said of the affair:

"This will do career men more good and maybe our efforts will be appreciated."

Can Wear Insignia

Lake Success, Feb. 17 (AP)—U.N. officials said today Red Cross personnel operating in Korea would be allowed to wear their National Red Cross insignia.

Government Leaders Seek Ways to Bring Labor Back Into Fold

Industry Accuses Labor of Hurting Unity, While Labor Says Government Scores Big Business—Prices Go to New High 14th Straight Week

Washington, Feb. 17 (AP)—Government leaders groped today for ways and means of bringing labor leaders back into the wage control program from which they walked in a rage.

Industry leaders accused the labor leaders of hurting national unity and seeking a new round of wage increases.

The labor leaders accused the government of serving big business and ignoring the "plain people," and they predicted "serious unrest in industry."

Meantime the Bureau of Labor Statistics announced that in the week ending Feb. 13 wholesale prices rose to a new high for the 14th straight week. The average rise was one-half of one per cent. Farm products led the new advance.

The government's economic mobilization effort was in something very like a crisis.

Eric Johnston, the economic stabilizer, sat and stared at a piece of paper on his desk. It was the wage formula adopted 6-3 by the Wage Stabilization Board Thursday night, a formula that would limit group wage and salary increases to 10 per cent between Jan. 15, 1950, and next July 1.

Half No Raise At All

This would allow auto workers to get a scheduled "cost of living" wage raise March 1, but not thereafter. It would not permit any raises for most workers in steel, coal, aluminum, cotton textiles, and cotton garments. On the other hand, the great majority of American workers have not received 10 per cent since the start of 1950, and government officials said about half of them have not had any raise at all.

But Johnston's signature was needed before the formula could take effect.

This was the formula that caused the withdrawal of the union members, Emil Rieve, Elmer E. Walker, and Harry C. Bates. (Bates was out of town and another man walked out on his behalf.)

Last night the industry members, Henry B. Arthur, J. Ward Keener, and Reuben Robertson,

(Continued on Page 10, Col. 5)

Red Cross Ward Leaders Are Chosen For Drive in City

Attorney Vincent G. Connelly, general fund chairman of the 1951 Red Cross campaign, announced the completion of the city of Kingston organization for this year's drive.

Attorney Harry Gold will serve as assistant fund chairman. A. B. Shufeldt, who was general chairman for many years, has consented this year to serve as Advance Gifts chairman. G. Herbert DeKay of Central Hudson is public relations chairman, assisted by Allan Tobias of the Socony-Vacuum Oil Company in charge of newspaper publicity; Attorney William E. Riseley in charge of radio and Robert Strickland of Central Hudson is in charge of display advertising.

Mrs. Joseph Craig is general fund secretary at Red Cross headquarters on Clinton avenue.

Ward chairmen in the city of Kingston are as follows: 1, Hirschell Mayes; 2, Frederick H. Stang; 3, Mrs. George D. Logan; 4, Mrs. Alva S. Staples; 5, Raymond H. Van Valkenburgh; 6, John F. Corcoran, Jr., 7, Mrs. Clarence S. Rowland and Martin Kelly; 8, Mrs. Frank Thompson and Henry Kelsch; 9, David Conway and Lawrence M. Jenson; 10, Mrs. William Frey; 11, Mrs. Eugene Cornwell and Mrs. Clarence S. Main; 12, James C. Plunkett; 13, Ann E. McClenahan.

The residential drive will commence on March 1.

The complete list of chairmen in the various township areas will be announced.

Saved by Negro Scout

Decatur, Ala., Feb. 17 (AP)—Mr. and Mrs. Brent Reece and children went to the railroad station yesterday to see relatives off on a train. The train was roaring in when Mrs. Reece saw her son, Lowell, 4, standing on the track in its path. Her heart went to her mouth; he was too far away to reach. But someone else—Nathan Tate, 12-year-old Negro boy scout—had seen Lowell a second earlier. He dashed out and swept the white tot from the wheels of the approaching train. Afterwards, Nathan commented surprisedly, "Why I saved that little boy's life."

Opens Drive Quarters

The Kingston Boys' Club finance drive committee has opened an offic at 259 Fair street, in the quarters formerly occupied by Ben Sklon. The office will be staffed each afternoon during the drive, which continues through Monday, Feb. 26. Information about the Boys' Club will be distributed from that office and donations to the drive will be received there. The office space was donated by Ruzzo Brothers, owners of the building.

Desmond Will Seek Fund To Build Homes for Elderly

Albany, N. Y., Feb. 17 (AP)—A Republican legislator proposed today that the state lend up to $50,000,000 for building non-profit homes for the elderly.

Senator Thomas C. Desmond of Newburgh, chairman of the joint legislative committee on problems of the aging, said he would introduce a bill Monday night to set up the new program.

The proposal was part of a 10-point program recommended by Desmond as a "new concept of help to the aged, in that it stresses preventive and rehabilitative action rather than mere hand-outs."

The major program bill would "authorize the State Housing Division to lend $50,000,000 without subsidy or grant to non-profit agencies for expansion of existing old-age home facilities, construction of apartment houses and cottages designed especially for oldsters, and nursing-home and boarding-home facilities.

"This is the first definite proposal submitted in this country for a large-scale attack upon housing for oldsters," Desmond said in a statement.

The other Desmond bills would:

1. Establish in the State Health Department a division of adult hygiene and geriatrics—a subdi-

(Continued on Page 9, Col. 3)

Hindustan Paper Says Reds Lack Gas

Hospital Facilities Also Are Affected in North China

New Delhi, India, Feb. 17 (AP)—The Hindustan Times said today China's Korean adventure has stripped North China of gasoline and strained its hospital facilities.

A dispatch from Hong Kong—datelined "at sea off the China coast," and written by Correspondent Arthur Moore—reported a visit to Peiping and said lack of gasoline is Mao Tze-tung's major headache.

"Peiping and Tientsin are gasoline-dry," Moore reported. "Only top priority military trucks and the diplomatic corps get gas. In both cities there are stray charcoal taxis and buses but men harnessed with ropes, ponies, donkeys and oxen, do all the haulage."

He said the shortage of motor fuel raised for the Chinese "an urgent practical question of supply. Without gas, communications

(Continued on Page 10, Col. 6)

SUNDAY CHURCH SERVICES

(Notices for this column will not be printed unless received by 1:00 o'clock Friday afternoon at the downtown editorial office).

Acorn Hill Wesleyan Methodist Church the Rev. Dennis Osgood, pastor—Service every Sunday at 8 p. m. All welcome.

Holy Trinity Church, Highland, the Rev. Herald C. Swezy, vicar in charge—Holy communion and sermon at 9:30 a. m.

Saugerties Gospel Mission, 40 East Bridge street—Sunday school at 11 a. m. Evening service at 8 with Nina Eide in charge.

Lloyd Methodist Church, the Rev. Lee H. Ball, minister—Church school at 9 a. m. with sermon on "The Meaning of Morale."

Church of the Ascension, Episcopal West Park, the Rev. Herald C. Swezy, vicar in charge—Holy communion and sermon at 9:30 a. m.

East Kingston and Glasco Methodist Churches, the Rev. Fred H. Deming, minister—East Kingston service at 9:45 a. m., Glasco service at 11 a. m.

Shokan Reformed Church, the Rev. Richard B. Coons, pastor—Men's Bible class 10 a. m. Worship service and pastoral sermon at 11 a. m. Wednesday, 7:30 p. m. choir rehearsal.

Samsonville Methodist Church, the Rev. Jack E. Savage, pastor—Sunday school, 9:30 a. m. with classes for all ages. Divine worship at 7:30 p. m. with sermon on "Conscripted for Service."

First Baptist Church, Phoenicia, the Rev. Milton B. Davis, pastor. Bible school at 10 a. m. Worship service at 11 a. m. in the Chichester Chapel. Evening service at 7:30 o'clock in the Phoenicia Church.

St. Remy Reformed Church, the Rev. Joseph E. Carlin, pastor—Church school, 10 a. m. Worship service, 11:15 a. m. with sermon on the topic, "The Communion of Saints," another in the series on the Apostle's Creed.

Ashokan Methodist Church, the Rev. Milton Harold Ryan, B.D., minister—Sunday service follow: West Hurley, 10:30 a. m., worship service; 11:30 a. m., Sunday school. Glenford, 1:30 p. m., Sunday school; 2:30 p. m., worship service. Ashokan, 10 a. m., Sunday school; 7:15 p. m., son service; 7:30 p. m., worship service.

Bloomington Reformed Church, the Rev. Joseph E. Carlin, pastor—Worship service at 9:45 a. m. with sermon topic on "The Communion of Saints," another in the series on the Apostle's Creed. Church school, 11 a. m. Tuesday, 7 p. m., choir rehearsal at the parsonage. Wednesday, 7:30 p. m., prayer meeting at the parsonage.

Methodist Church of Connelly, the Rev. Ivan Gossoo, minister—Divine worship at 9:15 a. m. marking the beginning of the Week of Dedication; sermon by the minister "Till the People Speak." Annual church conference with summary reports of the year's work at Trinity Church Thursday March 1, with a covered dish supper at 6 p. m.

Free Methodist Church, 155 Tremper avenue, the Rev. Ira B. Holland, pastor—Sunday school at 10 a. m. Worship service, 11 a. m. Y.P.M.S. meeting at 7:30 p. m. Preaching at 8 p. m. Sunday is Brotherhood Week in the Free Methodist Church of North America. Thursday, 7:45 p. m., prayer and class meeting. All are cordially invited to attend these services.

Olive Bridge Methodist Church, the Rev. Jack E. Savage, pastor—Sunday school at 10 a. m., with classes for all ages. Divine worship at 11 a. m. with sermon on "Conscripted for Service." Wednesday, 8 p. m., mid-week Lenten service at the parsonage with topic on "Judas." Saturday, 7 p. m., the Methodist Youth Fellowship will hold a box supper at the Odd Fellows Hall.

New Paltz Methodist Church, the Rev. Lee H. Ball, minister—Church school, 9:45 a. m. Worship and sermon at 11 a. m. on the topic, "The Meaning of Morale." At 6 p. m., College Circle supper meeting; 7 p. m., Methodist Youth Fellowship. Thursday, 8 p. m., Lenten service in the Reformed Church with Dr. Jack Cotton speaking on "Religion in a Time of Crisis."

Church of the Holy Cross, 30 Pine Grove avenue, the Rev. Stanley Dean, rector—Masses for Sunday: Low Mass, 7:30; junior church in the parish hall, 9:15; sung Mass and sermon, 10:30. Daily Masses at 7 except Thursday and Friday; Thursday Mass, 6:30 Friday Mass at 9. Lenten service, Litany in procession, Thursday, 7:30 p. m. Confessions Saturday from 7 to 8 p. m. Wednesday, 8 p. m., monthly meeting of the vestry in the rectory.

First Church of Christ, Scientist, 161 Fair street—Sunday service at 11 a. m. with lesson-sermon on "Soul." Sunday school at 11 a. m. Wednesday, 8 p. m., testimonial meeting. The reading room is open to the public from 2 to 4 p. m. Monday, Tuesday, Thursday and Friday except holidays. The Bible and all authorized Christian Science literature may be read, borrowed or purchased. Regular radio program over WKNY Sunday at 9:45 a. m.

Franklin Street A.M.E. Zion Church, 26 Franklin street, the Rev. Marshall M. Smith, pastor—Sunday school, 9:45 a. m. Worship service, 10:45 a. m., with subject on "Redeeming the True." At 7:45, evening worship. Monday, 8 p. m., missionary meeting at the parsonage. Youth Congress meeting in Brooklyn Thursday starting at 10 a. m. March 1, missionary mass meeting at Peekskill starting at 10 a. m., Mrs. A. E. May, supervisor. Wednesday night, prayer meeting at the parsonage.

Ponckhockie Congregational Church, the Rev. Harold S. Schaible, pastor—Sunday school at 9:45 a. m. Christian Endeavor, 7 p. m. Monday, 7:45 p. m., Men's Club movies. Tuesday, 6:30 p. m., Confirmation class at the parsonage followed by junior choir rehearsal. Wednesday, 7:30 p. m., Couple's Club. Thursday, 7 p. m., senior choir rehearsal. Thursday, 7:30 p. m., Missionary Society will hold a Washington's Birthday social.

Full Gospel Tabernacle of the Assemblies of God—Sunday school 9:45, classes for all ages. Worship at 11 a. m. Evangelistic service at 7:45 p. m. Lomontville Sunday school classes for all ages 2:30 p. m. Tuesday prayer and Bible study at 7:45 p. m. Wednesday religious instructions from 2:30 to 3:30 p. m. Thursday, 1 p. m., ladies' prayer meeting. Friday, 4 to 5 p. m., children's story hour. Friday, 7:45 p. m., young people's meeting. Everyone welcome to all services.

St. Paul's Evangelical Lutheran Church, 355 Hasbrouck avenue—Church school at 9:45 a. m. Worship service at 10:45 a. m. with sermon by Dr. Herman Keiter, head of religion department of Hartwick College. Wednesday, 2:45 p. m., confirmation class at the Evangelistical Lutheran Church of the Redeemer, the Rev. David C. Gaise, instructing. Wednesday, 7:45 p. m., mid-week service with sermon by the Rev. Olney Cook of Christ Lutheran Church, Woodstock. Choir rehearsal will be held after the service.

Progressive Baptist Church, the Rev. L. A. Weaver, pastor—Bible school at 10 a. m. Music by the choirs and message by the pastor at 11 a. m. At 3 p. m., pastor and congregation will worship with the Second Baptist Church in Poughkeepsie. B.T.U. and junior church 6 to 7:30 p. m. Preaching at 8 p. m. by the pastor. Monday, Mission Circle meeting at 7 Martin's Lane, M. Miller, hostess. P.Y.W.C. meets Tuesday night. Wednesday night, Mission Circle meeting. Thursday night, choir rehearsal at the home of Mrs. I. Gilmore, 53 Martins Lane. The Harmony Queens will give a recital at this church Sunday, Feb. 25, at 3 p. m.

Evangelical Lutheran Church of the Redeemer, Wurts and Rogers streets, the Rev. David C. Gaise, pastor—Sunday, 9:30 a. m., Sunday school, 10:45, the service with sermon by the pastor. Monday, 7:30 p. m., Luther League devotional and discussion meeting. Tuesday, 7 p. m., meeting of Boy Scout Troop 9; 8 p. m., meeting of Redeemer Women's Club at the home of Miss Justine Rowe, 100 Downs street. Wednesday, 2:45 p. m., confirmation class; 3:45, junior choir rehearsal; 4:15 p. m., intermediate choir rehearsal; 7:45, mid-week Lenten service; 9 p. m., meeting of adult class preparing for church membership; 9 p. m., senior choir rehearsal.

Alliance Gospel Church, corner of Franklin and Pine streets, the Rev. Virgil R. Brisco, minister—Sunday school, 10 a. m., with classes for all ages; 11 a. m., worship with third message in the series from the Book of James, "A Great Evil." At 4 p. m., weekly radio broadcast, "Beams of Light," over WKNY; 6:15 p. m., Youth prayer meeting; 6:45 p. m., Alliance Youth Fellowship meeting; 7:45 p. m., gospel service with one-half hour of singspiration, special music and message by the pastor on "The Inhabitants of Hell." Monday, 7:30 p. m., Sunday school board meeting. Wednesday, 7:45 p. m., "Power Hour" with study in the Book of Acts; 9:15 p. m., choir rehearsal.

New Central Baptist Church, 229 East Strand, the Rev. P. N. Saunders, pastor—Sunday school, 9:30 a. m.; devotional service by the deacons, 10:30 a. m.; processional and music by the choir, 11 a. m.; message by the pastor, 11:30 a. m. At 3:30 p. m., the Rev. D. L. Haynes of the Foxhall A.M.E. Church and members of that congregation will worship with this church. The Rev. Mr. Haynes will preach. The missionaries will be in charge. Monday night, missionary meeting at the home of Mrs. Sadie Hayes, Ann street. Tuesday night, choir rehearsal at the home of Mrs. A. Hatcher, 236 Catherine street. Wednesday night, prayer service. Thursday night, Willing Workers meeting.

St. Mark's A. M. E. Church, 12 Foxhall avenue, the Rev. Daniel L. Haynes, pastor—Church school with classes for all ages at 10 a. m. Divine worship and sermon by the pastor at 11 a. m. Theme for meditation: "Unreasonable Men." This is the second in a series of Lenten sermons. At 3:30 p. m., the pastor and congregation will worship with the New Central Baptist Church. Monday, 8 p. m., Missionary Society meeting at the home of Mrs. George Johnson, 69 Liberty street. Thursday, from 12 noon until 8 p. m., a southern fried chicken dinner will be served in the dining room of the church. Mrs. Daniel L. Haynes hostess. The public is invited.

Trinity Evangelical Lutheran Church, Spring and Hone streets, the Rev. Frank Lawrence Gollnick, pastor—Sunday school at 9:45 a. m. Junior sermon, "Looking on the Bright Side." The pastor's class will meet at this time. Church service at 11 a. m. Sermon theme, "The Power of Silence." Confirmation class Monday at 4 p. m. Sunday school teachers and officers meeting Monday at 8 p. m. in the church assembly hall. Junior choir rehearsal Tuesday at 4 p. m. Trinity Women's Guild meeting Tuesday at 8 p. m. in the church assembly hall. Third mid-week Lenten service will be held Wednesday at 7:30 p. m. Sermon theme, "Friends and the Cross." Senior choir rehearsal immediately after this service. The Downtown Circle will meet Thursday at 8 p. m. at the home of Mrs. Henry Emig, 13 Spruce street. Assisting hostess, Mrs. Carrie Bittner. Those desiring to place flowers on the altar or in the chancel on Easter Sunday in memory of some loved ones, are asked to contact Mrs. Henry Thiel, phone 1811.

Hurley Reformed Church, Hurley, the Rev. John Dykstra, minister—Sunday school meets at 9:45 with classes for all children. Divine worship service begins at 11 a. m. and this Sunday the sermon will be on the Third Word of the Cross, "Woman, Behold Thy Son." Visitors are cordially welcome. Tuesday at 7:30 p. m., the Ecivres will meet in the home of Grace Bruno. Wednesday afternoon the Missionary meeting will be held at the parsonage and the roll call word will be "kindness." Mrs. Claude Palen will be the leader. Community Service Club meets Wednesday at 8 p. m., in the church. Junior choir will meet Thursday at 2:45 p. m., and the senior choir will meet at 7:30 p. m.

Immanuel Evangelical Lutheran Church, Livington street, the Rev. Ernest L. Witte, pastor—Sunday school and Bible class at 9 a. m. Regular worship service at 10 a. m. with sermon on the theme, "The Precious Gem of Faith." Monday, 8 p. m., meeting of the executive board of the Men's Club. Tuesday, 3:30 to 8 p. m., registration for the communion service Sunday, Feb. 25. Tuesday, 8 p. m., meeting of the Ladies' Aid Society. Wednesday, 7:30 p. m., third mid-week Lenten service with sermon on the theme, "Behold Thy Son: Behold Thy Mother." Thursday, 7:30 p. m., choir rehearsal. Thursday, 8 p. m., adult membership discussion group. Thursday, 8 p. m., meeting of the Immanuel Guild.

Rondout Presbyterian and Wurts Street Baptist Church, Wurts and Spring streets, the Rev. William Carner Cain, minister—Church school meets in the chapel and primary rooms at 10 a. m.; congregational service of divine worship in the sanctuary at 11 o'clock. The theme of the minister's sermon will be "The Christian Reconciliation Between Man and Man." Wednesday, the class in religious instruction will meet in the minister's study at 2:30 p. m. Friday, the congregation of this church will join in the evening service of worship with Congregation Ahavath Israel in their synagogue, Wurts and Pierpont streets, at 8 p. m. Sunday, Feb. 25, at 11 a. m., Congregation Ahavath Israel will worship with this congregation.

St. John's Episcopal Church, Albany and Tremper avenues, the Rev. Robert T. Shellenberger, rector—Holy Communion 8 a. m. Church school Eucharist 9:30 a. m. The parents are invited to worship with their children at this service. Morning prayer and sermon at 11. The Hi-Lo Club will meet in the parish hall Sunday at 7:30 p. m. when the rector will give an illustrated lecture on some of the rural work of the Episcopal Church. Tuesday, 10 a. m., Holy Communion followed by full day of sewing in the parish house. Wednesday, 7:30 p. m., the Litany with address by the Rev. Harold A. Plummer of the Convent of St. Anne. The St. Cecilia Club will meet Friday at 4 p. m. instead of Saturday. Saturday, St. Matthias, Holy Communion at 10 a. m.

River View Baptist Church, 240 Catherine street, the Rev. Walter R. Washington, pastor — Sunday school at 10:30 a. m. with classes for all ages. Worship service and preaching by the Rev. E. F. Conklin of Saratoga Springs at 11:30 a. m. The Daughters of Harmony of Newburgh will render a program at 3:30 p. m. under the auspices of the senior usher board. Preaching by the Rev. Mr. Conklin at 8 p. m. The pastor will preach at the Metropolitan Baptist Church in Albany at 11:30 a. m. and 8 p. m. He also will preach at the Mt. Olivet Baptist Church in Albany at 3 p. m. Mid-week services: Wednesday, 8 p. m., prayer services. Thursday, 7:30 p. m., senior choir rehearsal. Friday, 7:30 p. m., Willing Workers' Club meeting at the house of Mrs. Sadie Wright, 253 East Strand.

First Baptist Church, Albany avenue at Broadway, the Rev. Donald E. Brown, pastor—At 10 a.m. church school with classes for all ages, 11 a. m., service of worship. The pastor will preach on the theme, "Concerning Brotherhood. All are invited. A nursery is maintained for the convenience of those with small children who wish to attend the morning service. 8 p. m., the second in the current union Lenten service series will be held at the First Presbyterian Church. Dr. William Lloyd Imes, director of social and adult education for the New York State Council of Churches will preach the sermon. Week-day activities: Tuesday, 7:30 p. m., Boy Scout Troop 6 meets at the church. Wednesday, 3:45 p. m., junior choir rehearsal. 7:45 p. m., the Couples Club will hold a Washington's Birthday party at the church. Mrs. Charles Brandt and Mrs. Vernon Huston are in charge. Thursday, 7:30 p. m., sanctuary choir rehearsal.

Church of the Nazarene, Wiltwyck avenue at Elmendorf street, the Rev. Fred F. Fike, pastor—Sunday school 9:45 a. m. Worship service 10:45 a. m., with special 14th anniversary report. The Rev. Lyman P. Wood will speak in both services and the Trumpeteers and King's Men Quartet of E.N.C. will play and sing. During the morning service, a copy of the architect's sketch of the building when remodeling and new construction is completed, will be given to each adult present; and goals for the future of the church presented. Students of E.N.C. will have charge of the young people's service at 7 p. m. The closing service of the 14th anniversary convention will be held at 7:45 p. m. Tuesday, 7:30 p. m., Personal Worker's Visitation Band. Wednesday, 2:30, released time Bible class, 7:45 p. m., prayer and praise hour. Saturday, 7 p. m., Showers of Blessing Broadcast over WKNY. A cordial invitation is extended to all to the services.

Clinton Avenue Methodist Church, 122 Clinton avenue, the Rev. William R. Peckham, minister—Church school, 9:45 a. m., with department for beginners, primary, and intermediate. Bible classes for men and women. Divine worship 11 a. m. with sermon on the subject "His Thrilling Program." Small children will be cared for in the primary room whose parents wish to attend the worship service; Youth Fellowship, 6 p. m., covered dish supper in the assembly room. Program will follow the supper. At 8 p. m., union Lenten service in the First Presbyterian Church with the Rev. William Lloyd Imes, D.D., guest minister. Monday, 7 p. m., Boy Scout Troop 1 meets in Epworth Hall. Tuesday, 4 p. m., church membership class will meet in the assembly room, the minister in charge. Wednesday, 2 p. m., Mizpah class will meet in Epworth parlors; 4 p. m., boys' and girls' choir rehearsal; 7:30 p. m., Lenten service, the minister in charge; 7:30 p. m., adult choir rehearsal.

Reformed Church of the Comforter, Wynkoop Place, the Rev. Raymond J. Pontier, minister—Sunday school at 9:45 a. m. in the church hall with classes for all ages. Slides on the Old Testament will be shown. The adult class is invited to see these slides. Worship at 11 a. m. with the sermon by the pastor on the subject: "Why the Cross?" A nursery is held in the church hall during the hour of worship for children whose parents attend church. At 7 p. m., Youth Fellowship meets in the hall. The topic is "What It Means to Be a Protestant." Monday the Brownies meet at 3:30 p. m. The Wiltwyck Guild will hold a supper meeting at 6:30 p. m. Tuesday, 6:30 p. m., Girl Scouts meet in the hall. Wednesday, 2:30 p. m. week-day school. The junior choir rehearses at 3:30. Midweek Lenten services will be held at 7:30 p. m. in the church. The sermon topic is "A Fool for Christ," based on the play "The Fool" by Channing Pollack. Senior choir rehearsal immediately following the service. Saturday, 11 a. m., the communicants' class will meet in the parsonage.

Trinity Methodist Church, corner of Wurts and Hunter streets, the Rev. Ivan F. Gossoo, minister—Pastor's confirmation class meets each Saturday at 6 p. m. Choir rehearsal at 7 p. m. each Saturday. Sunday school at 10 a. m. with classes for all age groups. Divine worship at 11 a. m. marking the beginning of the Week of Dedication; sermon by the minister "Till the People Speak." Sunday at 6:30 p. m., Youth Fellowship; worship each Sunday at 7:30 p. m., the topic: "How Shall I Pray?" Tuesday, Wesleyan Service Guild meeting with the Misses Jane and Ethel Mauterstock, 103 Hone street; program by Miss Adisko Conro on "Missionaries in Japan" with Mrs. Gossoo as devotions leader. Feb. 24, W.S.C.S. food sale at the home of Mrs. Harry Ennist, 3 Clifton avenue. Next Sunday is Layman's Sunday and will include the reception of members. John Henry Martin, principal of Kingston High School will be the speaker. Thursday, March 1, annual church conference with Dr. Burton F. Tarr presiding. A covered-dish supper will be served at 6 p. m., followed by a report of the work of all church organizations during the year.

St. James Methodist Church, corner of Pearl and Fair streets, the Rev. Ralph M. Houston, D.D., minister—Sunday at 9:45 a. m., church school with classes for all ages; 11 a. m., church hour nursery for small children whose parents attend church; 11 a. m., worship with sermon, "When a Man Talks With God," by the pastor; 6:30 p. m., the Youth Fellowship and Young Adult Fellowship will meet together for supper. Tom Reynolds will show kodachrome slides of pictures taken on his trip across the United States last summer and describe his experiences; 8 p. m., union Lenten service at the First Presbyterian Church with Dr. William Lloyd Imes of the New York Council of Churches in Albany, as the guest preacher. Tuesday, 7:30 p. m., meeting of Boy Scout Troop 11. Wednesday, 2:30 p. m., week day session of the church school; 7:45 p. m., rehearsal of the sanctuary choir. Thursday, 3:45 p. m., junior choir rehearsal; 6:15 p. m., the third in a series of Church Nights during Lent, with a "Share-a-Dish" Supper. The Rev. George Werner, a trained anthropologist and Christian minister will speak on his experiences among the aborigines in central Australia.

Fair Street Reformed Church, Fair and Pearl streets, the Rev. J. Dean Dykstra, minister—Church school at 10 a. m., with departments for all age groups, nursery through high school. A creche is provided for the care of young children in the kindergarten during the hour of adult worship. Worship service at 11 a. m. The pastor will preach on the subject "Where Easter Begins." Sunday, 6 p. m., the young people from the eighth to the 12th grades will meet in the parish room. There will be a box supper. After supper, there will be the regular meeting led by Miss Helen Stevenson. Sunday, 8 p. m., the second service in the Protestant Union Lenten Services in the uptown area will be held in the First Presbyterian Church. The guest speaker will be the Rev. Dr. William Lloyd Imes, chairman of adult and social education for the State Council of Churches. Monday, 7:30 p. m., there will be a meeting at the parsonage, 11 Linderman avenue, to organize a church council. Wednesday, 2:30 p. m., release time religious instructions will be conducted in the Crosby House. Wednesday, 3:45 p. m., junior choir rehearsal is held in the parish room under the direction of Mrs. Earl Rylance. Wednesday, 7:30 p. m., the special Lenten study forum for adults is held in the Crosby House. All are cordially invited to attend these forums. Thursday, 3:45 p. m., Brownie Scouts and the Girl Scouts will meet in the parish room. Thursday, 7:30 p. m., senior choir rehearsal will be held in the parish room under the direction of Mrs. Madeleine Wood. Everyone is cordially welcome to all services in this church.

First Presbyterian Church, Elmendorf street and Tremper avenue, the Rev. William J. McVey, minister—Church school for all ages through high school meets at 9:45 a. m. Service of worship at 11 a. m. Sermon by the minister on "The Greater Love." Selected solo by William J. McVey, Jr., baritone. A nursery is conducted in Ramsey Hall during the service so that parents may be free to worship in the sanctuary. Mrs. H. S. Shultis, Sr., will be nursery mother. At 6:15 p. m., the Westminster Fellowship meets in ladies' parlor for worship and discussion. At 8 p. m., the union Lenten service in this church. Guest preacher, the Rev. Dr. William Lloyd Imes, director of adult and social work in the New York State Council of Churches. Sermon theme: "What Shall I Do With My Life?" The public is invited. Monday, at 3:45 p. m., meeting of the Brownies; 8 p. m., Valentine party program of the Couples' Club in Ramsey Hall. Tuesday, 7 p. m., Intermediate Girl Scouts meet; 8 p. m., World Friendship Study Circle meets at the home of Mrs. M. E. Perrott on Harwich street. Wednesday, 4 p. m., junior choir rehearsal; 7:15 p. m., Boy Scout Troop meeting; 8 p. m., meeting of the session at the manse. Thursday, 7 p. m., youth choir rehearsal; 8 p. m., senior choir rehearsal. Three special Lenten services, sponsored by the session, are to be held Thursdays, March 1, 8 and 15, with guest preachers as follows in sequence of appearance: the Rev. Norman F. Langford of Philadelphia; the Rev. Dr. Raymond I. Lindquist of Orange, N. J., and the Rev. Dr. Harvey Bennet of Atlantic City, N. J.

Old First Reformed Church, corner of Main and Wall streets, the Rev. Arthur E. Oudemool, minister—Church school meets at 9:45 a. m. The beginner and primary departments meet in the church house and the junior through the senior departments meet in the main church. There are classes for all ages. Worship begins at 10:50 a. m. with organ music. Sermon: "The Motives of Men." Children's sermon: "The Man With a Mask." A nursery is provided during the worship for small children. Youth Fellowship meets in the church house at 6:30 p. m. A program based on the life of Washington has been arranged. Monday, 3:45, Cub Scouts meet and at 7 p. m. the Girl Scouts have their meeting. The Bethany Guild Lenten Study Series continues this week, reviewing the book "The Near East Panorama." Meeting will be held at the home of Mrs. Herbert Fister, 236 Smith avenue at 7:30 p. m. Tuesday, 4 p. m., the Brownie Scouts meet and at 7 p. m. the Boy Scouts have their meeting. Wednesday, 2:40 p. m., week-day church school; 3 p. m., Henrietta Wynkoop Circle will meet at the home of Mrs. Harold Brigham, 302 Albany avenue; 3:45 p. m., carol choir and Cub Scout meeting; 7:15 p. m., youth choir rehearsal; 8 p. m., choir mothers meeting with Mrs. Kenneth Martin, Mrs. Stuart Randall and Mrs. Irving Eyles as hostesses. The midweek lecture this week will be held Wednesday at 7:30 p. m. and the topic will be "Live the Lenten Life and Have Your Heart's Desire." The gathering is undenominational and the presentation of Christian truth practical and different from the usual run of religious meetings in the valley. All are welcome. Thursday, 3:45, boys' choir rehearsal and at 7:30 senior choir rehearsal. Friday, 3:45, the cherub and primary choirs rehearse. This church is open daily for prayer and meditation. Everyone is cordially invited to all meetings.

Chapel at the Front

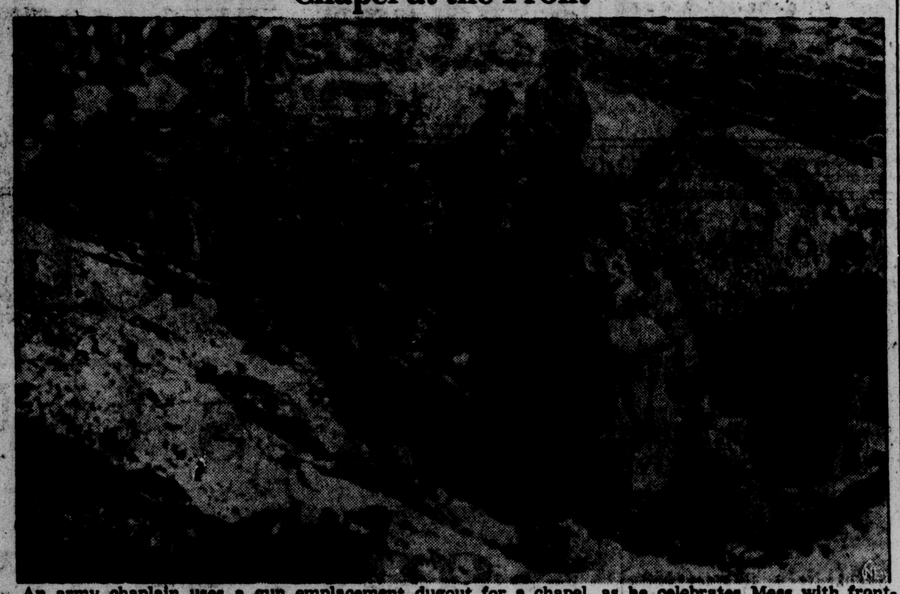

An army chaplain uses a gun emplacement dugout for a chapel, as he celebrates Mass with front-line infantry troops in Korea. The chaplain is Capt. Robert Lynch, of Yonkers, N. Y. (NEA Telephoto)

Lenten Speaker

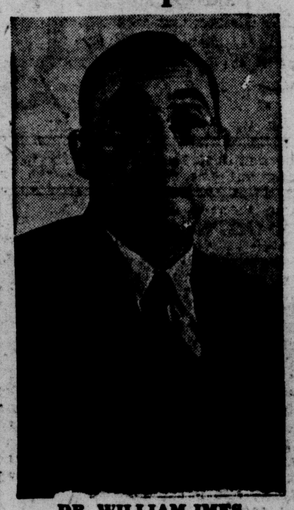

DR. WILLIAM IMES

"What Shall I Do with My Life?" will be the theme of Dr. William Lloyd Imes, guest preacher Sunday night at the First Presbyterian Church, in the second union service of the current Lenten series. Author of many books, pamphlets and articles, former college president and minister of the United Presbyterian Church, he is present director of social and adult education of the New York State Council of Churches.

Dr. Imes, a native of Memphis, Tenn., held pastorates in Plainfield, N. J., Philadelphia, and New York before accepting the presidency of Knoxville College in 1943. He joined the staff of the New York State Council of Churches in 1947. A graduate of Fisk University and Union Theological Seminary, he also holds a master's degree in the social sciences from Columbia.

The Rev. William R. Peckham, pastor of the Clinton Avenue Methodist Church, will assist the Rev. William J. Mc Vey, host pastor, in the service Sunday night. Under the direction of Miss Edna Merrihew, the church choir will sing I Sought the Lord, by Stevenson. Baritone soloist William J. McVey, Jr., will present Why Art Thou Cast Down? by Spicker.

The public is cordially invited to the services which begin each Sunday at 8 p. m. Sponsored by seven uptown Protestant Churches, the meeting will continue through Lent.

Immaculate Parish Plans Showing of 'Christ the King'

The film, "Christ the King," a story about the life, death and resurrection, will be shown in the White Eagle Hall, Delaware avenue Sunday, March 11, at 4 p. m. and 8 p. m., under the auspices of the Immaculate Conception Holy Name Society.

The story of "Christ the King," is 2,000 years old, yet in this inspiring motion picture the most beautiful love story ever told is portrayed. The lifelong research of the foremost scholars of religious literature has been carefully blended into the creation of a film reverently produced.

According to reviewers of the film, it is a picture of rare spiritual beauty which has captured the true glory of the greatest sacrifice in the history of the world.

Other critics reported, "dramatically molded into a moving epic by men who diligently studied every known event in the story of our Saviour, the film has an emotional quality that will live forever in the hearts of those who see it." The same critics acclaimed it as "the religious motion picture of our age."

Tickets are now on sale and may be purchased from any member of the Immaculate Conception Holy Name Society, at the rectory or at the door on March 11.

Spiritual Program

The Daughters of Harmony quartet will present a spiritual program of songs Sunday at 8 p. m. at the Church of God in Christ, 9 Mill street. The public is invited. A silver offering will be taken.

Kerhonkson

Kerhonkson, Feb. 16 — Mrs. Ben Davis was a recent guest of her sister, Miss Ann Dowling in Ellenville.

Miss Vivian Villa was a week-end guest of her parents, Mr. and Mrs. Ben Sikorski in New York.

William Kiely spent a few days recently with relatives in New York.

Mrs. Andrew Terwilliger and Mrs. Mary Russell were Saturday visitors in Ellenville.

Mr. and Mrs. Earl Quick and daughter, Beverly entertained relatives Sunday.

A. J. Anderson and Herbert Popple are vacationing in Florida.

Mr. and Mrs. Wager of Kripplebush called on Mr. Wager's mother, Mrs. Wager at the home of Mrs. Alice Munson one day last week.

The local firemen were called out Thursday morning to extinguish a fire at the George Elfry home on Mill street.

Mrs. Donald Sahler entertained her child study club last week.

Mr. and Mrs. Harold Munson of South Norwalk, Conn., were visitors one day last week at the home of Mr. Munson's mother, Mrs. Eugene Munson.

Mrs. Ethel Decker entertained several New York guests last week-end.

Mr. and Mrs. Nicholas Previll are expected home this week from their wedding trip.

Mr. and Mrs. Edward Mance and son, Edward of Ellenville; Mr. and Mrs. Claude Terwilliger and son, Claude were callers at the home of Mr. and Mrs. Lawrence MacAvery in Kingston Sunday. Mrs. Terwilliger's father, Herman Germer, has returned home from the hospital and is now at the MacAvery home.

Several young persons motored to Highmount last Sunday for skiing.

The Home Bureau will meet February 21 with Mrs. Frank Pugliese. Miss Helen Rowe, assistant home demonstration agent will read the lesson.

Mrs. Ethel Decker entertained her canasta club Tuesday night.

Mr. and Mrs. Stanley Decker were the week-end guests of Mrs. Decker's parents, Mr. and Mrs. John Redwood in New York.

A wind of 30 miles an hour is nine times as strong as a ten-mile wind.

Religious Radio Programs

Sponsored by the Kingston Ministerial Association, in cooperation with Station WKNY, the following programs of Christian faith and life will be broadcast during the coming week: the morning devotions each day, Monday through Saturday, at 8:20, will be conducted by the following ministers, as indicated: Monday, Tuesday and Wednesday, the Rev. Dr. William Carner Cain, pastor of Wurts Street Baptist and Rondout Presbyterian Church; Thursday, Friday and Saturday, the Rev. Ivan F. Gossoo, pastor of Trinity and Connelly Methodist Churches.

Local Bus Bulletin

Kingston bus terminals located as follows.
Trailways Bus Depot, 496 Broadway, opposite Central P. O. Tel. 144
Uptown Bus Terminal, Crown St.; Central Bus Terminal, opposite West Shore Railroad Station phone 1376; Downtown Bus Terminal at Johnston's Drug Store, 34 East Strand

ONEONTA, DELHI, ANDES, MARGARETVILLE, FLEISCHMANNS, PINE HILL, ETC., TO KINGSTON

LEAVE	*Daily Ex. Sun. A.M.	Daily A.M.	Daily P.M.	Sat. & Sun. Only P.M.	Sun. Only P.M.
Oneonta		6:00	1:45	....	7:20
Delhi		8:40	3:25	....	9:15
Andes		9:00	3:45	....	....
Ar. Margaretville		9:25	4:10	....	....
Lv. Margaretville	6:45	9:30	4:15	5:00	....
Pine Hill	7:05	9:55	4:40	5:25	....
Big Indian	7:10	10:00	4:45	5:30	....
Shandaken	7:15	10:05	4:50	5:35	....
Phoenicia	7:25	10:20	5:05	5:50	....
Shokan	7:47	10:41	5:26	6:11	....
Ar. Kingston (Uptown)	8:10	11:05	5:50	6:35	....
Ar. Kingston (Central)	8:30	11:10	5:55	6:40	....
Ar. Kingston (Trailways)	8:30	11:15	6:00	6:45	....

*This trip will run via Glenford Church and O'Brien's Store.
All others will run on new highway.
Above trips connect with buses and trains to New York City.
Connecting carriers: Central Greyhound Lines, Adirondack Transit Lines, Mountain View Coach Lines and West Shore Railroad.

KINGSTON, ETC., TO PINE HILL, FLEISCHMANNS, MARGARETVILLE, ANDES, DELHI AND ONEONTA

	Daily	Sun. Only	Daily	Daily	Daily	Daily	Fri. Only
Lv. Kingston	A.M. 6:45	P.M.	P.M. 12:30	P.M. 3:00	P.M. 3:30	P.M. 5:10	P.M. 5:10
Trailways Ter.	6:50	....	12:35	3:05	3:35	5:15	5:15
Central Ter.	6:50	....	12:30	3:05	3:35	5:10	5:10
Uptown Ter.	7:00	....	12:40	3:10	3:35	5:20	5:20
Shokan	7:22	....	1:02	....	3:57	5:42	5:42
Phoenicia	7:40	....	1:20	4:00	4:15	6:00	10:00
Shandaken	7:50	....	1:30	4:10	....	6:10	10:10
Big Indian	8:00	....	1:40	4:20	....	6:20	10:20
Pine Hill	8:08	....	1:48	4:28	....	6:28	10:28
Ar. Margaretville	8:35	....	2:15	4:55	....	7:00	11:00
Lv. Margaretville	8:35	....	....	4:00	....	....	....
Andes	9:00	....	....	5:15	....	....	....
Delhi	9:30	6:30	....	5:35	....	....	....
Ar. Oneonta	10:00	8:00	....	6:15	....	....	....

Above trips make connections at Kingston with buses and trains from New York City.
Connecting carriers: Central Greyhound Lines, Adirondack Transit Lines, Mountain View Coach Lines and West Shore Railroad.

KINGSTON, ETC., TO WEST HURLEY, WOODSTOCK AND WILLOW

LEAVE	Daily P.M.	Daily P.M.	Daily P.M.	Fri. Only P.M.
Trailways Terminal	12:20	3:00	*5:30	5:15
Kingston Central	12:30	3:00	5:10	5:20
Kingston Uptown	12:35	3:10	5:20	5:20

*This trip will go to Willow with through passengers on Friday, Saturday and Sunday only.
The above trips connect with buses and trains from New York City.
Connecting Carriers: Central Greyhound Lines, Adirondack Transit Lines, Mountain View Coach Lines and West Shore Railroad.

WILLOW, LAKE HILL, BEARSVILLE, WOODSTOCK, ETC., TO KINGSTON

LEAVE	Daily Ex. Sun. A.M.	Daily A.M.	Daily Ex. Sun. P.M.	Daily P.M.	Sun. Only P.M.	Sun. Only P.M.
Willow	7:40	10:30	....	....	4:15	6:05
Bearsville	7:52	10:37	1:50	4:15	4:21	6:15
Woodstock	7:59	10:45	2:00	4:25	4:28	6:25
West Hurley	8:09	10:55	2:10	4:35	4:38	6:35

Above trips connect with buses and trains to New York City.
Connecting Carriers: Central Greyhound Lines, Adirondack Transit Lines, Mountain View Coach Lines and West Shore Railroad.

MOUNTAIN VIEW COACH LINES, INC.
Effective September 3, 1950

Kingston to Poughkeepsie and Newburgh, Leave Trailways Terminal

*	7:20 A.M.
Daily	8:30 A.M.
*	10:30 A.M.
Daily	11:35 A.M.
Daily	1:10 P.M.
Daily	3:35 P.M.
Daily	5:35 P.M.
Daily	7:40 P.M.
x	9:40 P.M.

Kingston to Saugerties and Catskill and Albany, Leaves Trailways Terminal

XX	7:40 A.M.
*	8:30 A.M.
Daily	10:00 A.M.
Daily	12:30 P.M.
Daily	3:15 P.M.
†	5:30 P.M.
Daily	6:30 P.M.
*	8:00 P.M.
Daily	8:30 P.M.
C	9:00 P.M.
D	9:00 P.M.
S	9:00 P.M.
SS	10:00 P.M.

For information call 713 or 744.
* Daily except Sundays and Holidays.
x Sundays and Holidays to Poughkeepsie from Trailways Terminal only.
XX Trip starts from Kingston week-days, Sundays and Holidays from Saugerties.
S To Saugerties daily except Sundays and Holidays.
SS Sundays and Holidays to Saugerties.
† To Saugerties daily except Saturdays, Sundays and Holidays.
C Sundays only—Express.
D Trip

SUNDAY CHURCH SERVICES

(Notices for this column will not be printed unless received by 1:30 o'clock Friday afternoon at the downtown editorial office).

Acorn Hill Wesleyan Methodist Church the Rev. Dennis Osgood, pastor—Service every Sunday at 8 p. m. All welcome.

Holy Trinity Church, Highland, the Rev. Herald C. Swezy, vicar in charge—Holy communion and sermon at 9:30 a. m.

Saugerties Gospel Mission, 40 East Bridge street—Sunday school at 11 a. m. Evening service at 8 with Nina Elde in charge.

Lloyd Methodist Church, the Rev. Lee H. Ball, minister—Church school at 9 a. m. with sermon on "The Meaning of Morale."

Church of the Ascensan, Episcopal West Park, the Rev. Herald C. Swezy, vicar in charge—Holy communion and sermon at 9:30 a. m.

East Kingston and Glasco Methodist Churches, the Rev. Fred H. Deming, minister—East Kingston service at 9:45 a. m., Glasco service at 11 a. m.

Shokan Reformed Church, the Rev. Richard B. Coons, pastor—Men's Bible class 10 a. m. Worship service and pastoral sermon at 11 a. m. Wednesday, 7:30 p. m. choir rehearsal.

Samsonville Methodist Church, the Rev. Jack E. Savage, pastor—Sunday school, 9:30 a. m. with classes for all ages. Divine worship at 7:30 p. m. with sermon on "Conscripted for Service."

First Baptist Church, Phoenicia, the Rev. Milton B. Davis, pastor. Bible school at 10 a. m. Worship service at 11 a. m. in the Chichester Chapel. Evening service at 7:30 o'clock in the Phoenicia Church.

St. Remy Reformed Church, the Rev. Joseph E. Carlin, pastor—Church school, 10 a. m. Worship service, 11:15 a. m. with sermon on the topic, "The Communion of Saints," another in the series on the Apostle's Creed.

Ashokan Methodist Church, the Rev. Milton Harold Ryan, B.D., minister—Sunday service follow: West Hurley, 10:30 a. m., worship service; 11:30 a. m., Sunday school. Glenford, 1:30 p. m., Sunday school; 2:30 p. m., worship service. Ashokan, 10 a. m., Sunday school; 7:15 p. m., son service; 7:30 p. m., worship service.

Bloomington Reformed Church, the Rev. Joseph E. Carlin, pastor—Worship service at 9:45 a. m. with sermon topic on "The Communion of Saints," another in the series on the Apostle's Creed. Church school, 11 a. m. Tuesday, 7 p. m., choir rehearsal at the parsonage. Wednesday, 7:30 p. m., prayer meeting at the parsonage.

Methodist Church of Connelly, the Rev. Ivan Gossoo, minister—Divine worship at 9:15 a. m. marking the beginning of the Week of Dedication; sermon by the minister "Till the People Speak." Annual church conference with summary reports of the year's work at Trinity Church Thursday March 1, with a covered dish supper at 6 p. m.

Free Methodist Church, 155 Tremper avenue, the Rev. Ira B. Holland, pastor—Sunday school at 10 a. m. Worship service, 11 a. m. Y.P.M.S. meeting at 7:30 p. m. Preaching at 8 p. m. Sunday is Brotherhood Week in the Free Methodist Church of North America. Thursday, 7:45 p. m., prayer and class meeting. All are cordially invited to attend these services.

Olive Bridge Methodist Church, the Rev. Jack E. Savage, pastor—Sunday school at 10 a. m., with classes for all ages. Divine worship at 11 a. m. with sermon on "Conscripted for Service." Wednesday, 8 p. m., mid-week Lenten service at the parsonage with topic on "Judas." Saturday, 7 p. m., the Methodist Youth Fellowship will hold a box supper at the Odd Fellows Hall.

New Paltz Methodist Church, the Rev. Lee H. Ball, minister—Church school, 9:45 a. m. Worship and sermon at 11 a. m. on the topic, "The Meaning of Morale." At 6 p. m., College Circle supper meeting; 7 p. m., Methodist Youth Fellowship. Thursday, 8 p. m., Lenten service in the Reformed Church with Dr. Jack Cotton speaking on "Religion in a Time of Crisis."

Church of the Holy Cross, 30 Pine Grove avenue, the Rev. Stanley Dean, rector—Masses for Sunday: Low Mass, 7:30; junior church in the parish hall, 9:15; sung Mass and sermon, 10:30. Daily Masses at 7 except Thursday and Friday; Thursday Mass, 6:30 Friday Mass at 9. Lenten service, Litany in procession, Thursday, 7:30 p. m. Confessions Saturday from 7 to 8 p. m. Wednesday, 8 p. m., monthly meeting of the vestry in the rectory.

First Church of Christ, Scientist, 161 Fair street—Sunday service at 11 a. m. with lesson-sermon on "Soul." Sunday school at 11 a. m. Wednesday, 8 p. m., testimonial meeting. The reading room is open to the public from 2 to 4 p. m. Monday, Tuesday, Thursday and Friday except holidays. The Bible and all authorized Christian Science literature may be read, borrowed or purchased. Regular radio program over WKNY Sunday at 9:45 a. m.

Franklin Street A.M.E. Zion Church, 26 Franklin street, the Rev. Marshall M. Smith, pastor—Sunday school, 9:45 a. m. Worship service, 10:45 a. m., with subject on "Redeeming the True." At 7:45, evening worship. Monday, 8 p. m., missionary meeting at the parsonage. Youth Congress meeting in Brooklyn Thursday starting at 10 a. m. March 1, missionary mass meeting at Peekskill starting at 10 a. m., Mrs. A. E. May, supervisor. Wednesday night, prayer meeting at the parsonage.

Ponckhockie Congregational Church, the Rev. Harold S. Schaible, pastor—Sunday school at 9:45 a. m. Christian Endeavor, 7 p. m. Monday, 7:45 p. m., Men's Club movies. Tuesday, 6:30 p. m., Confirmation class at the parsonage followed by junior choir rehearsal. Wednesday, 7:30 p. m., Couple's Club. Thursday, 7 p. m., senior choir rehearsal. Thursday, 7:30 p. m., Missionary Society will hold a Washington's Birthday social.

Full Gospel Tabernacle of the Assemblies of God—Sunday school 9:45, classes for all ages. Worship at 11 a. m. Evangelistic service at 7:45 p. m. Lomontville Sunday school classes for all ages 2:30 p. m. Tuesday prayer and Bible study at 7:45 p. m. Wednesday religious instructions from 2:30 to 3:30 p. m. Thursday, 1 p. m., ladies' prayer meeting. Friday, 4 to 5 p. m., children's story hour. Friday, 7:45 p. m., young people's meeting. Everyone welcome to all services.

St. Paul's Evangelical Lutheran Church, 355 Hasbrouck avenue—Church school at 9:45 a. m. Worship service at 10:45 a. m. with sermon by Dr. Herman Keiter, head of religion department of Hartwick College. Wednesday, 2:45 p. m., confirmation class at the Evangelistical Lutheran Church of the Redeemer, the Rev. David C. Gaise, instructing. Wednesday, 7:45 p. m., mid-week service with sermon by the Rev. Olney Cook of Christ Lutheran Church, Woodstock. Choir rehearsal will be held after the service.

Progressive Baptist Church, the Rev. L. A. Weaver, pastor—Bible school at 10 a. m. Music by the choirs and message by the pastor at 11 a. m. At 3 p. m., pastor and congregation will worship with the Second Baptist Church in Poughkeepsie. B.T.U. and junior church 6 to 7:30 p. m. Preaching at 8 p. m. by the pastor. Monday, Mission Circle meeting at 7 Martin's Lane, M. Miller, hostess. P.Y.W.C. meets Tuesday night. Wednesday night, Mission Circle meeting. Thursday night, choir rehearsal at the home of Mrs. I. Gilmore, 53 Martins Lane. The Harmony Queens will give a recital at this church Sunday, Feb. 25, at 3 p. m.

Evangelical Lutheran Church of the Redeemer, Wurts and Rogers streets, the Rev. David C. Gaise, pastor—Sunday, 9:30 a. m., Sunday school; 10:45, the service with sermon by the pastor. Monday, 7:30 p. m., Luther League devotional and discussion meeting. Tuesday, 7 p. m., meeting of Boy Scout Troop 9; 8 p. m., meeting of Redeemer Women's Club at the home of Miss Justine Rowe, 100 Downs street. Wednesday, 2:45 p. m., confirmation class; 3:45, junior choir rehearsal; 4:15 p. m., intermediate choir rehearsal; 7:45, mid-week Lenten service; 9 p. m., meeting of adult class preparing for church membership; 9 p. m., senior choir rehearsal.

Alliance Gospel Church, corner of Franklin and Pine streets, the Rev. Virgil R. Brisco, minister—Sunday school, 10 a. m., with classes for all ages; 11 a. m., worship with third message in the series from the Book of James, "A Great Evil." At 4 p. m., weekly radio broadcast, "Beams of Light," over WKNY; 6:15 p. m., Youth prayer meeting; 6:45 p. m., Alliance Youth Fellowship meeting; 7:45 p. m., gospel service with one-half hour of singspiration, special music and message by the pastor on "The Inhabitants of Hell." Monday, 7:30 p. m., Sunday school board meeting. Wednesday, 7:45 p. m., "Power Hour" with study in the Book of Acts; 9:15 p. m., choir rehearsal.

New Central Baptist Church, 229 East Strand, the Rev. P. N. Saunders, pastor—Sunday school, 9:30 a. m.; devotional service by the deacons, 10:30 a. m.; processional and music by the choir, 11 a. m.; message by the pastor, 11:30 a. m. At 3:30 p. m., the Rev. D. L. Haynes of the Foxhall A.M.E. Church and members of that congregation will worship with this church. The Rev. Mr. Haynes will preach. The missionaries will be in charge. Monday night, missionary meeting at the home of Mrs. Sadie Hayes, Ann street, Tuesday night, choir rehearsal at the home of Mrs. A. Hatcher, 236 Catherine street. Wednesday night, prayer service. Thursday night, Willing Workers meeting.

St. Mark's A. M. E. Church, 12 Foxhall avenue, the Rev. Daniel L. Haynes, pastor—Church school with classes for all ages at 10 a. m. Divine worship and sermon by the pastor at 11 a. m. Theme for meditation: "Unreasonable Men." This is the second in a series of Lenten sermons. At 3:30 p. m., the pastor and congregation will worship with the New Central Baptist Church. Monday, 8 p. m., Missionary Society meeting at the home of Mrs. George Johnson, 69 Liberty street. Thursday, from 12 noon until 8 p. m., a southern fried chicken dinner will be served in the dining room of the church. Mrs. Daniel L. Haynes hostess. The public is invited.

Trinity Evangelical Lutheran Church, Spring and Hone streets, the Rev. Frank Lawrence Gollnick, pastor—Sunday school at 9:45 a. m. Junior sermon, "Looking on the Bright Side." The pastor's class will meet at this time. Church service at 11 a. m. Sermon theme, "The Power of Silence." Confirmation class Monday at 4 p. m. Sunday school teachers and officers meeting Monday at 8 p. m. in the church assembly hall. Junior choir rehearsal Tuesday at 4 p. m. Trinity Women's Guild meeting Tuesday at 8 p. m. in the church assembly hall. Third mid-week Lenten service will be held Wednesday at 7:30 p. m. Sermon theme, "Friends and the Cross." Senior choir rehearsal immediately after this service. The Downtown Circle will meet Thursday at 8 p. m. at the home of Mrs. Henry Emig, 13 Spruce street. Assisting hostess, Mrs. Carrie Bittner. Those desiring to place flowers on the altar or in the chancel on Easter Sunday in memory of some loved ones, are asked to contact Mrs. Henry Thiel, phone 1811.

Hurley Reformed Church, Hurley, the Rev. John Dykstra, minister—Sunday school meets at 9:45 with classes for all children. Divine worship service begins at 11 a. m. and this Sunday the sermon will be on the Third Word of the Cross, "Woman, Behold Thy Son." Visitors are cordially welcome. Tuesday at 7:30 p. m., the Ecivres will meet in the home of Grace Bruno. Wednesday afternoon the Missionary meeting will be held at the parsonage and the roll call word will be "kindness." Mrs. Claude Palen will be the leader. Community Service Club meets Wednesday at 8 p. m., in the church. Junior choir will meet Thursday at 2:45 p. m., and the senior choir will meet at 7:30 p. m.

Immanuel Evangelical Lutheran Church, Livington street, the Rev. Ernest L. Witte, pastor—Sunday school and Bible class at 9 a. m. Regular worship service at 10 a. m. with sermon on the theme, "The Precious Gem of Faith." Monday, 8 p. m., meeting of the executive board of the Men's Club. Tuesday, 3:30 to 8 p. m., registration for the communion service Sunday, Feb. 25. Tuesday, 8 p. m., meeting of the Ladies' Aid Society. Wednesday, 7:30 p. m., third mid-week Lenten service with sermon on the theme, "Behold Thy Son: Behold Thy Mother." Thursday, 7:30 p. m., choir rehearsal. Thursday, 8 p. m., adult membership discussion group. Thursday, 8 p. m., meeting of the Immanuel Guild.

Rondout Presbyterian and Wurts Street Baptist Church, Wurts and Spring streets, the Rev. William Carner Cain, minister—Church school meets in the chapel and primary rooms at 10 a. m.; congregational service of divine worship in the sanctuary at 11 o'clock. The theme of the minister's sermon will be "The Christian Reconciliation Between Man and Man." Wednesday, the class in religious instruction will meet in the minister's study at 2:30 p. m. Friday, the congregation of this church will join in the evening service of worship with Congregation Ahavath Israel in their synagogue, Wurts and Pierpont streets, at 8 p. m. Sunday, Feb. 25, at 11 a. m., Congregation Ahavath Israel will worship with this congregation.

St. John's Episcopal Church, Albany and Tremper avenues, the Rev. Robert T. Shellenberger, rector—Holy Communion 8 a. m. Church school Eucharist 9:30 a. m. The parents are invited to worship with their children at this service. Morning prayer and sermon at 11. The Hi-Lo Club will meet in the parish hall Sunday at 7:30 p. m. when the rector will give an illustrated lecture on some of the rural work of the Episcopal Church. Tuesday, 10 a. m., Holy Communion followed by full day of sewing in the parish house. Wednesday, 7:30 p. m., the Litany with address by the Rev. Harold A. Plummer of the Convent of St. Anne. The St. Cecilia Club will meet Friday at 4 p. m. instead of Saturday. Saturday, St. Matthias, Holy Communion at 10 a. m.

River View Baptist Church, 240 Catherine street, the Rev. Walter R. Washington, pastor — Sunday school at 10:30 a. m. with classes for all ages. Worship service and preaching by the Rev. E. F. Conklin of Saratoga Springs at 11:30 a. m. The Daughters of Harmony of Newburgh will render a program at 3:30 p. m. under the auspices of the senior usher board. Preaching by the Rev. Mr. Conklin at 8 p. m. The pastor will preach at the Metropolitan Baptist Church in Albany at 11:30 a. m. and 8 p. m. He also will preach at the Mt. Olivet Baptist Church in Albany at 3 p. m. Mid-week services: Wednesday, 8 p. m., prayer services. Thursday, 7:30 p. m., senior choir rehearsal. Friday, 7:30 p. m., Willing Workers' Club meeting at the house of Mrs. Sadie Wright, 253 East Strand.

First Baptist Church, Albany avenue at Broadway, the Rev. Donald E. Brown, pastor—At 10 a.m. church school with classes for all ages, 11 a. m., service of worship. The pastor will preach on the theme, "Concerning Brotherhood. All are invited. A nursery is maintained for the convenience of those with small children who wish to attend the morning service. 8 p. m., the second in the current union Lenten service series will be held at the First Presbyterian Church. Dr. William Lloyd Imes, director of social and adult education for the New York State Council of Churches will preach the sermon. Week-day activities: Tuesday, 7:30 p. m., Boy Scout Troop 6 meets at the church. Wednesday, 3:45 p. m., junior choir rehearsal. 7:45 p. m., the Couples Club will hold a Washington's Birthday party at the church. Mrs. Charles Brandt and Mrs. Vernon Huston are in charge. Thursday, 7:30 p. m., sanctuary choir rehearsal.

Church of the Nazarene, Wiltwyck avenue at Elmendorf street, the Rev. Fred F. Fike, pastor—Sunday school 9:45 a. m. Worship service 10:45 a. m., with special 14th anniversary report. The Rev. Lyman P. Wood will speak in both services and the Trumpeteers and King's Men Quartet of E.N.C. will play and sing. During the morning service, a copy of the architect's sketch of the building when remodeling and new construction is completed, will be given to each adult present; and goals for the future of the church presented. Students of E.N.C. will have charge of the young people's service at 7 p. m. The closing service of the 14th anniversary convention will be held at 7:45 p. m. Tuesday, 7:30 p. m., Personal Worker's Visitation Band. Wednesday, 2:30, released time Bible class, 7:45 p. m., prayer and praise hour. Saturday, 7 p. m., Showers of Blessing Broadcast over WKNY. A cordial invitation is extended to all to the services.

Clinton Avenue Methodist Church, 122 Clinton avenue, the Rev. William R. Peckham, minister—Church school, 9:45 a. m., with department for beginners, primary, and intermediate. Bible classes for men and women. Divine worship 11 a. m. with sermon on the subject "His Thrilling Program." Small children will be cared for in the primary room whose parents wish to attend the worship service; Youth Fellowship, 6 p. m., covered dish supper in the assembly room, Program will follow the supper. At 8 p. m., union Lenten service in the First Presbyterian Church with the Rev. William Lloyd Imes, D.D., guest minister. Monday, 7 p. m., Boy Scout Troop 1 meets in Epworth Hall. Tuesday, 4 p. m., church membership class will meet in the assembly room, the minister in charge. Wednesday, 2 p. m., Mizpah class will meet in Epworth parlors; 4 p. m., boys' and girls' choir rehearsal; 7:30 p. m., Lenten service, the minister in charge; 7:30 p. m., adult choir rehearsal.

Reformed Church of the Comforter, Wynkoop Place, the Rev. Raymond J. Pontier, minister—Sunday school at 9:45 a. m. in the church hall with classes for all ages. Slides on the Old Testament will be shown. The adult class is invited to see these slides. Worship at 11 a. m. with the sermon by the pastor on the subject: "Why the Cross?" A nursery is held in the church hall during the hour of worship for children whose parents attend church. At 7 p. m., Youth Fellowship meets in the hall. The topic is "What It Means to Be a Protestant." Monday the Brownies meet at 3:30 p. m. The Wiltwyck Guild will hold a supper meeting at 6:30 p. m. Tuesday, 6:30 p. m., Girl Scouts meet in the hall. Wednesday, 2:30 p. m. week-day school. The junior choir rehearses at 3:30. Midweek Lenten services will be held at 7:30 p. m. in the church. The sermon topic is "A Fool for Christ," based on the play "The Fool" by Channing Pollack. Senior choir rehearsal immediately following the service. Saturday, 11 a. m., the communicants' class will meet in the parsonage.

Trinity Methodist Church, corner of Wurts and Hunter streets, the Rev. Ivan F. Gossoo, minister—Pastor's confirmation class meets each Saturday at 6 p. m. Choir rehearsal at 7 p. m. each Saturday. Sunday school at 10 a. m. with classes for all age groups. Divine worship at 11 a. m. marking the beginning of the Week of Dedication; sermon by the minister "Till the People Speak." Sunday at 6:30 p. m., Youth Fellowship; worship each Sunday at 7:30 p. m., the topic: "How Shall I Pray?" Tuesday, Wesleyan Service Guild meeting with the Misses Jane and Ethel Mauterstock, 103 Hone street; program by Miss Adisko Conro on "Missionaries in Japan" with Mrs. Gossoo as devotions leader. Feb. 24, W.S.C.S. food sale at the home of Mrs. Harry Ennist, 3 Clifton avenue. Next Sunday is Layman's Sunday and will include the reception of members. John Henry Martin, principal of Kingston High School will be the speaker. Thursday, March 1, annual church conference with Dr. Burton F. Tarr presiding. A covered-dish supper will be served at 6 p. m., followed by a report of the work of all church organizations during the year.

St. James Methodist Church, corner of Pearl and Fair streets, the Rev. Ralph M. Houston, D.D., minister—Sunday at 9:45 a. m., church school with classes for all ages; 11 a. m., church hour nursery for small children whose parents attend church; 11 a. m., worship with sermon, "When a Man Talks With God," by the pastor; 6:30 p. m., the Youth Fellowship and Young Adult Fellowship will meet together for supper. Tom Reynolds will show kodachrome slides of pictures taken on his trip across the United States last summer and describe his experiences; 8 p. m., union Lenten service at the First Presbyterian Church with Dr. William Lloyd Imes of the New York Council of Churches in Albany, as the guest preacher. Tuesday, 7:30 p. m., meeting of Boy Scout Troop 11. Wednesday, 2:30 p. m., week day session of the church school; 7:45 p. m., rehearsal of the sanctuary choir. Thursday, 3:45 p. m., junior choir rehearsal; 6:15 p. m., the third in a series of Church Nights during Lent, with a "Share-a-Dish" Supper. The Rev. George Werner, a trained anthropologist and Christian minister will speak on his experiences among the aborigines in central Australia.

Fair Street Reformed Church, Fair and Pearl streets, the Rev. J. Dean Dykstra, minister—Church school at 10 a. m., with departments for all age groups, nursery through high school. A creche is provided for the care of young children in the kindergarten during the hour of adult worship. Worship service at 11 a. m. The pastor will preach on the subject "Where Easter Begins." Sunday, 6 p. m., the young people from the eighth to the 12th grades will meet in the parish room. There will be a box supper. After supper, there will be the regular meeting led by Miss Helen Stevenson. Sunday, 8 p. m., the second service in the Protestant Union Lenten Services in the uptown area will be held in the First Presbyterian Church. The guest speaker will be the Rev. Dr. William Lloyd Imes, chairman of adult and social education for the State Council of Churches. Monday, 7:30 p. m., there will be a meeting at the parsonage, 11 Linderman avenue, to organize a church council. Wednesday, 2:30 p. m., release time religious instructions will be conducted in the Crosby House. Wednesday, 3:45 p. m., junior choir rehearsal is held in the parish room under the direction of Mrs. Earl Rylance. Wednesday, 7:30 p. m., the special Lenten study forum for adults is held in the Crosby House. All are cordially invited to attend these forums. Thursday, 3:45 p. m., Brownie Scouts and the Girl Scouts will meet in the parish room. Thursday, 7:30 p. m., senior choir rehearsal will be held in the parish room under the direction of Mrs. Madeleine Wood. Everyone is cordially welcome to all services in this church.

First Presbyterian Church, Elmendorf street and Tremper avenue, the Rev. William J. McVey, minister—Church school for all ages through high school meets at 9:45 a. m. Service of worship at 11 a. m. Sermon by the minister on "The Greater Love." Selected solo by William J. McVey, Jr., baritone. A nursery is conducted in Ramsey Hall during the service so that parents may be free to worship in the sanctuary. Mrs. H. S. Shultis, Sr., will be nursery mother. At 6:15 p. m., the Westminster Fellowship meets in ladies' parlor for worship and discussion. At 8 p. m., the union Lenten service in this church. Guest preacher, the Rev. Dr. William Lloyd Imes, director of adult and social work in the New York State Council of Churches. Sermon theme: "What Shall I Do With My Life?" The public is invited. Monday, at 3:45 p. m., meeting of the Brownies; 8 p. m., Valentine party program of the Couples' Club in Ramsey Hall. Tuesday, 7 p. m., Intermediate Girl Scouts meet; 8 p. m., World Friendship Study Circle meets at the home of Mrs. M. E Parrott on Harwich street. Wednesday, 4 p. m., junior choir rehearsal; 7:15 p. m., Boy Scout Troop meeting; 8 p. m., meeting of the session at the manse. Thursday, 7 p. m., youth choir rehearsal; 8 p. m., senior choir rehearsal. Three special Lenten services, sponsored by the session, are to be held Thursdays, March 1, 8 and 15, with guest preachers as follows in sequence of appearance: the Rev. Norman F. Langford of Philadelphia; the Rev. Dr. Raymond I. Lindquist of Orange, N. J., and the Rev. Dr. Harvey Bennet of Atlantic City, N. J.

Old First Reformed Church, corner of Main and Wall streets, the Rev. Arthur E. Oudemool, minister—Church school meets at 9:45 a. m. The beginner and primary departments meet in the church house and the junior through the senior departments meet in the main church. There are classes for all ages. Worship begins at 10:50 a. m. with organ music. Sermon: "The Motives of Men." Children's sermon: "The Man With a Mask." A nursery is provided during the worship for small children. Youth Fellowship meets in the church house at 6:30 p. m. A program based on the life of Washington has been arranged. Monday, 3:45, Cub Scouts meet and at 7 p. m. the Girl Scouts have their meeting. The Bethany Guild Lenten Study Series continues this week, reviewing the book "The Near East Panorama." Meeting will be held at the home of Mrs. Herbert Fister, 236 Smith avenue at 7:30 p. m. Tuesday, 4 p. m., the Brownie Scouts meet and at 7 p. m. the Boy Scouts have their meeting. Wednesday, 2:40 p. m., week-day church school; 3 p. m., Henrietta Wynkoop Circle will meet at the home of Mrs. Harold Brigham, 302 Albany avenue; 3:45 p. m., carol choir and Cub Scout meeting; 7:15 p. m., youth choir rehearsal; 8 p. m., choir mothers meeting with Mrs. Kenneth Martin, Mrs. Stuart Randall and Mrs. Irving Eyles as hostesses. The midweek lecture this week will be held Wednesday at 7:30 p. m. and the topic will be "Live the Lenten Life and Have Your Heart's Desire." The gathering is undenominational and the presentation of Christian truth practical and different from the usual run of religious meetings in the valley. All are welcome. Thursday, 3:45, boys' choir rehearsal and at 7:30 senior choir rehearsal. Friday, 3:45, the cherub and primary choirs rehearse. This church is open daily for prayer and meditation. Everyone is cordially invited to all meetings.

Chapel at the Front

An army chaplain uses a gun emplacement dugout for a chapel, as he celebrates Mass with front-line infantry troops in Korea. The chaplain is Capt. Robert Lynch, of Yonkers, N. Y. (NEA Telephoto)

Lenten Speaker

DR. WILLIAM IMES

"What Shall I Do with My Life?" will be the theme of Dr. William Lloyd Imes, guest preacher Sunday night at the First Presbyterian Church, in the second union service of the current Lenten series. Author of many books, pamphlets and articles, former college president and minister of the United Presbyterian Church, he is present director of social and adult education of the New York State Council of Churches.

Dr. Imes, a native of Memphis, Tenn., held pastorates in Plainfield, N. J., Philadelphia, and New York before accepting the presidency of Knoxville College in 1943. He joined the staff of the New York State Council of Churches in 1947. A graduate of Fisk University and Union Theological Seminary, he also holds a master's degree in the social sciences from Columbia.

The Rev. William R. Peckham, pastor of the Clinton Avenue Methodist Church, will assist the Rev. William J. Mc Vey, host pastor, in the service Sunday night. Under the direction of Miss Edna Merrihew, the church choir will sing I Sought the Lord, by Stevenson. Baritone soloist William J. McVey, Jr., will present Why Art Thou Cast Down? by Spicker.

The public is cordially invited to the services which begin each Sunday at 8 p. m. Sponsored by seven uptown Protestant Churches, the meeting will continue through Lent.

Immaculate Parish Plans Showing of 'Christ the King'

The film, "Christ the King," a story about the life, death and resurrection, will be shown in the White Eagle Hall, Delaware avenue Sunday, March 11, at 4 p. m. and 8 p. m., under the auspices of the Immaculate Conception Holy Name Society.

The story of "Christ the King," is 2,000 years old, yet in this inspiring motion picture the most beautiful love story ever told is portrayed. The lifelong research of the foremost scholars of religious literature has been carefully blended into the creation of a film reverently produced.

According to reviewers of the film, it is a picture of rare spiritual beauty which has captured the true glory of the greatest sacrifice in the history of the world.

Other critics reported, "dramatically molded into a moving epic by men who diligently studied every known event in the story of our Saviour, the film has an emotional quality that will live forever in the hearts of those who see it." The same critics acclaimed it as "the religious motion picture of our age."

Tickets are now on sale and may be purchased from any member of the Immaculate Conception Holy Name Society, at the rectory or at the door on March 11.

Spiritual Program

The Daughters of Harmony quartet will present a spiritual program of songs Sunday at 8 p. m. at the Church of God in Christ, 9 Mill street. The public is invited. A silver offering will be taken.

Kerhonkson

Kerhonkson, Feb. 16 — Mrs. Ben Davis was a recent guest of her sister, Miss Ann Dowling in Ellenville.

Miss Vivian Villa was a weekend guest of her parents, Mr. and Mrs. Ben Sikorski in New York.

William Kiely spent a few days recently with relatives in New York.

Mrs. Andrew Terwilliger and Mrs. Mary Russell were Saturday visitors in Ellenville.

Mr. and Mrs. Earl Quick and daughter, Beverly entertained relatives Sunday.

A. J. Anderson and Herbert Popple are vacationing in Florida.

Mr. and Mrs. Wager of Kripplebush called on Mr. Wager's mother, Mrs. Wager at the home of Mrs. Alice Munson one day last week.

The local firemen were called out Thursday morning to extinguish a fire at the George Elfry home on Mill street.

Mrs. Donald Sahler entertained her child study club last week.

Mr. and Mrs. Harold Munson of South Norwalk, Conn., were visitors one day last week at the home of Mr. Munson's mother, Mrs. Eugene Munson.

Mrs. Ethel Decker entertained several New York guests last week-end.

Mr. and Mrs. Nicholas Previll are expected home this week from their wedding trip.

Mr. and Mrs. Edward Mance and son, Edward of Ellenville; Mr. and Mrs. Claude Terwilliger and son, Claude were callers at the home of Mr. and Mrs. Lawrence MacAvery in Kingston Sunday. Mrs. Terwilliger's father, Herman Germer, has returned home from the hospital and is now at the MacAvery home.

Several young persons motored to Highmount last Sunday for skiing.

The Home Bureau will meet February 21 with Mrs. Frank Pugliese. Miss Helen Rowe, assistant home demonstration agent will read the lesson.

Mrs. Ethel Decker entertained her canasta club Tuesday night.

Mr. and Mrs. Stanley Decker were the week-end guests of Mrs. Decker's parents, Mr. and Mrs. John Redwood in New York.

A wind of 30 miles an hour is nine times as strong as a ten-mile wind.

Religious Radio Programs

Sponsored by the Kingston Ministerial Association, in cooperation with Station WKNY, the following programs of Christian faith and life will be broadcast during the coming week: the morning devotions each day, Monday through Saturday, at 8:20, will be conducted by the following ministers, as indicated: Monday, Tuesday and Wednesday, the Rev. Dr. William Carner Cain, pastor of Wurts Street Baptist and Rondout Presbyterian Church; Thursday, Friday and Saturday, the Rev. Ivan F. Gossoo, pastor of Trinity and Connelly Methodist Churches.

Local Bus Bulletin

Kingston bus terminals located as follows.
Trailways Bus Depot, 495 Broadway, opposite Central P. O. Tel. 164.
Uptown Bus Terminal, Crown St., Central Bus Terminal, opposite West Shore Railroad Station phone 1374; Downtown Bus Terminal at Johnston's Drug Store, 34 East Strand.

ONEONTA, DELHI, ANDES, MARGARETVILLE, FLEISCHMANNS, PINE HILL, ETC., TO KINGSTON

	*Daily Ex. Sun.	Daily	Daily	Fri. & Sun. Only	Sun. Only
LEAVE	A.M.	A.M.	P.M.	P.M.	P.M.
Oneonta		6:00	1:45	....	7:35
Delhi		6:40	2:35	....	8:15
Andes		9:00	3:45	....	....
Ar. Margaretville		9:25	3:10	....	....
Lv Margaretville	6:45	9:30	3:15	5:00	....
Pine Hill	6:55	9:55	3:40	5:25	....
Big Indian	7:10	10:00	3:45	5:30	....
Shandaken	7:15	10:05	3:50	5:35	....
Phoenicia	7:25	10:20	4:05	5:50	....
Shokan	7:47	10:41	4:26	6:11	....
Ar. Kingston (Uptown)	8:10	11:05	4:50	6:35	....
Ar. Kingston (Central)	8:20	11:10	4:55	6:40	....
Ar. Kingston (Trailways)	8:30	11:15	5:00	6:45	....

*This trip will run via Glenford Church and O'Brien's Store. All others will run on new highway.
Above trips connect with buses and trains to New York City.
Connecting carriers: Central Greyhound Lines, Adirondack Transit Lines, Mountain View Coach Lines and West Shore Railroad.

KINGSTON, ETC., TO PINE HILL, FLEISCHMANNS, MARGARETVILLE, ANDES, DELHI AND ONEONTA

	Daily	Sun. Only	Daily	Daily	Daily	Daily	Fri. Only
Lv. Kingston	A.M.	P.M.	P.M.	P.M.	P.M.	P.M.	P.M.
Trailways Ter.	6:45	....	12:30	3:00	5:30	8:30	9:15
Central Ter.	6:50	....	12:30	3:00	5:35	8:10	9:20
Uptown Ter.	7:00	....	12:40	3:10	5:35	8:20	9:30
Shokan	7:22	....	1:02	....	5:57	8:42	9:47
Phoenicia	7:40	....	1:22	4:00	6:15	9:15	10:00
Shandaken	7:55	....	1:35	4:15	....	9:30	10:15
Big Indian	8:00	....	1:40	4:20	....	9:30	10:20
Pine Hill	8:05	....	1:45	4:25	....	9:30	10:20
Ar. Margaretville	8:35	....	2:15	4:50	....	7:00	11:00
Lv Margaretville	8:35	....	....	4:50	....	....	....
Andes	9:00	....	....	5:15	....	....	....
Delhi	9:20	8:20	....	5:35	....	....	....
Ar. Oneonta	10:00	9:00	....	6:15	....	....	....

Above trips make connections at Kingston with buses and trains from New York City.
Connecting carriers: Central Greyhound Lines, Adirondack Transit Lines, Mountain View Coach Lines and West Shore Railroad.

KINGSTON, ETC., TO WEST HURLEY, WOODSTOCK AND WILLOW

	Daily	Daily	Daily	Fri. Only
LEAVE	P.M.	P.M.	P.M.	P.M.
Trailways Terminal	12:30	3:00	*5:30	9:15
Kingston Central	12:30	3:00	5:10	9:20
Kingston Uptown	12:35	3:10	5:30	9:30

*This trip will go to Willow with through passengers on Friday, Saturday and Sunday only.
The above trips connect with buses and trains from New York City.
Connecting Carriers: Central Greyhound Lines, Adirondack Transit Lines, Mountain View Coach Lines and West Shore Railroad.

WILLOW, LAKE HILL, BEARSVILLE, WOODSTOCK, ETC., TO KINGSTON

	Daily Ex. Sun.	Daily	Daily Ex. Sun.	Daily	Sun. Only	Sun. Only
LEAVE	A.M.	A.M.	P.M.	P.M.	P.M.	P.M.
Willow	7:40	10:30	....	....	4:15	8:00
Bearsville	7:52	10:37	1:50	4:15	4:21	8:15
Woodstock	7:55	10:45	2:00	4:25	4:25	8:20
West Hurley	8:00	10:53	2:10	4:35	4:28	8:25

Above trips connect with buses and trains to New York City.
Connecting Carriers: Central Greyhound Lines, Adirondack Transit Lines, Mountain View Coach Lines and West Shore Railroad.

MOUNTAIN VIEW COACH LINES, INC.
Effective September 3, 1950

Kingston to Poughkeepsie and Newburgh
Leave Trailways Terminal

•	7:20 A.M.
Daily	8:30 A.M.
•	10:20 A.M.
Daily	11:25 A.M.
Daily	1:10 P.M.
Daily	3:25 P.M.
Daily	5:25 P.M.
Daily	7:40 P.M.
x	9:40 P.M.

Kingston to Saugerties Catskill and Albany
Leaves Trailways Terminal

XX	7:00 A.M.
•	8:50 A.M.
Daily	10:00 A.M.
Daily	12:20 P.M.
Daily	2:15 P.M.
†	3:50 P.M.
Daily	4:50 P.M.
•	5:00 P.M.
Daily	6:30 P.M.
C	6:30 P.M.
D	8:00 P.M.
S	9:00 P.M.
SS	10:45 P.M.

For information call 713 or 744.
• Daily except Sundays and Holidays.
x Sundays and Holidays to Poughkeepsie from Trailways Terminal only.
XX Trip starts from Kingston week-days, Sundays and Holidays from Saugerties.
S To Saugerties daily except Sundays and Holidays.
SS To Sundays and Holidays to Saugerties.
† To Saugerties daily except Saturdays, Sundays and Holidays.
C Sundays only—Express.
D Tr

SUNDAY CHURCH SERVICES

(Notices for this column will not be printed unless received by 1:30 o'clock Friday afternoon at the downtown editorial office).

Acorn Hill Wesleyan Methodist Church the Rev. Dennis Osgood, pastor—Service every Sunday at 8 p. m. All welcome.

Holy Trinity Church, Highland, the Rev. Herald C. Swezy, vicar in charge—Holy communion and sermon at 9:30 a. m.

Saugerties Gospel Mission, 40 East Bridge street—Sunday school at 11 a. m. Evening service at 8 with Nina Eide in charge.

Lloyd Methodist Church, the Rev. Lee H. Ball, minister—Church school at 9 a. m. with sermon on "The Meaning of Morale."

Church of the Ascensan, Episcopal West Park, the Rev. Herald C. Swezy, vicar in charge—Holy communion and sermon at 9:30 a. m.

East Kingston and Glasco Methodist Churches, the Rev. Fred H. Deming, minister—East Kingston service at 9:45 a. m., Glasco service at 11 a. m.

Shokan Reformed Church, the Rev. Richard B. Coons, pastor—Men's Bible class 10 a. m. Worship service and pastoral sermon at 11 a. m. Wednesday, 7:30 p. m. choir rehearsal.

Samsonville Methodist Church, the Rev. Jack E. Savage, pastor—Sunday school, 9:30 a. m. with classes for all ages. Divine worship at 7:30 p. m. with sermon on "Conscripted for Service."

First Baptist Church, Phoenicia, the Rev. Milton B. Davis, pastor. Bible school at 10 a. m. Worship service at 11 a. m. in the Chichester Chapel. Evening service at 7:30 o'clock in the Phoenicia Church.

St. Remy Reformed Church, the Rev. Joseph E. Carlin, pastor—Church school, 10 a. m. Worship service, 11:15 a. m. with sermon on the topic, "The Communion of Saints," another in the series on the Apostle's Creed.

Ashokan Methodist Church, the Rev. Milton Harold Ryan, B.D., minister—Sunday service follow: West Hurley, 10:30 a. m., worship service; 11:30 a. m., Sunday school. Glenford, 1:30 p. m., Sunday school; 2:30 p. m., worship service. Ashokan, 10 a. m., Sunday school; 7:15 p. m., son service; 7:30 p. m., worship service.

Bloomington Reformed Church, the Rev. Joseph E. Carlin, pastor—Worship service at 9:45 a. m. with sermon topic on "The Communion of Saints," another in the series on the Apostle's Creed. Church school, 11 a. m. Tuesday, 7 p. m., choir rehearsal at the parsonage. Wednesday, 7:30 p. m., prayer meeting at the parsonage.

Methodist Church of Connelly, the Rev. Ivan Gossoo, minister—Divine worship at 9:15 a. m. marking the beginning of the Week of Dedication; sermon by the minister "Till the People Speak." Annual church conference with summary reports of the year's work at Trinity Church Thursday March 1, with a covered dish supper at 6 p. m.

Free Methodist Church, 155 Tremper avenue, the Rev. Ira B. Holland, pastor—Sunday school at 10 a. m. Worship service, 11 a. m. Y.P.M.S. meeting at 7:30 p. m. Preaching at 8 p. m. Sunday is Brotherhood Week in the Free Methodist Church of North America. Thursday, 7:45 p. m., prayer and class meeting. All are cordially invited to attend these services.

Olive Bridge Methodist Church, the Rev. Jack E. Savage, pastor—Sunday school at 10 a. m., with classes for all ages. Divine worship at 11 a. m. with sermon on "Conscripted for Service." Wednesday, 8 p. m., mid-week Lenten service at the parsonage with topic on "Judas." Saturday, 7 p. m., the Methodist Youth Fellowship will hold a box supper at the Odd Fellows Hall.

New Paltz Methodist Church, the Rev. Lee H. Ball, minister—Church school, 9:45 a. m. Worship and sermon at 11 a. m. on the topic, "The Meaning of Morale." At 6 p. m., College Circle supper meeting; 7 p. m., Methodist Youth Fellowship. Thursday, 8 p. m., Lenten service in the Reformed Church with Dr. Jack Cotton speaking on "Religion in a Time of Crisis."

Church of the Holy Cross, 30 Pine Grove avenue, the Rev. Stanley Dean, rector—Masses for Sunday: Low Mass, 7:30; junior church in the parish hall, 9:15; sung Mass and sermon, 10:30. Daily Masses at 7 except Thursday and Friday; Thursday Mass, 6:30 Friday Mass at 9. Lenten service, Litany in procession, Thursday, 7:30 p. m. Confessions Saturday from 7 to 8 p. m. Wednesday, 8 p. m., monthly meeting of the vestry in the rectory.

First Church of Christ, Scientist, 161 Fair street—Sunday service at 11 a. m. with lesson-sermon on "Soul." Sunday school at 11 a. m. Wednesday, 8 p. m., testimonial meeting. The reading room is open to the public from 2 to 4 p. m. Monday, Tuesday, Thursday and Friday except holidays. The Bible and all authorized Christian Science literature may be read, borrowed or purchased. Regular radio program over WKNY Sunday at 9:45 a. m.

Franklin Street A.M.E. Zion Church, 26 Franklin street, the Rev. Marshall M. Smith, pastor—Sunday school, 9:45 a. m. Worship service, 10:45 a. m., with subject on "Redeeming the True." At 7:45, evening worship. Monday, 8 p. m., missionary meeting at the parsonage. Youth Congress meeting in Brooklyn Thursday starting at 10 a. m. March 1, missionary mass meeting at Peekskill starting at 10 a. m., Mrs. A. E. May, supervisor. Wednesday night, prayer meeting at the parsonage.

Ponckhockie Congregational Church, the Rev. Harold S. Schaible, pastor—Sunday school at 9:45 a. m. Christian Endeavor, 7 p. m. Monday, 7:45 p. m., Men's Club movies. Tuesday, 6:30 p. m., Confirmation class at the parsonage followed by junior choir rehearsal. Wednesday, 7:30 p. m., Couple's Club. Thursday, 7 p. m., senior choir rehearsal. Thursday, 7:30 p. m., Missionary Society will hold a Washington's Birthday social.

Full Gospel Tabernacle of the Assemblies of God—Sunday school 9:45, classes for all ages. Worship at 11 a. m. Evangelistic service at 7:45 p. m. Lomontville Sunday school classes for all ages 2:30 p. m. Tuesday prayer and Bible study at 7:45 p. m. Wednesday religious instructions from 2:30 to 3:30 p. m. Thursday, 1 p. m., ladies' prayer meeting. Friday, 4 to 5 p. m., children's story hour. Friday, 7:45 p. m., young people's meeting. Everyone welcome to all services.

St. Paul's Evangelical Lutheran Church, 355 Hasbrouck avenue—Church school at 9:45 a. m. Worship service at 10:45 a. m. with sermon by Dr. Herman Keiter, head of religion department of Hartwick College. Wednesday, 2:45 p. m., confirmation class at the Evangelistical Lutheran Church of the Redeemer, the Rev. David C. Gaise, instructing. Wednesday, 7:45 p. m., mid-week service with sermon by the Rev. Olney Cook of Christ Lutheran Church, Woodstock. Choir rehearsal will be held after the service.

Progressive Baptist Church, the Rev. L. A. Weaver, pastor—Bible school at 10 a. m. Music by the choirs and message by the pastor at 11 a. m. At 3 p. m., pastor and congregation will worship with the Second Baptist Church in Poughkeepsie. B.T.U. and junior church 6 to 7:30 p. m. Preaching at 8 p. m. by the pastor. Monday, Mission Circle meeting at 7 Martin's Lane, M. Miller, hostess. P.Y.W.C. meets Tuesday night. Wednesday night, Mission Circle meeting. Thursday night, choir rehearsal at the home of Mrs. I. Gilmore, 53 Martins Lane. The Harmony Queens will give a recital at this church Sunday, Feb. 25, at 3 p. m.

Evangelical Lutheran Church of the Redeemer, Wurts and Rogers streets, the Rev. David C. Gaise, pastor—Sunday, 9:30 a. m., Sunday school, 10:45, the service with sermon by the pastor. Monday, 7:30 p. m., Luther League devotional and discussion meeting. Tuesday, 7 p. m., meeting of Boy Scout Troop 9; 8 p. m., meeting of Redeemer Women's Club at the home of Miss Justine Rowe, 100 Downs street. Wednesday, 2:45 p. m., confirmation class; 3:45, junior choir rehearsal; 4:15 p. m., intermediate choir rehearsal; 7:45, mid-week Lenten service; 9 p. m., meeting of adult class preparing for church membership; 9 p. m., senior choir rehearsal.

Alliance Gospel Church, corner of Franklin and Pine streets, the Rev. Virgil R. Brisco, minister—Sunday school, 10 a. m., with classes for all ages; 11 a. m., worship with third message in the series from the Book of James, "A Great Evil." At 4 p. m., weekly radio broadcast, "Beams of Light," over WKNY; 6:15 p. m., Youth prayer meeting; 6:45 p. m., Alliance Youth Fellowship meeting; 7:45 p. m., gospel service with one-half hour of singspiration, special music and message by the pastor on "The Inhabitants of Hell." Monday, 7:30 p. m., Sunday school board meeting. Wednesday, 7:45 p. m., "Power Hour" with study in the Book of Acts; 9:15 p. m., choir rehearsal.

New Central Baptist Church, 229 East Strand, the Rev. P. N. Saunders, pastor—Sunday school, 9:30 a. m.; devotional service by the deacons, 10:30 a. m.; processional and music by the choir, 11 a. m.; message by the pastor, 11:30 a. m. At 3:30 p. m., the Rev. D. L. Haynes of the Foxhall A.M.E. Church and members of that congregation will worship with this church. The Rev. Mr. Haynes will preach. The missionaries will be in charge. Monday night, missionary meeting at the home of Mrs. Sadie Hayes, Ann street, Tuesday night, choir rehearsal at the home of Mrs. A. Hatcher, 236 Catherine street. Wednesday night, prayer service. Thursday night, Willing Workers meeting.

St. Mark's A. M. E. Church, 12 Foxhall avenue, the Rev. Daniel L. Haynes, pastor—Church school with classes for all ages at 10 a. m. Divine worship and sermon by the pastor at 11 a. m. Theme for meditation: "Unreasonable Men." This is the second in a series of Lenten sermons. At 3:30 p. m., the pastor and congregation will worship with the New Central Baptist Church. Monday, 8 p. m., Missionary Society meeting at the home of Mrs. George Johnson, 69 Liberty street. Thursday, from 12 noon until 8 p. m., a southern fried chicken dinner will be served in the dining room of the church. Mrs. Daniel L. Haynes hostess. The public is invited.

Trinity Evangelical Lutheran Church, Spring and Hone streets, the Rev. Frank Lawrence Gollnick, pastor—Sunday school at 9:45 a. m. Junior sermon, "Looking on the Bright Side." The pastor's class will meet at this time. Church service at 11 a. m. Sermon theme, "The Power of Silence." Confirmation class Monday at 4 p. m. Sunday school teachers and officers meeting Monday at 8 p. m. in the church assembly hall. Junior choir rehearsal Tuesday at 4 p. m. Trinity Women's Guild meeting Tuesday at 8 p. m. in the church assembly hall. Third mid-week Lenten service will be held Wednesday at 7:30 p. m. Sermon theme, "Friends and the Cross." Senior choir rehearsal immediately after this service. The Downtown Circle will meet Thursday at 8 p. m. at the home of Mrs. Henry Emig, 13 Spruce street. Assisting hostess, Mrs. Carrie Bittner. Those desiring to place flowers on the altar or in the chancel on Easter Sunday in memory of some loved ones, are asked to contact Mrs. Henry Thiel, phone 1811.

Hurley Reformed Church, Hurley, the Rev. John Dykstra, minister—Sunday school meets at 9:45 with classes for all children. Divine worship service begins at 11 a. m. and this Sunday the sermon will be on the Third Word of the Cross, "Woman, Behold Thy Son." Visitors are cordially welcome. Tuesday at 7:30 p. m., the Ecivres will meet in the home of Grace Bruno. Wednesday afternoon the Missionary meeting will be held at the parsonage and the roll call word will be "kindness." Mrs. Claude Palen will be the leader. Community Service Club meets Wednesday at 8 p. m., in the church. Junior choir will meet Thursday at 2:45 p. m., and the senior choir will meet at 7:30 p. m.

Immanuel Evangelical Lutheran Church, Livington street, the Rev. Ernest L. Witte, pastor—Sunday school and Bible class at 9 a. m. Regular worship service at 10 a. m. with sermon on the theme, "The Precious Gem of Faith." Monday, 8 p. m., meeting of the executive board of the Men's Club. Tuesday, 3:30 to 8 p. m., registration for the communion service Sunday, Feb. 25. Tuesday, 8 p. m., meeting of the Ladies' Aid Society. Wednesday, 7:30 p. m., third mid-week Lenten service with sermon on the theme, "Behold Thy Son: Behold Thy Mother." Thursday, 7:30 p. m., choir rehearsal. Thursday, 8 p. m., adult membership discussion group. Thursday, 8 p. m., meeting of the Immanuel Guild.

Rondout Presbyterian and Wurts Street Baptist Church, Wurts and Spring streets, the Rev. William Carner Cain, minister—Church school meets in the chapel and primary rooms at 10 a. m.; congregational service of divine worship in the sanctuary at 11 o'clock. The theme of the minister's sermon will be "The Christian Reconciliation Between Man and Man." Wednesday, the class in religious instruction will meet in the minister's study at 2:30 p. m. Friday, the congregation of this church will join in the evening service of worship with Congregation Ahavath Israel in their synagogue, Wurts and Pierpont streets, at 8 p. m. Sunday, Feb. 25, at 11 a. m., Congregation Ahavath Israel will worship with this congregation.

St. John's Episcopal Church, Albany and Tremper avenues, the Rev. Robert T. Shellenberger, rector—Holy Communion 8 a. m. Church school Eucharist 9:30 a. m. The parents are invited to worship with their children at this service. Morning prayer and sermon at 11. The Hi-Lo Club will meet in the parish hall Sunday at 7:30 p. m. when the rector will give an illustrated lecture on some of the rural work of the Episcopal Church. Tuesday, 10 a. m., Holy Communion followed by full day of sewing in the parish house. Wednesday, 7:30 p. m., the Litany with address by the Rev. Harold A. Plummer of the Convent of St. Anne. The St. Cecilia Club will meet Friday at 4 p. m. instead of Saturday. Saturday, St. Matthias, Holy Communion at 10 a. m.

River View Baptist Church, 240 Catherine street, the Rev. Walter R. Washington, pastor — Sunday school at 10:30 a. m. with classes for all ages. Worship service and preaching by the Rev. E. F. Conklin of Saratoga Springs at 11:30 a. m. The Daughters of Harmony of Newburgh will render a program at 3:30 p. m. under the auspices of the senior usher board. Preaching by the Rev. Mr. Conklin at 8 p. m. The pastor will preach at the Metropolitan Baptist Church in Albany at 11:30 a. m. and 8 p. m. He also will preach at the Mt. Olivet Baptist Church in Albany at 3 p. m. Mid-week services: Wednesday, 8 p. m., prayer services. Thursday, 7:30 p. m., senior choir rehearsal. Friday, 7:30 p. m., Willing Workers' Club meeting at the house of Mrs. Sadie Wright, 253 East Strand.

First Baptist Church, Albany avenue at Broadway, the Rev. Donald E. Brown, pastor—At 10 a.m. church school with classes for all ages, 11 a. m., service of worship. The pastor will preach on the theme, "Concerning Brotherhood. All are invited. A nursery is maintained for the convenience of those with small children who wish to attend the morning service. 8 p. m., the second in the current union Lenten service series will be held at the First Presbyterian Church. Dr. William Lloyd Imes, director of social and adult education for the New York State Council of Churches will preach the sermon. Week-day activities: Tuesday, 7:30 p. m., Boy Scout Troop 6 meets at the church. Wednesday, 3:45 p. m., junior choir rehearsal. 7:45 p. m., the Couples Club will hold a Washington's Birthday party at the church. Mrs. Charles Brandt and Mrs. Vernon Huston are in charge. Thursday, 7:30 p. m., sanctuary choir rehearsal.

Church of the Nazarene, Wiltwyck avenue at Elmendorf street, the Rev. Fred F. Fike, pastor—Sunday school 9:45 a. m. Worship service 10:45 a. m., with special 14th anniversary report. The Rev. Lyman P. Wood will speak in both services and the Trumpeteers and King's Men Quartet of E.N.C. will play and sing. During the morning service, a copy of the architect's sketch of the building when remodeling and new construction is completed, will be given to each adult present; and goals for the future of the church presented. Students of E.N.C. will have charge of the young people's service at 7 p. m. The closing service of the 14th anniversary convention will be held at 7:45 p. m. Tuesday, 7:30 p. m., Personal Worker's Visitation Band. Wednesday, 2:30, released time Bible class, 7:45 p. m., prayer and praise hour. Saturday, 7 p. m., Showers of Blessing Broadcast over WKNY. A cordial invitation is extended to all to the services.

Clinton Avenue Methodist Church, 122 Clinton avenue, the Rev. William R. Peckham, minister—Church school, 9:45 a. m., with department for beginners, primary, and intermediate. Bible classes for men and women. Divine worship 11 a. m. with sermon on the subject "His Thrilling Program." Small children will be cared for in the primary room whose parents wish to attend the worship service; Youth Fellowship, 6 p. m., covered dish supper in the assembly room, Program will follow the supper. At 8 p. m., union Lenten service in the First Presbyterian Church with the Rev. William Lloyd Imes, D.D., guest minister. Monday, 7 p. m., Boy Scout Troop 1 meets in Epworth Hall. Tuesday, 4 p. m., church membership class will meet in the assembly room, the minister in charge. Wednesday, 2 p. m., Mizpah class will meet in Epworth parlors; 4 p. m., boys' and girls' choir rehearsal; 7:30 p. m., Lenten service, the minister in charge; 7:30 p. m., adult choir rehearsal.

Reformed Church of the Comforter, Wynkoop Place, the Rev. Raymond J. Pontier, minister—Sunday school at 9:45 a. m. in the church hall with classes for all ages. Slides on the Old Testament will be shown. The adult class is invited to see these slides. Worship at 11 a. m. with the sermon by the pastor on the subject: "Why the Cross?" A nursery is held in the church hall during the hour of worship for children whose parents attend church. At 7 p. m., Youth Fellowship meets in the hall. The topic is "What It Means to Be a Protestant." Monday the Brownies meet at 3:30 p. m. The Wiltwyck Guild will hold a supper meeting at 6:30 p. m. Tuesday, 6:30 p. m., Girl Scouts meet in the hall. Wednesday, 2:30 p. m. week-day school. The junior choir rehearses at 3:30. Midweek Lenten services will be held at 7:30 p. m. in the church. The sermon topic is "A Fool for Christ," based on the play "The Fool" by Channing Pollack. Senior choir rehearsal immediately following the service. Saturday, 11 a. m., the communicants' class will meet in the parsonage.

Trinity Methodist Church, corner of Wurts and Hunter streets, the Rev. Ivan F. Gossoo, minister—Pastor's confirmation class meets each Saturday at 6 p. m. Choir rehearsal at 7 p. m. each Saturday. Sunday school at 10 a. m. with classes for all age groups. Divine worship at 11 a. m. marking the beginning of the Week of Dedication; sermon by the minister "Till the People Speak." Sunday at 6:30 p. m., Youth Fellowship; worship each Sunday at 7:30 p. m., the topic: "How Shall I Pray?" Tuesday, Wesleyan Service Guild meeting with the Misses Jane and Ethel Mauterstock, 103 Hone street; program by Miss Adisko Conro on "Missionaries in Japan" with Mrs. Gossoo as devotions leader. Feb. 24, W.S.C.S. food sale at the home of Mrs. Harry Ennist, 3 Clifton avenue. Next Sunday is Layman's Sunday and will include the reception of members. John Henry Martin, principal of Kingston High School will be the speaker. Thursday, March 1, annual church conference with Dr. Burton F. Tarr presiding. A covered-dish supper will be served at 6 p. m., followed by a report of the work of all church organizations during the year.

St. James Methodist Church, corner of Pearl and Fair streets, the Rev. Ralph M. Houston, D.D., minister—Sunday at 9:45 a. m., church school with classes for all ages; 11 a. m., church hour nursery for small children whose parents attend church; 11 a. m., worship with sermon, "When a Man Talks With God," by the pastor; 6:30 p. m., the Youth Fellowship and Young Adult Fellowship will meet together for supper. Tom Reynolds will show kodachrome slides of pictures taken on his trip across the United States last summer and describe his experiences; 8 p. m., union Lenten service at the First Presbyterian Church with Dr. William Lloyd Imes of the New York Council of Churches in Albany, as the guest preacher. Tuesday, 7:30 p. m., meeting of Boy Scout Troop 11. Wednesday, 2:30 p. m., week day session of the church school; 7:45 p. m., rehearsal of the sanctuary choir. Thursday, 3:45 p. m., junior choir rehearsal; 6:15 p. m., the third in a series of Church Nights during Lent, with a "Share-a-Dish" Supper. The Rev. George Werner, a trained anthropologist and Christian minister will speak on his experiences among the aborigines in central Australia.

Fair Street Reformed Church, Fair and Pearl streets, the Rev. J. Dean Dykstra, minister—Church school at 10 a. m., with departments for all age groups, nursery through high school. A creche is provided for the care of young children in the kindergarten during the hour of adult worship. Worship service at 11 a. m. The pastor will preach on the subject "Where Easter Begins." Sunday, 6 p. m., the young people from the eighth to the 12th grades will meet in the parish room. There will be a box supper. After supper, there will be the regular meeting led by Miss Helen Stevenson. Sunday, 8 p. m., the second service in the Protestant Union Lenten Services in the uptown area will be held in the First Presbyterian Church. The guest speaker will be the Rev. Dr. William Lloyd Imes, chairman of adult and social education for the State Council of Churches. Monday, 7:30 p. m., there will be a meeting at the parsonage, 11 Linderman avenue, to organize a church council. Wednesday, 2:30 p. m., release time religious instructions will be conducted in the Crosby House. Wednesday, 3:45 p. m., junior choir rehearsal is held in the parish room under the direction of Mrs. Earl Rylance. Wednesday, 7:30 p. m., the special Lenten study forum for adults is held in the Crosby House. All are cordially invited to attend these forums. Thursday, 3:45 p. m., Brownie Scouts and the Girl Scouts will meet in the parish room. Thursday, 7:30 p. m., senior choir rehearsal will be held in the parish room under the direction of Mrs. Madeleine Wood. Everyone is cordially welcome to all services in this church.

First Presbyterian Church, Elmendorf street and Tremper avenue, the Rev. William J. McVey, minister—Church school for all ages through high school meets at 9:45 a. m. Service of worship at 11 a. m. Sermon by the minister on "The Greater Love." Selected solo by William J. McVey, Jr., baritone. A nursery is conducted in Ramsey Hall during the service so that parents may be free to worship in the sanctuary. Mrs. H. S. Shultis, Sr., will be nursery mother. At 6:15 p. m., the Westminster Fellowship meets in ladies' parlor for worship and discussion. At 8 p. m., the union Lenten service in this church. Guest preacher, the Rev. Dr. William Lloyd Imes, director of adult and social work in the New York State Council of Churches. Sermon theme: "What Shall I Do With My Life?" The public is invited. Monday, at 3:45 p. m., meeting of the Brownies; 8 p. m., Valentine party program of the Couples' Club in Ramsey Hall. Tuesday, 7 p. m., Intermediate Girl Scouts meet; 8 p. m., World Friendship Study Circle meets at the home of Mrs. M. E Perrott on Harwich street. Wednesday, 4 p. m., junior choir rehearsal; 7:15 p. m., Boy Scout Troop meeting; 8 p. m., meeting of the session at the manse. Thursday, 7 p. m., youth choir rehearsal; 8 p. m., senior choir rehearsal. Three special Lenten services, sponsored by the session, are to be held Thursdays, March 1, 8 and 15, with guest preachers as follows in sequence of appearance: the Rev. Norman F. Langford of Philadelphia; the Rev. Dr. Raymond I. Lindquist of Orange, N. J., and the Rev. Dr. Harvey Bennet of Atlantic City, N. J.

Old First Reformed Church, corner of Main and Wall streets, the Rev. Arthur E. Oudemool, minister—Church school meets at 9:45 a. m. The beginner and primary departments meet in the church house and the junior through the senior departments meet in the main church. There are classes for all ages. Worship begins at 10:50 a. m. with organ music. Sermon: "The Motives of Men." Children's sermon: "The Man With a Mask." A nursery is provided during the worship for small children. Youth Fellowship meets in the church house at 6:30 p. m. A program based on the life of Washington has been arranged. Monday, 3:45, Cub Scouts meet and at 7 p. m. the Girl Scouts have their meeting. The Bethany Guild Lenten Study Series continues this week, reviewing the book "The Near East Panorama." Meeting will be held at the home of Mrs. Herbert Fister, 236 Smith avenue at 7:30 p. m. Tuesday, 4 p. m., the Brownie Scouts meet and at 7 p. m. the Boy Scouts have their meeting. Wednesday, 2:40 p. m., week-day church school; 3 p. m., Henrietta Wynkoop Circle will meet at the home of Mrs. Harold Brigham, 302 Albany avenue; 3:45 p. m., carol choir and Cub Scout meeting; 7:15 p. m., youth choir rehearsal; 8 p. m., choir mothers meeting with Mrs. Kenneth Martin, Mrs. Stuart Randall and Mrs. Irving Eyles as hostesses. The midweek lecture this week will be held Wednesday at 7:30 p. m. and the topic will be "Live the Lenten Life and Have Your Heart's Desire." The gathering is undenominational and the presentation of Christian truth practical and different from the usual run of religious meetings in the valley. All are welcome. Thursday, 3:45, boys' choir rehearsal and at 7:30 senior choir rehearsal. Friday, 3:45, the cherub and primary choirs rehearse. This church is open daily for prayer and meditation. Everyone is cordially invited to all meetings.

Chapel at the Front

An army chaplain uses a gun emplacement dugout for a chapel, as he celebrates Mass with front-line infantry troops in Korea. The chaplain is Capt. Robert Lynch, of Yonkers, N. Y. (NEA Telephoto)

Lenten Speaker

DR. WILLIAM IMES

"What Shall I Do with My Life?" will be the theme of Dr. William Lloyd Imes, guest preacher Sunday night at the First Presbyterian Church, in the second union service of the current Lenten series. Author of many books, pamphlets and articles, former college president and minister of the United Presbyterian Church, he is present director of social and adult education of the New York State Council of Churches.

Dr. Imes, a native of Memphis, Tenn., held pastorates in Plainfield, N. J., Philadelphia, and New York before accepting the presidency of Knoxville College in 1943. He joined the staff of the New York State Council of Churches in 1947. A graduate of Fisk University and Union Theological Seminary, he also holds a master's degree in the social sciences from Columbia.

The Rev. William R. Peckham, pastor of the Clinton Avenue Methodist Church, will assist the Rev. William J. Mc Vey, host pastor, in the service Sunday night. Under the direction of Miss Edna Merrihew, the church choir will sing I Sought the Lord, by Stevenson. Baritone soloist William J. McVey, Jr., will present Why Art Thou Cast Down? by Spicker.

The public is cordially invited to the services which begin each Sunday at 8 p. m. Sponsored by seven uptown Protestant Churches, the meeting will continue through Lent.

Immaculate Parish Plans Showing of 'Christ the King'

The film, "Christ the King," a story about the life, death and resurrection, will be shown in the White Eagle Hall, Delaware avenue Sunday, March 11, at 4 p. m. and 8 p. m., under the auspices of the Immaculate Conception Holy Name Society.

The story of "Christ the King," is 2,000 years old, yet in this inspiring motion picture the most beautiful love story ever told is portrayed. The lifelong research of the foremost scholars of religious literature has been carefully blended into the creation of a film reverently produced.

According to reviewers of the film, it is a picture of rare spiritual beauty which has captured the true glory of the greatest sacrifice in the history of the world.

Other critics reported, "dramatically molded into a moving epic by men who diligently studied every known event in the story of our Saviour, the film has an emotional quality that will live forever in the hearts of those who see it." The same critics acclaimed it as "the religious motion picture of our age."

Tickets are now on sale and may be purchased from any member of the Immaculate Conception Holy Name Society, at the rectory or at the door on March 11.

Spiritual Program

The Daughters of Harmony quartet will present a spiritual program of songs Sunday at 8 p. m. at the Church of God in Christ, 9 Mill street. The public is invited. A silver offering will be taken.

Kerhonkson

Kerhonkson, Feb. 16 — Mrs. Ben Davis was a recent guest of her sister, Miss Ann Dowling in Ellenville.

Miss Vivian Villa was a week-end guest of her parents, Mr. and Mrs. Ben Sikorski in New York.

William Kiely spent a few days recently with relatives in New York.

Mrs. Andrew Terwilliger and Mrs. Mary Russell were Saturday visitors in Ellenville.

Mr. and Mrs. Earl Quick and daughter, Beverly entertained relatives Sunday.

A. J. Anderson and Herbert Popple are vacationing in Florida.

Mr. and Mrs. Wager of Kripplebush called on Mr. Wager's mother, Mrs. Wager at the home of Mrs. Alice Munson one day last week.

The local firemen were called out Thursday morning to extinguish a fire at the George Elfry home on Mill street.

Mrs. Donald Sahler entertained her child study club last week.

Mr. and Mrs. Harold Munson of South Norwalk, Conn., were visitors one day last week at the home of Mr. Munson's mother, Mrs. Eugene Munson.

Mrs. Ethel Decker entertained several New York guests last week-end.

Mr. and Mrs. Nicholas Previll are expected home this week from their wedding trip.

Mr. and Mrs. Edward Mance and son, Edward of Ellenville; Mr. and Mrs. Claude Terwilliger and son, Claude were callers at the home of Mr. and Mrs. Lawrence MacAvery in Kingston Sunday. Mrs. Terwilliger's father, Herman Germer, has returned home from the hospital and is now at the MacAvery home.

Several young persons motored to Highmount last Sunday for skiing.

The Home Bureau will meet February 21 with Mrs. Frank Pugliese. Miss Helen Rowe, assistant home demonstration agent will read the lesson.

Mrs. Ethel Decker entertained her canasta club Tuesday night.

Mr. and Mrs. Stanley Decker were the week-end guests of Mrs. Decker's parents, Mr. and Mrs. John Redwood in New York.

A wind of 30 miles an hour is nine times as strong as a ten-mile wind.

Religious Radio Programs

Sponsored by the Kingston Ministerial Association, in cooperation with Station WKNY, the following programs of Christian faith and life will be broadcast during the coming week: the morning devotions each day, Monday through Saturday, at 8:20, will be conducted by the following ministers, as indicated: Monday, Tuesday and Wednesday, the Rev. Dr. William Carner Cain, pastor of Wurts Street Baptist and Rondout Presbyterian Church; Thursday, Friday and Saturday, the Rev. Ivan F. Gossoo, pastor of Trinity and Connelly Methodist Churches.

Local Bus Bulletin

Kingston bus terminals located as follows.
Trailways Bus Depot, 495 Broadway, opposite Central P. O. Tel. 744.
Uptown Bus Terminal, Crown St.; Central Bus Terminal, opposite West Shore Railroad Station phone 1374: Downtown Bus Terminal at Johnston's Drug Store, 34 East Strand

ONEONTA, DELHI, ANDES, MARGARETVILLE, FLEISCHMANNS, PINE HILL, ETC., TO KINGSTON

LEAVE	*Daily Ex. Sun. A.M.	Daily A.M.	Daily P.M.	Fri. & Sun. Only P.M.	Sun. Only P.M.
Oneonta		8:00	1:45	....	7:35
Delhi		8:40	2:25	....	8:15
Andes		9:00	2:49	....	....
Ar. Margaretville		9:25	3:10	....	....
Lv Margaretville	6:45	9:30	3:15	5:00	....
Pine Hill	7:05	9:55	3:40	5:25	....
Big Indian	7:10	10:00	3:45	5:30	....
Shandaken	7:15	10:05	3:50	5:35	....
Phoenicia	7:25	10:20	4:05	5:50	....
Shokan	7:47	10:41	4:26	6:11	....
Ar. Kingston (Uptown)	8:10	11:05	4:50	6:35	....
Ar. Kingston (Central)	8:20	11:10	4:55	6:40	....
Ar. Kingston (Trailways)	8:30	11:15	5:00	6:45	....

*This trip will run via Glenford Church and O'Brien's Store.
All others will run on new highway.
Above trips connect with buses and trains to New York City.
Connecting carriers: Central Greyhound Lines, Adirondack Transit Lines, Mountain View Coach Lines and West Shore Railroad.

KINGSTON, ETC., TO PINE HILL, FLEISCHMANNS, MARGARETVILLE, ANDES, DELHI AND ONEONTA

	Daily A.M.	Sun. Only P.M.	Daily P.M.	Daily P.M.	Daily P.M.	Daily P.M.	Fri. Only P.M.
Lv. Kingston	6:45	....	12:30	3:00	3:30	6:30	9:15
Trailways Ter.	6:50	....	12:30	3:05	3:35	6:35	9:20
Central Ter.	6:50	....	12:40	3:10	3:35	6:40	9:20
Uptown Ter.	7:00	....	12:40	3:10	3:35	6:50	9:30
Shokan	7:22	....	1:02	....	3:57	6:53	9:47
Phoenicia	7:40	....	1:22	4:09	4:15	6:13	10:07
Shandaken	7:55	....	1:36	4:16	....	6:28	10:20
Big Indian	8:00	....	1:40	4:20	....	6:30	10:25
Pine Hill	8:05	....	1:45	4:25	....	6:38	10:30
Ar. Margaretville	8:35	....	2:15	4:50	....	7:00	11:00
Lv Margaretville	8:35	....	....	4:50	....	....	....
Andes	9:00	....	....	5:15	....	....	....
Delhi	9:20	8:20	....	5:35	....	....	....
Ar. Oneonta	10:00	9:00	....	6:15	....	....	....

Above trips make connections at Kingston with buses and trains from New York City.
Connecting carriers: Central Greyhound Lines, Adirondack Transit Lines, Mountain View Coach Lines and West Shore Railroad.

KINGSTON, ETC., TO WEST HURLEY, WOODSTOCK AND WILLOW

LEAVE	Daily P.M.	Daily P.M.	Daily P.M.	Fri. Only P.M.
Trailways Terminal	12:20	3:00	*5:20	9:15
Kingston Central	12:30	3:00	5:10	9:25
Kingston Uptown	12:35	3:10	5:20	9:25

*This trip will go to Willow with through passengers on Friday, Saturday and Sunday only.
The above trips connect with buses and trains from New York City.
Connecting Carriers: Central Greyhound Lines, Adirondack Transit Lines, Mountain View Coach Lines and West Shore Railroad.

WILLOW, LAKE HILL, BEARSVILLE, WOODSTOCK, ETC., TO KINGSTON

LEAVE	Daily Ex. Sun. A.M.	Daily A.M.	Daily Ex. Sun. P.M.	Daily P.M.	Sun. Only P.M.	Sun. Only P.M.
Willow	7:40	10:30	....	....	4:15	6:00
Bearsville	7:52	10:37	1:50	4:15	4:21	6:15
Woodstock	7:55	10:45	2:00	4:25	4:25	6:20
West Hurley	8:00	10:53	2:10	4:35	4:35	6:20

Above trips connect with buses and trains to New York City.
Connecting Carriers: Central Greyhound Lines, Adirondack Transit Lines, Mountain View Coach Lines and West Shore Railroad.

MOUNTAIN VIEW COACH LINES, INC.
Effective September 3 1950

Kingston to Poughkeepsie and Newburgh — Leave Trailways Terminal

*	7:20 A.M.
Daily	8:30 A.M.
*	10:20 A.M.
Daily	11:25 A.M.
Daily	1:10 P.M.
Daily	3:25 P.M.
Daily	5:25 P.M.
Daily	7:45 P.M.
x	9:40 P.M.

Kingston to Saugerties Catskill and Albany — Leaves Trailways Terminal

XX	7:40 A.M.
*	8:50 A.M.
Daily	10:00 A.M.
Daily	12:20 P.M.
Daily	2:15 P.M.
†	3:45 P.M.
Daily	4:30 P.M.
*	5:05 P.M.
Daily	6:30 P.M.
C	6:30 P.M.
D	8:50 P.M.
S	9:30 P.M.
SS	10:45 P.M.

For information call 713 or 744.
* Daily except Sundays and Holidays.
x Sundays and Holidays to Poughkeepsie from Trailways Terminal only.
XX Trip starts from Kingston week-days. Sundays and Holidays from Saugerties
S To Saugerties daily except Sundays and Holidays.
Ss Sundays and Holidays to Saugerties.
† To Saugerties daily except Sa

HIGHLAND

Highland, Feb. 16—Mr. and Mrs. Sherbourne Sears have named their daughter, Sharon Sue Sears.

Mr. and Mrs. Wright C. Palmatier, Schenectady, were week-end guests of his mother, Mrs. J. D. Palmatier and sisters, Mrs. Alfred Lane and Mrs. Ruth Smalley.

Mr. and Mrs. James Shurter, Marlborough, visited her parents, Mr. and Mrs. John Dusinberre on Sunday.

Mrs. Laura Hunt, Poughkeepsie, spent Sunday and Monday with her father, Irving Churchwell.

Mrs. James Donovan entertained her daughter, Mrs. Stadler and then accompanied her to her home in Coaropolis, Pa., for a visit.

Master Mason's Night will be featured by Adonai Lodge, F. & A. M., Monday night by a dinner at Broglios, West Park. The speaker will be Frederic Snyder, Kingston.

Leon Burnett has sold many of his household goods and is leaving his apartment in the Harvey Traver house Saturday for a visit with his daughter near Franklin before stopping with his brother in Chicago and then on to the home of his son near San Francisco, Calif.

Howard Baker has been home sick this week.

The annual dinner of the Highland Hose Company was held in the Grange Hall Tuesday night and was attended by 125 members and guests. The invocation was given by the Rev. Oscar Jelsma, pastor of the Presbyterian Church. Chief Albert Roberts welcomed members and guests and introduced the presidents and assistant chiefs who were present: Lee Keator and Ernest Ahlberg, New Paltz; John Matazaro and Russell Rhodes, Milton; Richard Altizio and Russell Rhodes, Clintondale; Jack Cutrone and Richard McMullen, Marlborough; Eldred Smith and Emmet Hyatt, Modena; the two ministers, the Rev. Oscar Jelsma and the Rev. Stanley James; Otto Friskie, Milan and Dayton Burhans, Clinton, two Dutchess county firemen; Frank Tortorella chief of the local company; assistant chief, William H. Maynard; supervisor, John J. Gaffney; three fire commissioners, James R. Swift, Royal Reed, Luther Filkins; also the executive officers and life members. Chief talks were given by Mr. Gaffney, Chief Irving Merrick, Poughkeepsie and Chief Joseph Murphy, Kingston. Later Mr. Burhans entertained with tricks of magic. The co-chairmen for the event were Philip DiStasi and Martin Abbott.

Miss Ann Wilcox, daughter of Mr. and Mrs. Gordon E. Wilcox, Vineyard avenue, has been named chairman of Religious Emphasis days, Tuesday and Wednesday on the campus of Elmira College. Miss Wilcox, who is secretary of the sophomore class, secured William Kirkland, chaplain of Vassar College as a speaker.

Mrs. Georgette Nadas is chairman in the Town of Lloyd for the distribution of literature in the cancer drive. Assisting her are Mrs. John J. Batten, Miss Sally Brescia, Mrs. Peter Burdash, Mrs. Arthur Clarke, Mrs. Joseph Cosentino, Mrs. Robert J. Cummings, Mrs. Fred Erichsen, Mrs. E. H. Faust, Mrs. John Gruner, Mrs. Earl Marion, Mrs. William McGraw, Mrs. Charles Mufeld, Mrs. Harry Needham, the Misses Dorothy Phillips, Dorothy Roe, Mrs. Joseph Skipp, Mrs. James R. Sleight, Mrs. Louis A. Smith, Mrs. Henry Swift, Mrs. An J. Vena, Mrs. Leslie Williams, Mrs. George Wilklow and Mrs. G. York.

The Queen Esther Club will meet Wednesday, Feb. 28, with Mrs. William Russell. The meeting will be conducted by Mrs. Joseph Mellor and the entertainment provided by Mrs. George Cornell.

Mr. and Mrs. Robert Doyl and two daughters, Poughkeepsie, visited her parents, Mr. and Mrs. Luther Filkins, North road, Sunday.

STONE RIDGE

Stone Ridge, Feb. 16—Marbletown Reformed Church, the Rev. Gerrit Timmer, minister—Sunday school at 10 a. m. Worship service at 11 a. m. with sermon by the pastor on "A Seraph's Wing's." Christian Endeavor Society meeting at 7:30 p. m. The congregation will join in the union Lenten services in St. Peter's Episcopal Church Wednesday at 7:30 p. m. The choir will meet Thursday at 8 p. m. at the parsonage.

Methodist Church, the Rev. B. C. Schmidt, pastor — Sunday school, 10 a. m. Worship service at 11 a. m. with sermon by the pastor on the topic, "My Dedication."

The regular mid-week Lenten service will be held Wednesday night at St. Peter's Episcopal Church.

The W.S.C.S. of the Methodist Church will meet Thursday at 2 p. m. at the home of Mrs. George Weeks. Mrs. Archie Lawrence will be co-hostess.

All churches of the charge will meet Sunday, Feb. 25, at 1 p. m. at the Stone Ridge Methodist Church. The sermon will be given by the Rev. C. Lloyd Lee, district superintendent. The quarterly conference will follow. All church officials are expected to remain for the meeting.

No Severe Cold Ahead

(By The Associated Press)

Skies were cloudy and there were some wet spots across the nation today but there was a bright note in the weather report—no severe cold. The U. S. Weather Bureau in Chicago said no subzero temperatures were reported early today—for the first time in several weeks. Forecasters said it looks like a comparatively mild week-end for most of the country. The coldest area early today was Bismarck, N. D., with a reading of 5 above.

MODENA

Modena, Feb. 16—Firemen of Modena are attempting to render a service to the community as well as the fire department in preventing fires as well as fighting fires with a fire-extinguisher to be demonstrated in each home throughout the Modena fire district. It is their opinion that the article is one of the most efficient agents for extinguishing fires of all kinds, including gasoline and oil fires which are spread by water. It is their desire that the fireman calling to demonstrate the extinguisher be allowed to explain this investment, which means safety, and interest in life and property, lessening the danger of fires and making the firemen's job a safer one.

Mrs. Emery Conklin, who was removed by ambulance to the Kingston Hospital Saturday night where she underwent an emergency operation, is gaining satisfactorily and is expected to return home soon.

Mrs. Martin Tonneson entertained at a luncheon Tuesday afternoon for Mrs. Alvina Matheisen, Mrs. Tony Mouzithras, Mrs. Roy DuBois, Mrs. Archie Mackey, Mrs. Eber Palmer, Sr., Mrs. Roy Jansen, Mrs. Lois Black, Mrs. Leonard Coy, Sr., Mrs. Herbert Winters and Mrs. Myron Shultis.

Mr. and Mrs. Peter Sabella and daughters, Joy and Patricia of West New York, were visitors at the Shady Lawn last week-end.

Local people attended the regular meeting of the Plattekill Grange Saturday night when a class of 12 candidates was admitted to membership.

Mr. and Mrs. Harry Roosa and Joan Hartney were supper guests of Mr. and Mrs. Lott F. Ellis at Walden Sunday night.

The regular meeting of the Modena-Clintondale W.C.T.U., scheduled to meet Tuesday, Feb. 13 at Clintondale, was postponed indefinitely, owing to the illness of Mrs. Stalle Bernard.

Mr. and Mrs. James Klyve have vacated the Localto apartment in Modena and are making their home with Mr. and Mrs. Isaak Klyve at Irelands Corners.

Mrs. Roy DuBois was a recent visitor of Mrs. Harry Roosa.

Mrs. May Coy and grandson, Glenn Coy of Poughkeepsie, Mr. and Mrs. George Lare of Gardnertown, were visitors at the home of Mr. and Mrs. Fred Bernard and family during the past week.

Mrs. Ella Roosa, who visited her daughter, Mrs. Joseph Walsh in Pleasant Valley during the past weeks, has returned to Modena where she is visiting her daughter, Mrs. Joseph Dragotta.

Mr. and Mrs. Harold Flincker and daughter, Nancy of New York, have rented an apartment in the Hunter house, north of Modena, expecting to occupy it on March 1. Mr. Flincker is managing editor of the Hudson Valley Newspapers.

HIGH FALLS

High Falls, Feb. 16—Reformed Church, the Rev. Gerrit Timmer, minister—Morning worship service at 9:45 with a sermon entitled, "A Seraph's Wings." Sunday school will meet at 9.

St. John's Episcopal Church — Morning worship service at 10 and Sunday school at 9:15.

At the monthly meeting of the High Falls Mothers' Club Wednesday afternoon, Mrs. Katherine Sundblad was elected president to fill the unexpired term of Mrs. Betty Rask. They planned a basket to be used in the near future as a fund-raising project.

Mr. and Mrs. Clarence Winchell, Jr., and daughters, Anne Marie and Donna spent the week-end in Brooklyn as guests of Mrs. Winchell's sister and family, the Martin Freilichs.

Mr. and Mrs. Robert VanKleeck and daughter, Sandra of Tillson spent Thursday night with his parents, Mr. and Mrs. Harold VanKleeck.

Mrs. Silas Church is spending some time with her brother and wife, Mr. and Mrs. Ernest Jansen.

Miss Mary Van Demark spent the week-end with her parents, Mr. and Mrs. James Van Demark. On Saturday she was bridesmaid at the Terwilliger-Nicholas wedding. Miss Van Demark and other members of her class in nursing of the Methodist Hospital are now taking special training at the Middletown State Hospital.

Thomas Cunningham, Jr. of Elmont, L. I., was a week-end guest at the Van Demark home.

Robert Ghear has enlisted in the navy and is now training at the Great Lakes Naval Station. Robert, a student of Ithaca College in the Physical Education Department, is the son of Mr. and Mrs. Daniel Ghear.

Mr. and Mrs. Harry Tillson of Jamaica, L. I., spent the holiday week-end with Mr. and Mrs. Harold Van Kleeck.

Mrs. Isabel Stokes was a dinner guest on Sunday at the home of Mr. and Mrs. Ernest Jansen.

Mrs. August Bergeman is in the Benedictine Hospital.

There will be a card party at Rock Cliff House in High Falls Monday night, February 19, for the benefit of the High Falls Catholic Church. The public is cordially invited to attend.

Will Work Without Pay

Duquoin, Ill., Feb. 17 (AP)—The mayor and four city commissioners of this southern Illinois community of 8,000 have voted to work for free for the next three and a half months. They voted not to accept their salaries the rest of the fiscal year, ending in June, to help the city's financial situation. The mayor receives $66 a month and each commissioner $50.

Says Rings Missing

Peoria, Ill., Feb. 17 (AP)—A week ago Mrs. Dorothy Hyde reported to police that four rings she valued at $1,350 were missing. She called again yesterday and told police she found the rings—in her refrigerator. But, she told police, she didn't know how they got there.

Precautions Needed For Attached Garage

Most convenient location for the garage is attached to the house with direct access to the living quarters, although this can be a dangerous location unless protected against explosion and fire.

Most building codes require that the wall between a house and attached garage be of fire-resistant construction. This is usually provided at low cost by filling the hollow space between the walls with mineral wool insulation which cannot burn and which has been given a fire-resistant rating of one to 1½ hours by the National Bureau of Standards.

A self-closing, tight-fitting, metal-clad door is another essential. Unless the connecting door is kept closed there is always the danger that gasoline fumes will enter the living quarters and ignite on reaching a pilot light. A tight door and well-ventilated garage will minimize this hazard.

Cocoa Color New Pine Panel Finish

Looking for a different finish for your pine paneling? For one wall or for accent effects, give a thought to cocoa color.

After sanding, cleaning and filling of nail holes, apply one coat of stain made with one part white shellac and three parts of alcohol tinted with fast scarlet, fast orange, fast yellow and jet black stain powders soluble in alcohol. Vary amounts to suit your taste.

When dry, rub lightly with 3/0 steel wool. Brush surface clean, apply two coats of water-clear lacquer and wax.

You'll have a dark, rich background finish to give importance to chinaware or pictures.

Requires Teetotaling

Ahmedabad, India (AP) — You must wear handwoven cloth and abstain from drinking if you belong to the Congress party, which runs India's government. Other qualifications for party membership laid down at a recent meeting here: A member should not observe or recognize untouchability in any shape or form. He should believe in equality or opportunity and status for all. He should be a believer in inter-communal unity and have respect for the faiths of others.

Islamic Representative

Cairo (AP)—Cairo newspapers report that Al Azhar University, the 1,000 year-old center of Islamic teaching, may send an official "religious-cultural" delegate to the Vatican. University leaders have already approved such a plan, according to newspaper reports, and have asked for the approval of the Egyptian Foreign Ministry and Cabinet.

Television Interference

When women hear about "venetian blind interference" in respect to their television sets, they are likely to miscontrue the phrase. Actually this interference has nothing to do with venetian blinds at the window. It merely refers to horizontal lines caused by medical, dental or unusual electrical equipment which may be operating in the neighborhood.

Small Lavatory

A new corner lavatory, 18 inches on the wall sides, has just been introduced which will prove ideal for rooms where space is at a premium. The corner lavatory takes full advantage of corner space that might otherwise be wasted, yet gives the user complete freedom of arm movement, says the Plumbing and Heating Industries Bureau.

For Pest Controllers

Berkeley, Calif. (AP)—A short course for agricultural pest controllers is planned at the University of California here. The course will include fundamentals of entomology, plant pathology, agricultural chemicals, and airplane spraying methods.

Interior Decoration

Each color in a room affects every other color that is there. When you place red next to a wall or an object that is painted with its complement, green, it will give greater beauty to the green. Orange, next to blue, will make the blue seem brighter.

Suppresses Periodical

Cairo (AP)—The government has suppressed the weekly newspaper Misr El Fatat (Young Egypt), organ of the Socialist party. Interior Minister Fouad Serag El Din Pasha said the paper was attempting to overthrow Egypt's social system by open advocacy of revolution.

Skiing Coach Hurt

Bozeman, Mont. (AP) — Coach Wally Eagle, skiing mentor at Bozeman High School, couldn't alibi his way out of it. He fell and broke his leg while demonstrating slalom turns to a full gallery of Bozeman High School skiers.

Cold Weather Laundry

Freezing tends to shrink woolens and to weaken cottons and linens, claim the experts. It is wise not to hang freshly laundered clothes outdoors in very cold weather.

Recipe Cards

To keep recipe file cards clean while cooking, spread a thin coat of shellac over them. The result is a smooth surface from which spilled foods or liquids can be removed easily.

Uses of Flat Enamel

Flat interior enamel produces a soft, dull finish. In addition to being used as a finish coat, it is also sometimes used as an undercoater for high gloss enamel.

What Price Lot?

Not more than 20 per cent of the total cost of a residential property should be spent for the lot.

THE POTSDAM

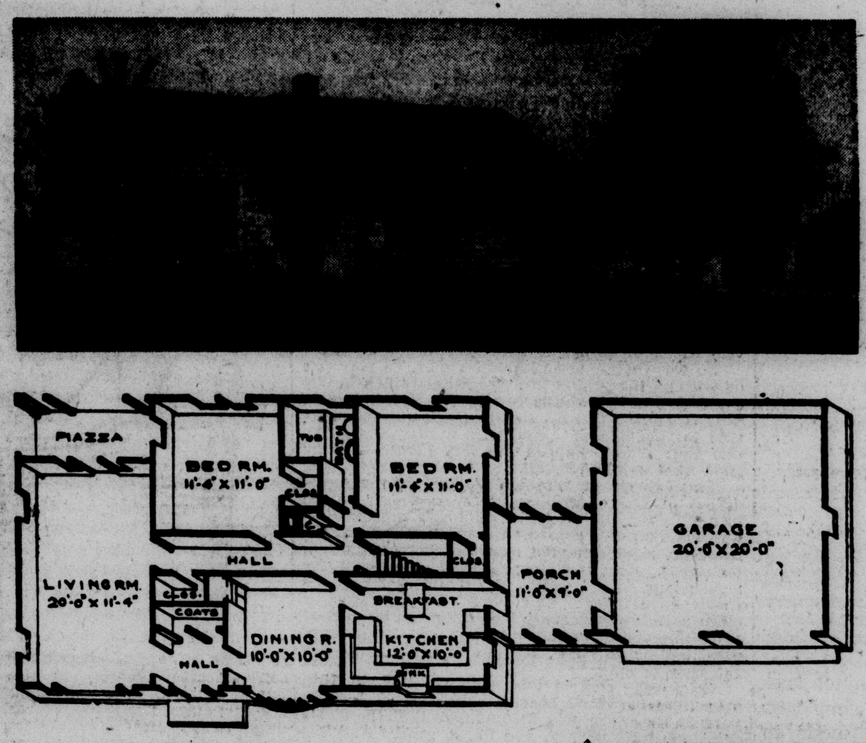

A Ranch Type House Of Pleasing Originality

Rooms	Five
Bedrooms	Two
Closets	Five
Cubage	
House	13,800 feet
Garage	6,600 feet
Dimensions	26' x 42'

Low slung and simple in design, "The Potsdam" contains five spacious rooms plus a porch or breezeway which could easily be converted into a sixth room, if desired. You'll like the room layout of this modified ranch house for it is designed for informal, modern living.

Narrow glass panels, each containing eight small panes, flank the front door and enhance the attractiveness of the entrance. The single glass pane in the door itself, the small lamps at either side of the door and the wrought iron grille work at either side of the single step all add to the friendly appeal of this front entrance.

"The Potsdam" alone measures 26x42 feet with additional 30 feet required for the breezeway and garage. The house has a cubage of 13,800 feet while the two-car garage has a cubage of 6600 feet. A 100-foot minimum width lot is recommended for the house and garage.

Entry Hall

The front door opens into a good sized entry hall with a spacious closet at its further end. Open archways from the entry hall connect with the dining room at the right, the living room at the left.

Occupying almost the entire width of the house, the living room is located at the left end of the house and measures 20'x11'4". The large picture window, flanked by the narrow casement windows, brings the out-of-doors into the living room, enables you to take advantage of any view, to reap extra benefits from your own yard and to plan your decorative scheme accordingly.

Two windows in the side wall and the French doors, flanked by narrow casement windows, opening on the piazza bring more light and sunshine into the living room and add further to the spacious, open and uncluttered appearance of the room. The piazza can be screened or glassed if desired.

Even with the abundance of windows there's still sufficient unbroken wall space for the convenient and attractive arrangement of large furniture pieces.

Two Bedrooms

Separated by the all-modern bath, containing both a tub and a built-in shower, both bedrooms measure 11'4"x11'. The bedroom nearest to the living room has double windows in the back wall and another window in the side wall, facing the porch. With its back to the bathroom, the spacious bedroom closet is right beside a smaller closet that opens on the central hallway and which would make an ideal linen closet.

The second bedroom has windows on two exposures to provide good cross ventilation as well as sufficient light. This room also has a spacious clothes closet which is located in back of the cellar stairway.

Forming a semi-circle in the front wall of the room, the bay window with its numerous small panes is the center of decorative attraction in the dining room. Be sure to take advantage of this unusually ornamentive window in planning both interior decoration and furniture placement in this room. You'll find that this rounded bay forms the ideal setting for your dining room table and chair set.

With every inch planned to simplify the jobs involved in serving family meals, the 12'x10' kitchen is well lighted by two windows, and, by the door, which is partially glassed, leading to the porch or breezeway. Arranged in a convenient U shape the working counters, complete with cabinets above and cupboards below, are so placed that the refrigerator is located at one end of the working counters with the stove at the other end; the sink is in the middle, under the window looking out on the front yard. The breakfast nook can be located against the back wall where it is out of the working area of the kitchen yet conveniently close for serving.

Measuring 11'x9', the porch or breezeway can be glassed in or screened and forms a convenient pasageway to the garage—especially in cold and stormy weather.

Blueprints Available

Complete plans and specifications for this house and all other "Home of the Week" designs are available at moderate cost. For plan prices, write to the Home Building Editor, Dept. 24, The Kingston Daily Freeman, Kingston, N. Y., and enclose a self-addressed, 3c stamped envelope. Allow 7 to 10 days for a reply.

Weather Stripping Cuts Heating Cost

With March winds just around the corner the time is appropriate for a checkup of windows and doors for possible cracks, and, if necessary, the application of weather stripping to cut down heat lost through these openings.

A well-constructed house should have every crack around the door and window frames sealed against leakage. In masonry homes this precaution should also be supplemented by calking at the outside edges of all frames. Calking looks like putty and is a special compound which swells when dry to fit tightly against the edges of each crack.

The inner edges of the windows and doors should be weather-stripped. To do this, strips of metal should be applied around the openings so that, when the doors and windows are shut, the edges interlock with themselves. Felt is frequently used but it is not as effective as metal. It is estimated that weather stripping cuts fuel costs from 10 to 20 per cent.

Built-in Drying Cabinet

A new built-in drying cabinet for the bathroom, for use when milady rinses out stockings and other small articles of apparel, fits into the wall directly over a hot air register and is tapped into the hot air flue through a well at the bottom of the cabinet. It is equipped with rods for hanging clothes and fits flush against the wall when closed.

Choosing Wallpaper

When you're choosing wallpaper bear in mind that a small-sized pattern won't overpower a small room while a large pattern will.

Plan for Play Area In Child's Bedroom

Now that very few houses or apartments are large enough to permit a separate playroom, and the living room often doubles as the dining room, it's more important than ever to plan a child's bedroom so that it will provide him with a place to play, and to keep his toys and books.

Even though the room may be small, the wall under the windows or even an empty corner may easily be utilized with low sectional bookshelves that will keep toys, crayons, comic books and other playtime paraphernalia within easy reach of the youngsters. Add a table and chair set for juvenile activities — a child-size radio or phonograph, and you've created a play-corner that your child can call his very own. And, according to psychologists, having a place for his possessions often encourages a child to keep his room in order.

Another advantage to the combination play-bedroom is that it cuts down the noise, confusion and clutter in the living room which is bound to occur when a child has no other place to play.

Essential Broom Closet

Tall narrow closets designed for the storage of brooms, mops and vacuum cleaners are becoming increasingly more common in modern homes, but the valuable service they offer need not be denied to the housewife, whose home was built a decade or more ago. It is a simple and inexpensive matter to install broom closets in existing homes, and the efficiency which they will contribute to the kitchen will more than likely repay any home owner who undertakes the job.

Specially Made Anchors

The homeowner who wants to convert his basement into a recreation room may be perplexed as to how to fasten building board to the concrete walls. This is done by attaching furring strips of 1x2-inch lumber to the walls by fiber or lead anchors. Holes are drilled three feet apart in the concrete with a star drill and the anchors lightly tapped into place. The furring strips are then attached to these anchors with long wood screws which cause the anchors to expand and hold the strips firmly in place.

Practical Curtain Idea

If your bathtub is under the window in the bathroom, a practical curtain for the window is one of oiled silk or flowered oilcloth. It comes in a lovely variety of colors and patterns and cannot be harmed in any way by splashed water.

Straight-Line Layout Improves Laundry

Straight-line arrangement of laundry equipment is the greatest labor and step-saver. Automatic washers, dryers and ironers are available in flat-topped matching units which fit together side-by-side in six feet of wall space.

Place the washer first in line, the dryer next and then the ironer so that clothes move from one unit to the next with minimum effort.

Make the laundry bright, colorful and cheerful by liberal use of attractive color on walls and ceiling; installation of fluorescent lighting. A pleasing color plan for a laundry is pale blue walls and ceiling; white woodwork, and on the floor, alternating stripes of blue, light gray and red marbleized asphalt tile.

When modernizing the laundry take advantage of the opportunity to install wall storage cabinets for soaps, brushes, electric iron and other articles near the point where they are most used.

Protect the Plumbing Against Cold Snaps

To avoid frozen water pipes and costly damages to the house, the water should be shut off at the meter if the house is to be unoccupied and the furnace shut off even for one day in cold weather. In addition, all tanks should be completely drained, as should all pipes, radiators, boiler and the traps beneath sinks and lavatories.

Water pipes in walls of uninsulated houses have frozen on unusually cold days even when the house was occupied.

Since water in motion seldom freezes, pipes can be kept from freezing on extremely cold nights by opening all faucets so that they will drip slightly.

custom made slip covers and drapes

Kirsch drapery hardware

custom made traverse rods

The WONDERLY CO.
314 Wall St.

M. STANLEY FORGATCH
Exclusive Distributor for the
MODERNFOLD DOOR
Office and Warehouse
Pilgrim Corners
MIDDLETOWN
Phone 3415 - 3488

SAVE MORE — BUY AT
PUBLIC FURNITURE
"Where your dollars make more sense"
Complete Line of HOME and JUVENILE FURNISHINGS — DOMESTIC SEWING MACHINES
See the new NORGE LINE before you buy!
121 North Front St. Kingston, N. Y.

ADIRONDACK TRAILWAYS

DIRECT EXPRESS SERVICE
TO NEW YORK CITY
no parking problems—no traffic worries
Buses are comfortably heated

Lv. Kingston — Daily — Ar. New York
X 12:45 A.M. 3:25 A.M.
Mon. X 5:15 A.M. 8:00 A.M.
7:10 A.M. 10:05 A.M.
X 8:30 A.M. 11:05 A.M.
9:30 A.M. 12:25 P.M.
X 11:50 A.M. 2:25 P.M.
1:00 P.M. 3:55 P.M.
X 2:45 P.M. 5:30 P.M.
Fri-Sun X 4:00 P.M. 6:35 P.M.
5:20 P.M. 8:15 P.M.
Fri-Sun X 7:00 P.M. 9:40 P.M.
X 8:15 P.M. 11:00 P.M.
Sun-Hol X 10:00 P.M. 12:45 A.M.

Lv. New York — Daily — Ar. Kingston
X 12:15 A.M. 2:55 A.M.
Sat. X 5:15 A.M. 7:55 A.M.
X 8:00 A.M. 10:45 A.M.
9:00 A.M. 12:05 P.M.
X 11:30 A.M. 2:15 P.M.
2:00 P.M. 5:00 P.M.
X 4:30 P.M. 7:05 P.M.
5:45 P.M. 8:45 P.M.
X 7:30 P.M. 10:10 P.M.
X 9:30 P.M. 12:10 A.M.

X—Express
Mon.—Monday Only
Fri.-Sun.—Friday & Sunday Only
Sun. & Hol.—Sun. & Holidays Only
Sat.—Saturdays Only

New Through Service NORTHBOUND
SARATOGA, GLENS FALLS, LAKE GEORGE, LAKE PLACID, MALONE, TUPPER LAKE, WINDHAM, STAMFORD, ONEONTA.

TERMINALS
KINGSTON: TRAILWAYS TERMINAL, B'WAY & PINE GROVE AVE., TELEPHONE 744 - 745
NEW YORK CITY: DIXIE BUS DEPOT, 241 West 42nd St., Between 7th and 8th Avenues, Tel. WISconsin 7-5300

Lighting Fixtures

Modern styling or Colonial type fixtures suited for any period home.

You are most cordially invited to visit our showroom . . . absolutely no obligation.

KOLTS ELECTRIC SUPPLY CO.
"Below Low Cost — Above High Quality"
25 Grand St. — Phone 3375 — (Just Off B'way)

Brightens walls . . . covers wallpaper with one coat
DU PONT Speed-Easy Flat Wall Paint

Dull, dingy walls turn bright and cheerful with Du Pont Speed-Easy. An oil type paint that thins with water. You'll like Speed-Easy because:

★ one coat covers most surfaces
★ it's fast and easy to use—dries in an hour
★ one gal. makes up to 1½ gals. of paint — enough for an average room
★ your choice of 11 beautiful colors and white

ISLAND DOCK
BUILDING MATERIALS
TEL. 1960 KINGSTON, N. Y.
CARL WARNECKE
610 B'way (Opp. Central Hudson) Ph: 5668-W
Save the surface and you save all!
DU PONT

HIGHLAND

Highland, Feb. 16—Mr. and Mrs. Sherbourne Sears have named their daughter, Sharon Sue Sears.

Mr. and Mrs. Wright C. Palmatier, Schenectady, were week-end guests of his mother, Mrs. J. D. Palmatier and sisters, Mrs. Alfred Lane and Mrs. Ruth Smalley.

Mr. and Mrs. James Shurter, Marlborough, visited her parents, Mr. and Mrs. John Dusinberre on Sunday.

Mrs. Laura Hunt, Poughkeepsie, spent Sunday and Monday with her father, Irving Churchwell.

Mrs. James Donovan entertained her daughter, Mrs. Stadler and then accompanied her to her home in Coaropolis, Pa., for a visit.

Master Mason's Night will be featured by Adonai Lodge, F. & A. M., Monday night by a dinner at Broglios, West Park. The speaker will be Frederic Snyder, Kingston.

Leon Burnett has sold many of his household goods and is leaving his apartment in the Harvey Traver house Saturday for a visit with his daughter near Franklin before stopping with his brother in Chicago and then on to the home of his son near San Francisco, Calif.

Howard Baker has been home sick this week.

The annual dinner of the Highland Hose Company was held in the Grange Hall Tuesday night and was attended by 125 members and guests. The invocation was given by the Rev. Oscar Jelsma, pastor of the Presbyterian Church. Chief Albert Roberts welcomed members and guests and introduced the presidents and assistant chiefs who were present: Lee Keator and Ernest Ahlberg, New Paltz; John Matazaro and Russell Rhodes, Milton; Richard Altizio and Russell Rhodes, Clintondale; Jack Cutrone and Richard McMullen, Marlborough; Eldred Smith and Emmet Hyatt, Modena; the two ministers, the Rev. Oscar Jelsma and the Rev. Stanley James; Otto Friskie, Milan and Dayton Burhans, Clinton, two Dutchess county firemen; Frank Tortorella chief of the local company; assistant chief, William H. Maynard; supervisor, John J. Gaffney; three fire commissioners, James R. Swift, Royal Reed, Luther Filkins; also the executive officers and life members. Chief talks were given by Mr. Gaffney, Chief Irving Merrick, Poughkeepsie and Chief Joseph Murphy, Kingston. Later Mr. Burhans entertained with tricks of magic. The co-chairmen for the event were Philip DiStasi and Martin Abbott.

Miss Ann Wilcox, daughter of Mr. and Mrs. Gordon E. Wilcox, Vineyard avenue, has been named chairman of Religious Emphasis days, Tuesday and Wednesday on the campus of Elmira College. Miss Wilcox, who is secretary of the sophomore class, secured William Kirkland, chaplain of Vassar College as a speaker.

Mrs. Georgette Nadas is chairman in the Town of Lloyd for the distribution of literature in the cancer drive. Assisting her are Mrs. John J. Batten, Miss Sally Brescia, Mrs. Peter Burdash, Mrs. Arthur Clarke, Mrs. Joseph Cosentino, Mrs. Robert J. Cummings, Mrs. Fred Erichsen, Mrs. E. H. Faust, Mrs. John Gruner, Mrs. Earl Marion, Mrs. William McGraw, Mrs. Charles Mufeld, Mrs. Harry Needham, the Misses Dorothy Phillips, Dorothy Roe, Mrs. Joseph Skipp, Mrs. James R. Sleight, Mrs. Louis A. Smith, Mrs. Henry Swift, Mrs. An J. Vena, Mrs. Leslie Williams, Mrs. George Wilklow and Mrs. G. York.

The Queen Esther Club will meet Wednesday, Feb. 28, with Mrs. William Russell. The meeting will be conducted by Mrs. Joseph Mellor and the entertainment provided by Mrs. George Cornell.

Mr. and Mrs. Robert Doyl and two daughters, Poughkeepsie, visited her parents, Mr. and Mrs. Luther Filkins, North road, Sunday.

STONE RIDGE

Stone Ridge, Feb. 16—Marbletown Reformed Church, the Rev. Gerrit Timmer, minister—Sunday school at 10 a. m. Worship service at 11 a. m. with sermon by the pastor on "A Seraph's Wing's." Christian Endeavor Society meeting at 7:30 p. m. The congregation will join in the union Lenten services in St. Peter's Episcopal Church Wednesday at 7:30 p. m. The choir will meet Thursday at 8 p. m. at the parsonage.

Methodist Church, the Rev. B. C. Schmidt, pastor — Sunday school, 10 a. m. Worship service at 11 a. m. with sermon by the pastor on the topic, "My Dedication."

The regular mid-week Lenten service will be held Wednesday night at St. Peter's Episcopal Church.

The W.S.C.S. of the Methodist Church will meet Thursday at 2 p. m. at the home of Mrs. George Weeks. Mrs. Archie Lawrence will be co-hostess.

All churches of the charge will meet Sunday, Feb. 25, at 1 p. m. at the Stone Ridge Methodist Church. The sermon will be given by the Rev. C. Lloyd Lee, district superintendent. The quarterly conference will follow. All church officials are expected to remain for the meeting.

No Severe Cold Ahead

(By The Associated Press)

Skies were cloudy and there were some wet spots across the nation today but there was a bright note in the weather report—no severe cold. The U. S. Weather Bureau in Chicago said no sub-zero temperatures were reported early today—for the first time in several weeks. Forecasters said it looks like a comparatively mild week-end for most of the country. The coldest area early today was Bismarck, N. D., with a reading of 5 above.

MODENA

Modena, Feb. 16—Firemen of Modena are attempting to render a service to the community as well as the fire department in preventing fires as well as fighting fires with a fire-extinguisher to be demonstrated in each home throughout the Modena fire district. It is their opinion that the article is one of the most efficient agents for extinguishing fires of all kinds, including gasoline and oil fires which are spread by water. It is their desire that the fireman calling to demonstrate the extinguisher be allowed to explain this investment, which means safety, and interest in life and property, lessening the danger of fires and making the firemen's job a safer one.

Mrs. Emery Conklin, who was removed by ambulance to the Kingston Hospital Saturday night where she underwent an emergency operation, is gaining satisfactorily and is expected to return home soon.

Mrs. Martin Tonneson entertained at a luncheon Tuesday afternoon for Mrs. Alvina Matheisen, Mrs. Tony Mouzithras, Mrs. Roy DuBois, Mrs. Archie Mackey, Mrs. Eber Palmer, Sr., Mrs. Roy Jansen, Mrs. Lois Black, Mrs. Leonard Coy, Sr., Mrs. Herbert Winters and Mrs. Myron Shultis.

Mr. and Mrs. Peter Sabella and daughters, Joy and Patricia of West New York, were visitors at the Shady Lawn last week-end.

Local people attended the regular meeting of the Plattekill Grange Saturday night when a class of 12 candidates was admitted to membership.

Mr. and Mrs. Harry Roosa and Joan Hartney were supper guests of Mr. and Mrs. Lott F. Ellis at Walden Sunday night.

The regular meeting of the Modena-Clintondale W.C.T.U., scheduled to meet Tuesday, Feb. 13 at Clintondale, was postponed indefinitely, owing to the illness of Mrs. Stalle Bernard.

Mr. and Mrs. James Klyve have vacated the Locaito apartment in Modena and are making their home with Mr. and Mrs. Isaak Klyve at Irelands Corners.

Mrs. Roy DuBois was a recent visitor of Mrs. Harry Roosa.

Mrs. May Coy and grandson, Glenn Coy of Poughkeepsie, Mr. and Mrs. George Lare of Gardnertown, were visitors at the home of Mr. and Mrs. Fred Bernard and family during the past week.

Mrs. Ella Roosa, who visited her daughter, Mrs. Joseph Walsh in Pleasant Valley during the past weeks, has returned to Modena where she is visiting her daughter, Mrs. Joseph Dragotta.

Mr. and Mrs. Harold Flincker and daughter, Nancy of New York, have rented an apartment in the Hunter house, north of Modena, expecting to occupy it on March 1. Mr. Flincker is managing editor of the Hudson Valley Newspapers.

HIGH FALLS

High Falls, Feb. 16—Reformed Church, the Rev. Gerrit Timmer, minister—Morning worship service at 9:45 with a sermon entitled, "A Seraph's Wings." Sunday school will meet at 9.

St. John's Episcopal Church — Morning worship service at 10 and Sunday school at 9:15.

At the monthly meeting of the High Falls Mothers' Club Wednesday afternoon, Mrs. Katherine Sundblad was elected president to fill the unexpired term of Mrs. Betty Rask. They planned a basket to be used in the near future as a fund-raising project.

Mr. and Mrs. Clarence Winchell, Jr., and daughters, Anne Marie and Donna spent the week-end in Brooklyn as guests of Mrs. Winchell's sister and family, the Martin Freilichs.

Mr. and Mrs. Robert VanKleeck and daughter, Sandra of Tillson spent Thursday night with his parents, Mr. and Mrs. Harold VanKleeck.

Mrs. Silas Church is spending some time with her brother and wife, Mr. and Mrs. Ernest Jansen.

Miss Mary Van Demark spent the week-end with her parents, Mr. and Mrs. James Van Demark. On Saturday she was bridesmaid at the Terwilliger-Nicholas wedding. Miss Van Demark and other members of her class in nursing of the Methodist Hospital are now taking special training at the Middletown State Hospital.

Thomas Cunningham, Jr. of Elmont, L. I., was a week-end guest at the Van Demark home.

Robert Ghear has enlisted in the navy and is now training at the Great Lakes Naval Station. Robert, a student of Ithaca College in the Physical Education Department, is the son of Mr. and Mrs. Daniel Ghear.

Mr. and Mrs. Harry Tillson of Jamaica, L. I., spent the holiday week-end with Mr. and Mrs. Harold Van Kleeck.

Mrs. Isabel Stokes was a dinner guest on Sunday at the home of Mr. and Mrs. Ernest Jansen.

Mrs. August Bergeman is in the Benedictine Hospital.

There will be a card party at Rock Cliff House in High Falls Monday night, February 19, for the benefit of the High Falls Catholic Church. The public is cordially invited to attend.

Will Work Without Pay

Duquoin, Ill., Feb. 17 (AP)—The mayor and four city commissioners of this southern Illinois community of 8,000 have voted to work for free for the next three and a half months. They voted not to accept their salaries the rest of the fiscal year, ending in June, to help the city's financial situation. The mayor receives $66 a month and each commissioner $50.

Says Rings Missing

Peoria, Ill., Feb. 17 (AP)—A week ago Mrs. Dorothy Hyde reported to police that four rings she valued at $1,350 were missing. She called again yesterday and told police she found the rings—in her refrigerator. But, she told police, she didn't know how they got there.

Precautions Needed For Attached Garage

Most convenient location for the garage is attached to the house with direct access to the living quarters, although this can be a dangerous location unless protected against explosion and fire.

Most building codes require that the wall between a house and attached garage be of fire-resistant construction. This is usually provided at low cost by filling the hollow space between the walls with mineral wool insulation which cannot burn and which has been given a fire-resistant rating of one to 1½ hours by the National Bureau of Standards.

A self-closing, tight-fitting, metal-clad door is another essential. Unless the connecting door is kept closed there is always the danger that gasoline fumes will enter the living quarters and ignite on reaching a pilot light. A tight door and well-ventilated garage will minimize this hazard.

Cocoa Color New Pine Panel Finish

Looking for a different finish for your pine paneling? For one wall or for accent effects, give a thought to cocoa color.

After sanding, cleaning and filling of nail holes, apply one coat of stain made with one part white shellac and three parts of alcohol tinted with fast scarlet, fast orange, fast yellow and jet black stain powders soluble in alcohol. Vary amounts to suit your taste.

When dry, rub lightly with 3/0 steel wool. Brush surface clean, apply two coats of water-clear lacquer and wax.

You'll have a dark, rich background finish to give importance to chinaware or pictures.

Requires Teetotaling

Ahmedabad, India (AP) — You must wear handwoven cloth and abstain from drinking if you belong to the Congress party, which runs India's government. Other qualifications for party membership laid down at a recent meeting here: A member should not observe or recognize untouchability in any shape or form. He should believe in equality or opportunity and status for all. He should be a believer in inter-communal unity and have respect for the faiths of others.

Islamic Representative

Cairo (AP)—Cairo newspapers report that Al Azhar University, the 1,000 year-old center of Islamic teaching, may send an official "religious-cultural" delegate to the Vatican. University leaders have already approved such a plan, according to newspaper reports, and have asked for the approval of the Egyptian Foreign Ministry and Cabinet.

Television Interference

When women hear about "venetian blind interference" in respect to their television sets, they are likely to miscontrue the phrase. Actually this interference has nothing to do with venetian blinds at the window. It merely refers to horizontal lines caused by medical, dental or unusual electrical equipment which may be operating in the neighborhood.

Small Lavatory

A new corner lavatory, 18 inches on the wall sides, has just been introducd which will prove ideal for rooms where space is at a premium. The corner lavatory takes full advantage of corner space that might otherwise be wasted, yet gives the user complete freedom of arm movement, says the Plumbing and Heating Industries Bureau.

For Pest Controllers

Berkeley, Calif. (AP)—A short course for agricultural pest controllers is planned at the University of California here. The course will include fundamentals of entomology, plant pathology, agricultural chemicals, and airplane spraying methods.

Interior Decoration

Each color in a room affects every other color that is there. When you place red next to a wall or an object that is painted with its complement, green, it will give greater beauty to the green. Orange, next to blue, will make the blue seem brighter.

Suppresses Periodical

Cairo (AP)—The government has suppressed the weekly newspaper Misr El Fatat (Young Egypt), organ of the Socialist party. Interior Minister Fouad Serag El Din Pasha said the paper was attempting to overthrow Egypt's social system by open advocacy of revolution.

Skiing Coach Hurt

Bozeman, Mont. (AP) — Coach Wally Eagle, skiing mentor at Bozeman High School, couldn't alibi his way out of it. He fell and broke his leg while demonstrating slalom turns to a full gallery of Bozeman High School skiers.

Cold Weather Laundry

Freezing tends to shrink woolens and to weaken cottons and linens, claim the experts. It is wise not to hang freshly laundered clothes outdoors in very cold weather.

Recipe Cards

To keep recipe file cards clean while cooking, spread a thin coat of shellac over them. The result is a smooth surface from which spilled foods or liquids can be removed easily.

Uses of Flat Enamel

Flat interior enamel produces a soft, dull finish. In addition to being used as a finish coat, it is also sometimes used as an undercoater for high gloss enamel.

What Price Lot?

Not more than 20 per cent of the total cost of a residential property should be spent for the lot.

THE POTSDAM

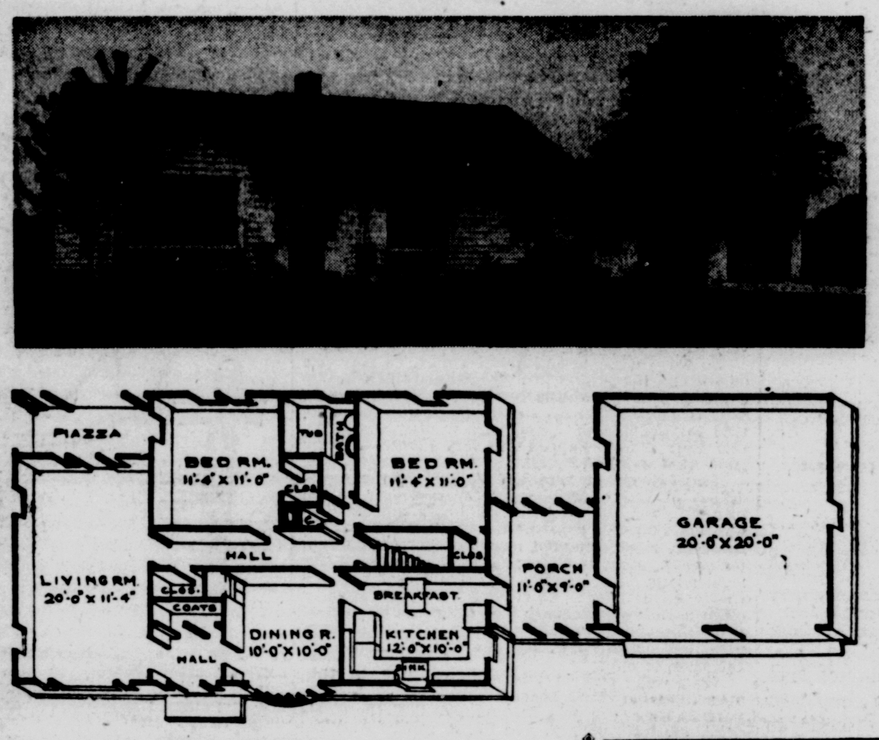

A Ranch Type House Of Pleasing Originality

Rooms	Five
Bedrooms	Two
Closets	Five
Cubage	
House	13,800 feet
Garage	6,600 feet
Dimensions	26' x 42'

Low slung and simple in design, "The Potsdam" contains five spacious rooms plus a porch or breezeway which could easily be converted into a sixth room, if desired. You'll like the room layout of this modified ranch house for it is designed for informal, modern living.

Narrow glass panels, each containing eight small panes, flank the front door and enhance the attractiveness of the entrance. The single glass pane in the door itself, the small lamps at either side of the door and the wrought iron grille work at either side of the single step all add to the friendly appeal of this front entrance.

"The Potsdam" alone measures 26x42 feet with additional 30 feet required for the breezeway and garage. The house has a cubage of 13,800 feet while the two-car garage has a cubage of 6600 feet. A 100-foot minimum width lot is recommended for the house and garage.

Entry Hall

The front door opens into a good sized entry hall with a spacious closet at its further end. Open archways from the entry hall connect with the dining room at the right, the living room at the left.

Occupying almost the entire width of the house, the living room is located at the left end of the house and measures 20'x11'4". The large picture window, flanked by the narrow casement windows, brings the out-of-doors into the living room, enables you to take advantage of any view, to reap extra benefits from your own yard and to plan your decorative scheme accordingly.

Two windows in the side wall and the French doors, flanked by narrow casement windows, opening on the piazza bring more light and sunshine into the living room and add further to the spacious, open and uncluttered appearance of the room. The piazza can be screened or glassed if desired.

Even with the abundance of windows there's still sufficient unbroken wall space for the convenient and attractive arrangement of large furniture pieces.

Two Bedrooms

Separated by the all-modern bath, containing both a tub and a built-in shower, both bedrooms measure 11'4"x11'. The bedroom nearest to the living room has double windows in the back wall and another window in the side wall, facing the porch. With its back to the bathroom, the spacious bedroom closet is right beside a smaller closet that opens on the central hallway and which would make an ideal linen closet.

The second bedroom has windows on two exposures to provide good cross ventilation as well as sufficient light. This room also has a spacious clothes closet which is located in back of the cellar stairway.

Forming a semi-circle in the front wall of the room, the bay window with its numerous small panes is the center of decorative attraction in the dining room. Be sure to take advantage of this unusually ornamentive window in planning both interior decoration and furniture placement in this room. You'll find that this rounded bay forms the ideal setting for your dining room table and chair set.

With every inch planned to simplify the jobs involved in serving family meals, the 12'x10' kitchen is well lighted by two windows, and by the door, which is partially glassed, leading to the porch or breezeway. Arranged in a convenient U shape the working counters, complete with cabinets above and cupboards below, are so placed that the refrigerator is located at one end of the working counters with the stove at the other end; the sink is in the middle, under the window looking out on the front yard. The breakfast nook can be located against the back wall where it is out of the working area of the kitchen yet conveniently close for serving.

Measuring 11'x9', the porch or breezeway can be glassed in or screened and forms a convenient pasageway to the garage—especially in cold and stormy weather.

Blueprints Available

Complete plans and specifications for this house and all other "Home of the Week" designs are available at moderate cost. For plan prices, write to the Home Building Editor, Dept. 24, The Kingston Daily Freeman, Kingston, N. Y., and enclose a self-addressed, 3c stamped envelope. Allow 7 to 10 days for a reply.

Specially Made Anchors

The homeowner who wants to convert his basement into a recreation room may be perplexed as to how to fasten building board to the concrete walls. This is done by attaching furring strips of 1x2-inch lumber to the walls by fiber or lead anchors. Holes are drilled three feet apart in the concrete with a star drill and the anchors lightly tapped into place. The furring strips are then attached to these anchors with long wood screws which cause the anchors to expand and hold the strips firmly in place.

Practical Curtain Idea

If your bathtub is under the window in the bathroom, a practical curtain for the window is one of oiled silk or flowered oilcloth. It comes in a lovely variety of colors and patterns and cannot be harmed in any way by splashed water.

Straight-Line Layout Improves Laundry

Straight-line arrangement of laundry equipment is the greatest labor and step-saver. Automatic washers, dryers and ironers are available in flat-topped matching units which fit together side-by-side in six feet of wall space.

Place the washer first in line, the dryer next and then the ironer so that clothes move from one unit to the next with minimum effort.

Make the laundry bright, colorful and cheerful by liberal use of attractive color on walls and ceiling; installation of fluorescent lighting. A pleasing color plan for a laundry is pale blue walls and ceiling; white woodwork, and on the floor, alternating stripes of blue, light gray and red marbleized asphalt tile.

When modernizing the laundry take advantage of the opportunity to install wall storage cabinets for soaps, brushes, electric iron and other articles near the point where they are most used.

Protect the Plumbing Against Cold Snaps

To avoid frozen water pipes and costly damages to the house, the water should be shut off at the meter if the house is to be unoccupied and the furnace shut off even for one day in cold weather. In addition, all tanks should be completely drained, as should all pipes, radiators, boiler and the traps beneath sinks and lavatories.

Water pipes in walls of uninsulated houses have frozen on unusually cold days even when the house was occupied.

Since water in motion seldom freezes, pipes can be kept from freezing on extremely cold nights by opening all faucets so that they will drip slightly.

Weather Stripping Cuts Heating Cost

With March winds just around the corner the time is appropriate for a checkup of windows and doors for possible cracks, and, if necessary, the application of weather stripping to cut down heat lost through these openings.

A well-constructed house should have every crack around the door and window frames sealed against leakage. In masonry homes this precaution should also be supplemented by calking at the outside edges of all frames. Calking looks like putty and is a special compound which swells when dry to fit tightly against the edges of each crack.

The inner edges of the windows and doors should be weather-stripped. To do this, strips of metal should be applied around the openings so that, when the doors and windows are shut, the edges interlock with themselves. Felt is frequently used but it is not as effective as metal. It is estimated that weather stripping cuts fuel costs from 10 to 20 per cent.

Built-in Drying Cabinet

A new built-in drying cabinet for the bathroom, for use when milady rinses out stockings and other small articles of apparel, fits into the wall directly over a hot air register and is tapped into the hot air flue through a well at the bottom of the cabinet. It is equipped with rods for hanging clothes and fits flush against the wall when closed.

Choosing Wallpaper

When you're choosing wallpaper bear in mind that a small-sized pattern won't overpower a small room while a large pattern will.

Plan for Play Area In Child's Bedroom

Now that very few houses or apartments are large enough to permit a separate playroom, and the living room often doubles as the dining room, it's more important than ever to plan a child's bedroom so that it will provide him with a place to play, and to keep his toys and books.

Even though the room may be small, the wall under the windows or even an empty corner may easily be utilized with low sectional bookshelves that will keep toys, crayons, comic books and other playtime paraphernalia within easy reach of the youngsters. Add a table and chair set for juvenile activities — a child-size radio or phonograph, and you've created a play-corner that your child can call his very own. And, according to psychologists, having a place for his possessions often encourages a child to keep his room in order.

Another advantage to the combination play-bedroom is that it cuts down the noise, confusion and clutter in the living room which is bound to occur when a child has no other place to play.

Essential Broom Closet

Tall narrow closets designed for the storage of brooms, mops and vacuum cleaners are becoming increasingly more common in modern homes, but the valuable service they offer need not be denied to the housewife, whose home was built a decade or more ago. It is a simple and inexpensive matter to install broom closets in existing homes, and the efficiency which they will contribute to the kitchen will more than likely repay any home owner who undertakes the job.

custom made slip covers and drapes

Kirsch drapery hardware

custom made traverse rods

The WONDERLY CO.
314 Wall St.

M. STANLEY FORGATCH
Exclusive Distributor for the
MODERNFOLD DOOR
Office and Warehouse
Pilgrim Corners
MIDDLETOWN
Phone 3415 - 3488

Lighting Fixtures

Modern styling or Colonial type fixtures suited for any period home.

You are most cordially invited to visit our showroom . . . absolutely no obligation.

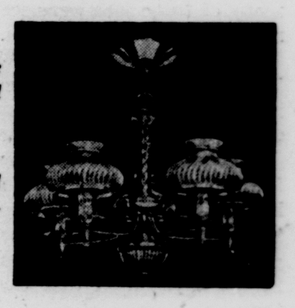

KOLTS ELECTRIC SUPPLY CO.
"Below Low Cost — Above High Quality"
25 Grand St. — Phone 3375 — (Just Off B'way)

SAVE MORE — BUY AT
PUBLIC FURNITURE
"Where your dollars make more sense"
Complete Line of HOME and JUVENILE FURNISHINGS — DOMESTIC SEWING MACHINES
See the new NORGE LINE before you buy!
121 North Front St. Kingston, N. Y.

ADIRONDACK TRAILWAYS

DIRECT EXPRESS SERVICE
TO NEW YORK CITY
no parking problems—no traffic worries
Buses are comfortably heated

Lv. Kingston — Daily — Ar. New York
X 12:45 A.M. 3:25 A.M.
Mon. X 5:15 A.M. 8:00 A.M.
7:10 A.M. 10:05 A.M.
X 8:30 A.M. 11:05 A.M.
9:30 A.M. 12:25 P.M.
X 11:50 A.M. 2:25 P.M.
1:00 P.M. 3:55 P.M.
X 2:45 P.M. 5:30 P.M.
Fri-Sun X 4:00 P.M. 6:35 P.M.
5:20 P.M. 8:15 P.M.
Fri-Sun X 7:00 P.M. 9:40 P.M.
X 8:15 P.M. 11:00 P.M.
Sun-Hol X 10:00 P.M. 12:45 A.M.

Lv. New York — Daily — Ar. Kingston
X 12:15 A.M. 2:55 A.M.
Sat. X 5:15 A.M. 7:55 A.M.
X 8:00 A.M. 10:45 A.M.
9:00 A.M. 12:05 P.M.
X 11:30 A.M. 2:15 P.M.
2:00 P.M. 5:00 P.M.
X 4:30 P.M. 7:05 P.M.
5:45 P.M. 8:45 P.M.
X 7:30 P.M. 10:10 P.M.
X 9:30 P.M. 12:10 A.M.

X—Express
Mon.—Monday Only
Fri.-Sun.—Friday & Sunday Only
Sun. & Hol.—Sun. & Holidays Only
Sat.—Saturdays Only

New Through Service NORTHBOUND
SARATOGA, GLENS FALLS, LAKE GEORGE, LAKE PLACID, MALONE, TUPPER LAKE, WINDHAM, STAMFORD, ONEONTA.

TERMINALS

KINGSTON
TRAILWAYS TERMINAL
B'WAY & PINE GROVE AVE.
TELEPHONE 744-745

NEW YORK CITY
DIXIE BUS DEPOT
241 West 42nd St., Between 7th and 8th Avenues
Tel. WISconsin 7-5300

Brightens walls . . . covers wallpaper with one coat
DU PONT Speed-Easy Flat Wall Paint

★ one coat covers most surfaces
★ it's fast and easy to use—dries in an hour
★ one gal. makes up to 1½ gals. of paint — enough for an average room
★ your choice of 11 beautiful colors and white

ISLAND DOCK
BUILDING MATERIALS
TEL. 1960 KINGSTON, N. Y.
CARL WARNECKE
610 B'way (Opp. Central Hudson) Ph: 5668-W
Save the surface and you save all!
DU PONT

HIGHLAND

Highland, Feb. 16—Mr. and Mrs. Sherbourne Sears have named their daughter, Sharon Sue Sears.

Mr. and Mrs. Wright C. Palmatier, Schenectady, were week-end guests of his mother, Mrs. J. D. Palmatier and sisters, Mrs. Alfred Lane and Mrs. Ruth Smalley.

Mr. and Mrs. James Shurter, Marlborough, visited her parents, Mr. and Mrs. John Dusinberre on Sunday.

Mrs. Laura Hunt, Poughkeepsie, spent Sunday and Monday with her father, Irving Churchwell.

Mrs. James Donovan entertained her daughter, Mrs. Stadler and then accompanied her to her home in Coaropolis, Pa., for a visit.

Master Mason's Night will be featured by Adonai Lodge, F. & A. M., Monday night by a dinner at Broglios, West Park. The speaker will be Frederic Snyder, Kingston.

Leon Burnett has sold many of his household goods and is leaving his apartment in the Harvey Traver house Saturday for a visit with his daughter near Franklin before stopping with his brother in Chicago and then on to the home of his son near San Francisco, Calif.

Howard Baker has been home sick this week.

The annual dinner of the Highland Hose Company was held in the Grange Hall Tuesday night and was attended by 125 members and guests. The invocation was given by the Rev. Oscar Jelsma, pastor of the Presbyterian Church. Chief Albert Roberts welcomed members and guests and introduced the presidents and assistant chiefs who were present: Lee Keator and Ernest Ahlberg, New Paltz; John Matazaro and Russell Rhodes, Milton; Richard Altizio and Russell Rhodes, Clintondale; Jack Cutrone and Richard McMullen, Marlborough; Eldred Smith and Emmet Hyatt, Modena; the two ministers, the Rev. Oscar Jelsma and the Rev. Stanley James; Otto Friskie, Milan and Dayton Burhans, Clinton, two Dutchess county firemen; Frank Tortorella chief of the local company; assistant chief, William H. Maynard; supervisor, John J. Gaffney; three fire commissioners, James R. Swift, Royal Reed, Luther Filkins; also the executive officers and life members. Chief talks were given by Mr. Gaffney, Chief Irving Merrick, Poughkeepsie and Chief Joseph Murphy, Kingston. Later Mr. Burhans entertained with tricks of magic. The co-chairmen for the event were Philip DiStasi and Martin Abbott.

Miss Ann Wilcox, daughter of Mr. and Mrs. Gordon E. Wilcox, Vineyard avenue, has been named chairman of Religious Emphasis days, Tuesday and Wednesday on the campus of Elmira College. Miss Wilcox, who is secretary of the sophomore class, secured William Kirkland, chaplain of Vassar College as a speaker.

Mrs. Georgette Nadas is chairman in the Town of Lloyd for the distribution of literature in the cancer drive. Assisting her are Mrs. John J. Batten, Miss Sally Brescia, Mrs. Peter Burdash, Mrs. Arthur Clarke, Mrs. Joseph Cosentino, Mrs. Robert J. Cummings, Mrs. Fred Erichsen, Mrs. E. H. Faust, Mrs. John Gruner, Mrs. Earl Marion, Mrs. William McGraw, Mrs. Charles Mufeld, Mrs. Harry Needham, the Misses Dorothy Phillips, Dorothy Roe, Mrs. Joseph Skipp, Mrs. James R. Sleight, Mrs. Louis A. Smith, Mrs. Henry Swift, Mrs. An J. Vena, Mrs. Leslie Williams, Mrs. George Wilklow and Mrs. G. York.

The Queen Esther Club will meet Wednesday, Feb. 28, with Mrs. William Russell. The meeting will be conducted by Mrs. Joseph Mellor and the entertainment provided by Mrs. George Cornell.

Mr. and Mrs. Robert Doyl and two daughters, Poughkeepsie, visited her parents, Mr. and Mrs. Luther Filkins, North road, Sunday.

STONE RIDGE

Stone Ridge, Feb. 16—Marbletown Reformed Church, the Rev. Gerrit Timmer, minister—Sunday school at 10 a. m. Worship service at 11 a. m. with sermon by the pastor on "A Seraph's Wing's." Christian Endeavor Society meeting at 7:30 p. m. The congregation will join in the union Lenten services in St. Peter's Episcopal Church Wednesday at 7:30 p. m. The choir will meet Thursday at 8 p. m. at the parsonage.

Methodist Church, the Rev. B. C. Schmidt, pastor — Sunday school, 10 a. m. Worship service at 11 a. m. with sermon by the pastor on the topic, "My Dedication."

The regular mid-week Lenten service will be held Wednesday night at St. Peter's Episcopal Church.

The W.S.C.S. of the Methodist Church will meet Thursday at 2 p. m. at the home of Mrs. George Weeks. Mrs. Archie Lawrence will be co-hostess.

All churches of the charge will meet Sunday, Feb. 25, at 1 p. m. at the Stone Ridge Methodist Church. The sermon will be given by the Rev. C. Lloyd Lee, district superintendent. The quarterly conference will follow. All church officials are expected to remain for the meeting.

No Severe Cold Ahead

(By The Associated Press)

Skies were cloudy and there were some wet spots across the nation today but there was a bright note in the weather report —no severe cold. The U. S. Weather Bureau in Chicago said no subzero temperatures were reported early today—for the first time in several weeks. Forecasters said it looks like a comparatively mild week-end for most of the country. The coldest area early today was Bismarck, N. D., with a reading of 5 above.

MODENA

Modena, Feb. 16—Firemen of Modena are attempting to render a service to the community as well as the fire department in preventing fires as well as fighting fires with a fire-extinguisher to be demonstrated in each home throughout the Modena fire district. It is their opinion that the article is one of the most efficient agents for extinguishing fires of all kinds, including gasoline and oil fires which are spread by water. It is their desire that the fireman calling to demonstrate the extinguisher be allowed to explain this investment, which means safety, and interest in life and property, lessening the danger of fires and making the firemen's job a safer one.

Mrs. Emery Conklin, who was removed by ambulance to the Kingston Hospital Saturday night where she underwent an emergency operation, is gaining satisfactorily and is expected to return home soon.

Mrs. Martin Tonneson entertained at a luncheon Tuesday afternoon for Mrs. Alvina Matheisen, Mrs. Tony Mouzithras, Mrs. Roy DuBois, Mrs. Archie Mackey, Mrs. Eber Palmer, Sr., Mrs. Roy Jansen, Mrs. Lois Black, Mrs. Leonard Coy, Sr., Mrs. Herbert Winters and Mrs. Myron Shultis.

Mr. and Mrs. Peter Sabella and daughters, Joy and Patricia of West New York, were visitors at the Shady Lawn last week-end.

Local people attended the regular meeting of the Plattekill Grange Saturday night when a class of 12 candidates was admitted to membership.

Mr. and Mrs. Harry Roosa and Joan Hartney were supper guests of Mr. and Mrs. Lott F. Ellis at Walden Sunday night.

The regular meeting of the Modena-Clintondale W.C.T.U., scheduled to meet Tuesday, Feb. 13 at Clintondale, was postponed indefinitely, owing to the illness of Mrs. Stalle Bernard.

Mr. and Mrs. James Klyve have vacated the Locaito apartment in Modena and are making their home with Mr. and Mrs. Isaak Klyve at Irelands Corners.

Mrs. Roy DuBois was a recent visitor of Mrs. Harry Roosa.

Mrs. May Coy and grandson, Glenn Coy of Poughkeepsie, Mr. and Mrs. George Lare of Gardnertown, were visitors at the home of Mr. and Mrs. Fred Bernard and family during the past week.

Mrs. Ella Roosa, who visited her daughter, Mrs. Joseph Walsh in Pleasant Valley during the past weeks, has returned to Modena where she is visiting her daughter, Mrs. Joseph Dragotta.

Mr. and Mrs. Harold Flincker and daughter, Nancy of New York, have rented an apartment in the Hunter house, north of Modena, expecting to occupy it on March 1. Mr. Flincker is managing editor of the Hudson Valley Newspapers.

HIGH FALLS

High Falls, Feb. 16—Reformed Church, the Rev. Gerrit Timmer, minister—Morning worship service at 9:45 with a sermon entitled, "A Seraph's Wings." Sunday school will meet at 9.

St. John's Episcopal Church — Morning worship service at 10 and Sunday school at 9:15.

At the monthly meeting of the High Falls Mothers' Club Wednesday afternoon, Mrs. Katherine Sundblad was elected president to fill the unexpired term of Mrs. Betty Rask. They planned a basket to be used in the near future as a fund-raising project.

Mr. and Mrs. Clarence Winchell, Jr., and daughters, Anne Marie and Donna spent the week-end in Brooklyn as guests of Mrs. Winchell's sister and family, the Martin Freilichs.

Mr. and Mrs. Robert VanKleeck and daughter, Sandra of Tillson spent Thursday night with his parents, Mr. and Mrs. Harold VanKleeck.

Mrs. Silas Church is spending some time with her brother and wife, Mr. and Mrs. Ernest Jansen.

Miss Mary Van Demark spent the week-end with her parents, Mr. and Mrs. James Van Demark. On Saturday she was bridesmaid at the Terwilliger-Nicholas wedding. Miss Van Demark and other members of her class in nursing of the Methodist Hospital are now taking special training at the Middletown State Hospital.

Thomas Cunningham, Jr. of Elmont, L. I., was a week-end guest at the Van Demark home.

Robert Ghear has enlisted in the navy and is now training at the Great Lakes Naval Station. Robert, a student of Ithaca College in the Physical Education Department, is the son of Mr. and Mrs. Daniel Ghear.

Mr. and Mrs. Harry Tillson of Jamaica, L. I., spent the holiday week-end with Mr. and Mrs. Harold Van Kleeck.

Mrs. Isabel Stokes was a dinner guest on Sunday at the home of Mr. and Mrs. Ernest Jansen.

Mrs. August Bergeman is in the Benedictine Hospital.

There will be a card party at Rock Cliff House in High Falls Monday night, February 19, for the benefit of the High Falls Catholic Church. The public is cordially invited to attend.

Will Work Without Pay

Duquoin, Ill., Feb. 17 (AP)—The mayor and four city commissioners of this southern Illinois community of 8,000 have voted to work for free for the next three and a half months. They voted not to accept their salaries the rest of the fiscal year, ending in June, to help the city's financial situation. The mayor receives $66 a month and each commissioner $50.

Says Rings Missing

Peoria, Ill., Feb. 17 (AP)—A week ago Mrs. Dorothy Hyde reported to police that four rings she valued at $1,350 were missing. She called again yesterday and told police she found the rings—in her refrigerator. But, she told police, she didn't know how they got there.

Precautions Needed For Attached Garage

Most convenient location for the garage is attached to the house with direct access to the living quarters, although this can be a dangerous location unless protected against explosion and fire.

Most building codes require that the wall between a house and attached garage be of fire-resistant construction. This is usually provided at low cost by filling the hollow space between the walls with mineral wool insulation which cannot burn and which has been given a fire-resistant rating of one to 1½ hours by the National Bureau of Standards.

A self-closing, tight-fitting, metal-clad door is another essential. Unless the connecting door is kept closed there is always the danger that gasoline fumes will enter the living quarters and ignite on reaching a pilot light. A tight door and well-ventilated garage will minimize this hazard.

Cocoa Color New Pine Panel Finish

Looking for a different finish for your pine paneling? For one wall or for accent effects, give a thought to cocoa color.

After sanding, cleaning and filling of nail holes, apply one coat of stain made with one part white shellac and three parts of alcohol tinted with fast scarlet, fast orange, fast yellow and jet black stain powders soluble in alcohol. Vary amounts to suit your taste.

When dry, rub lightly with 3/0 steel wool. Brush surface clean, apply two coats of water-clear lacquer and wax.

You'll have a dark, rich background finish to give importance to chinaware or pictures.

Requires Teetotaling

Ahmedabad, India (AP) — You must wear handwoven cloth and abstain from drinking if you belong to the Congress party, which runs India's government. Other qualifications for party membership laid down at a recent meeting here: A member should not observe or recognize untouchability in any shape or form. He should believe in equality or opportunity and status for all. He should be a believer in inter-communal unity and have respect for the faiths of others.

Islamic Representative

Cairo (AP)—Cairo newspapers report that Al Azhar University, the 1,000 year-old center of Islamic teaching, may send an official "religious-cultural" delegate to the Vatican. University leaders have already approved such a plan, according to newspaper reports, and have asked for the approval of the Egyptian Foreign Ministry and Cabinet.

Television Interference

When women hear about "venetian blind interference" in respect to their television sets, they are likely to miscontrue the phrase. Actually this interference has nothing to do with venetian blinds at the window. It merely refers to horizontal lines caused by medical, dental or unusual electrical equipment which may be operating in the neighborhood.

Small Lavatory

A new corner lavatory, 18 inches on the wall sides, has just been introducd which will prove ideal for rooms where space is at a premium. The corner lavatory takes full advantage of corner space that might otherwise be wasted, yet gives the user complete freedom of arm movement, says the Plumbing and Heating Industries Bureau.

For Pest Controllers

Berkeley, Calif. (AP) — A short course for agricultural pest controllers is planned at the University of California here. The course will include fundamentals of entomology, plant pathology, agricultural chemicals, and airplane spraying methods.

Interior Decoration

Each color in a room affects every other color that is there. When you place red next to a wall or an object that is painted with its complement, green, it will give greater beauty to the green. Orange, next to blue, will make the blue seem brighter.

Suppresses Periodical

Cairo (AP)—The government has suppressed the weekly newspaper Misr El Fatat (Young Egypt), organ of the Socialist party. Interior Minister Fouad Serag El Din Pasha said the paper was attempting to overthrow Egypt's social system by open advocacy of revolution.

Skiing Coach Hurt

Bozeman, Mont. (AP) — Coach Wally Eagle, skiing mentor at Bozeman High School, couldn't alibi his way out of it. He fell and broke his leg while demonstrating slalom turns to a full gallery of Bozeman High School skiers.

Cold Weather Laundry

Freezing tends to shrink woolens and to weaken cottons and linens, claim the experts. It is wise not to hang freshly laundered clothes outdoors in very cold weather.

Recipe Cards

To keep recipe file cards clean while cooking, spread a thin coat of shellac over them. The result is a smooth surface from which spilled foods or liquids can be removed easily.

Uses of Flat Enamel

Flat interior enamel produces a soft, dull finish. In addition to being used as a finish coat, it is also sometimes used as an undercoater for high gloss enamel.

What Price Lot?

Not more than 20 per cent of the total cost of a residential property should be spent for the lot.

THE POTSDAM

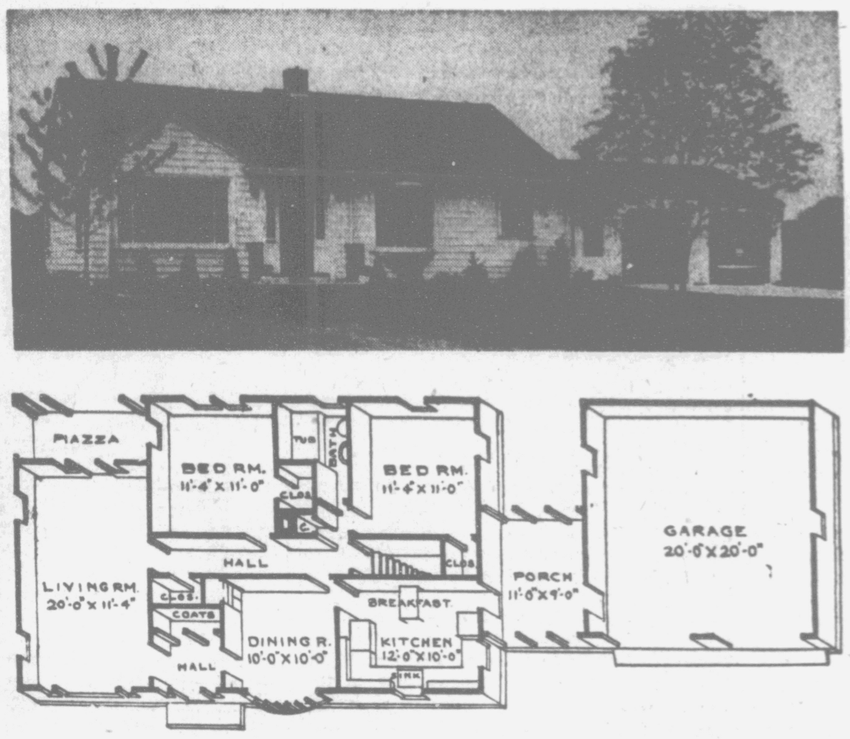

A Ranch Type House Of Pleasing Originality

Rooms	Five
Bedrooms	Two
Closets	Five
Cubage	
House	13,800 feet
Garage	6,600 feet
Dimensions	26' x 42'

Low slung and simple in design, "The Potsdam" contains five spacious rooms plus a porch or breezeway which could easily be converted into a sixth room, if desired. You'll like the room layout of this modified ranch house for it is designed for informal, modern living.

Narrow glass panels, each containing eight small panes, flank the front door and enhance the attractiveness of the entrance. The single glass pane in the door itself, the small lamps at either side of the door and the wrought iron grille work at either side of the single step all add to the friendly appeal of this front entrance.

"The Potsdam" alone measures 26x42 feet with additional 30 feet required for the breezeway and garage. The house has a cubage of 13,800 feet while the two-car garage has a cubage of 6600 feet. A 100-foot minimum width lot is recommended for the house and garage.

Entry Hall

The front door opens into a good sized entry hall with a spacious closet at its further end. Open archways from the entry hall connect with the dining room at the right, the living room at the left.

Occupying almost the entire width of the house, the living room is located at the left end of the house and measures 20'x11'4". The large picture window, flanked by the narrow casement windows, brings the out-of-doors into the living room, enables you to take advantage of any view, to reap extra benefits from your own yard and to plan your decorative scheme accordingly.

Two windows in the side wall and the French doors, flanked by narrow casement windows, opening on the piazza bring more light and sunshine into the living room and add further to the spacious, open and uncluttered appearance of the room. The piazza can be screened or glassed if desired.

Even with the abundance of windows there's still sufficient unbroken wall space for the convenient and attractive arrangement of large furniture pieces.

Two Bedrooms

Separated by the all-modern bath, containing both a tub and a built-in shower, both bedrooms measure 11'4"x11'. The bedroom nearest to the living room has double windows in the back wall and another window in the side wall, facing the porch. With its back to the bathroom, the spacious bedroom closet is right beside a smaller closet that opens on the central hallway and which would make an ideal linen closet.

The second bedroom has windows on two exposures to provide good cross ventilation as well as sufficient light. This room also has a spacious clothes closet which is located in back of the cellar stairway.

Forming a semi-circle in the front wall of the room, the bay window with its numerous small panes is the center of decorative attraction in the dining room. Be sure to take advantage of this unusually ornamentive window in planning both interior decoration and furniture placement in this room. You'll find that this rounded bay forms the ideal setting for your dining room table and chair set.

With every inch planned to simplify the jobs involved in serving family meals, the 12'x10' kitchen is well lighted by two windows, and by the door, which is partially glassed, leading to the porch or breezeway. Arranged in a convenient U shape the working counters, complete with cabinets above and cupboards below, are so placed that the refrigerator is located at one end of the working counters with the stove at the other end; the sink is in the middle, under the window looking out on the front yard. The breakfast nook can be located against the back wall where it is out of the working area of the kitchen yet conveniently close for serving.

Measuring 11'x9', the porch or breezeway can be glassed in or screened and forms a convenient pasageway to the garage—especially in cold and stormy weather.

Blueprints Available

Complete plans and specifications for this house and all other "Home of the Week" designs are available at moderate cost. For plan prices, write to the Home Building Editor, Dept. 24, The Kingston Daily Freeman, Kingston, N. Y., and enclose a self-addressed, 3c stamped envelope. Allow 7 to 10 days for a reply.

Weather Stripping Cuts Heating Cost

With March winds just around the corner the time is appropriate for a checkup of windows and doors for possible cracks, and, if necessary, the application of weather stripping to cut down heat lost through these openings.

A well-constructed house should have every crack around the door and window frames sealed against leakage. In masonry homes this precaution should also be supplemented by calking at the outside edges of all frames. Calking looks like putty and is a special compound which swells when dry to fit tightly against the edges of each crack.

The inner edges of the windows and doors should be weather-stripped. To do this, strips of metal should be applied around the openings so that, when the doors and windows are shut, the edges interlock with themselves. Felt is frequently used but it is not as effective as metal. It is estimated that weather stripping cuts fuel costs from 10 to 20 per cent.

Built-in Drying Cabinet

A new built-in drying cabinet for the bathroom, for use when milady rinses out stockings and other small articles of apparel, fits into the wall directly over a hot air register and is tapped into the hot air flue through a well at the bottom of the cabinet. It is equipped with rods for hanging clothes and fits flush against the wall when closed.

Choosing Wallpaper

When you're choosing wallpaper bear in mind that a small-sized pattern won't overpower a small room while a large pattern will.

Plan for Play Area In Child's Bedroom

Now that very few houses or apartments are large enough to permit a separate playroom, and the living room often doubles as the dining room, it's more important than ever to plan a child's bedroom so that it will provide him with a place to play, and to keep his toys and books.

Even though the room may be small, the wall under the windows or even an empty corner may easily be utilized with low sectional bookshelves that will keep toys, crayons, comic books and other playtime paraphernalia within easy reach of the youngsters. Add a table and chair set for juvenile activities — a child-size radio or phonograph, and you've created a play-corner that your child can call his very own. And, according to psychologists, having a place for his possessions often encourages a child to keep his room in order.

Another advantage to the combination play-bedroom is that it cuts down the noise, confusion and clutter in the living room which is bound to occur when a child has no other place to play.

Essential Broom Closet

Tall narrow closets designed for the storage of brooms, mops and vacuum cleaners are becoming increasingly more common in modern homes, but the valuable service they offer need not be denied to the housewife, whose home was built a decade or more ago. It is a simple and inexpensive matter to install broom closets in existing homes, and the efficiency which they will contribute to the kitchen will more than likely repay any home owner who undertakes the job.

Specially Made Anchors

The homeowner who wants to convert his basement into a recreation room may be perplexed as to how to fasten building board to the concrete walls. This is done by attaching furring strips of 1x2-inch lumber to the walls by fiber or lead anchors. Holes are drilled three feet apart in the concrete with a star drill and the anchors lightly tapped into place. The furring strips are then attached to these anchors with long wood screws which cause the anchors to expand and hold the strips firmly in place.

Practical Curtain Idea

If your bathtub is under the window in the bathroom, a practical curtain for the window is one of oiled silk or flowered oilcloth. It comes in a lovely variety of colors and patterns and cannot be harmed in any way by splashed water.

Straight-Line Layout Improves Laundry

Straight-line arrangement of laundry equipment is the greatest labor and step-saver. Automatic washers, dryers and ironers are available in flat-topped matching units which fit together side-by-side in six feet of wall space.

Place the washer first in line, the dryer next and then the ironer so that clothes move from one unit to the next with minimum effort.

Make the laundry bright, colorful and cheerful by liberal use of attractive color on walls and ceiling; installation of fluorescent lighting. A pleasing color plan for a laundry is pale blue walls and ceiling; white woodwork, and on the floor, alternating stripes of blue, light gray and red marbleized asphalt tile.

When modernizing the laundry take advantage of the opportunity to install wall storage cabinets for soaps, brushes, electric iron and other articles near the point where they are most used.

Protect the Plumbing Against Cold Snaps

To avoid frozen water pipes and costly damages to the house, the water should be shut off at the meter if the house is to be unoccupied and the furnace shut off even for one day in cold weather. In addition, all tanks should be completely drained, as should all pipes, radiators, boiler and the traps beneath sinks and lavatories.

Water pipes in walls of uninsulated houses have frozen on unusually cold days even when the house was occupied.

Since water in motion seldom freezes, pipes can be kept from freezing on extremely cold nights by opening all faucets so that they will drip slightly.

SAVE MORE — BUY AT
PUBLIC FURNITURE
"Where your dollars make more sense"
Complete Line of HOME and JUVENILE FURNISHINGS — DOMESTIC SEWING MACHINES
See the new NORGE LINE before you buy!
121 North Front St. Kingston, N. Y.

ADIRONDACK TRAILWAYS

DIRECT EXPRESS SERVICE
TO NEW YORK CITY
no parking problems—no traffic worries
Buses are comfortably heated

Lv. Kingston — Daily —	Ar. New York
X	12:45 A.M.	3:25 A.M.
Mon. X	5:15 A.M.	8:00 A.M.
	7:10 A.M.	10:05 A.M.
X	8:30 A.M.	11:05 A.M.
	9:30 A.M.	12:25 P.M.
X	11:50 A.M.	2:25 P.M.
	1:00 P.M.	3:55 P.M.
X	2:45 P.M.	5:30 P.M.
Fri-Sun X	4:00 P.M.	6:35 P.M.
	5:20 P.M.	8:15 P.M.
Fri-Sun X	7:00 P.M.	9:40 P.M.
X	8:15 P.M.	11:00 P.M.
Sun-Hol X	10:00 P.M.	12:45 A.M.

Lv. New York — Daily —	Ar. Kingston
X	12:15 A.M.	2:55 A.M.
Sat. X	5:15 A.M.	7:55 A.M.
X	8:00 A.M.	10:45 A.M.
	9:00 A.M.	12:05 P.M.
X	11:30 A.M.	2:15 P.M.
	2:00 P.M.	5:00 P.M.
X	4:30 P.M.	7:05 P.M.
	5:45 P.M.	8:45 P.M.
X	7:30 P.M.	10:10 P.M.
X	9:30 P.M.	12:10 A.M.

X—Express
Mon.—Monday Only
Fri.-Sun.—Friday & Sunday Only
Sun. & Hol.—Sun. & Holidays Only
Sat.—Saturdays Only

New Through Service NORTHBOUND
SARATOGA, GLENS FALLS, LAKE GEORGE, LAKE PLACID, MALONE, TUPPER LAKE, WINDHAM, STAMFORD, ONEONTA.

TERMINALS
KINGSTON: TRAILWAYS TERMINAL, B'WAY & PINE GROVE AVE., TELEPHONE 744 - 745
NEW YORK CITY: DIXIE BUS DEPOT, 241 West 42nd St., Between 7th and 8th Avenues, Tel. WIsconsin 7-5300

custom made slip covers and drapes
Kirsch drapery hardware
custom made traverse rods
The WONDERLY CO.
314 Wall St.

M. STANLEY FORGATCH
Exclusive Distributor for the
MODERNFOLD DOOR
Office and Warehouse
Pilgrim Corners
MIDDLETOWN
Phone 3415 - 3488

Lighting Fixtures
Modern styling or Colonial type fixtures suited for any period home.
You are most cordially invited to visit our showroom . . . absolutely no obligation.
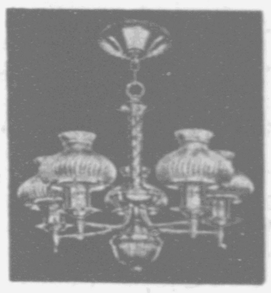
KOLTS ELECTRIC SUPPLY CO.
"Below Low Cost — Above High Quality"
25 Grand St. — Phone 3375 — (Just Off B'way)

Brightens walls . . . covers wallpaper with one coat
DU PONT Speed-Easy
Flat Wall Paint

Dull, dingy walls turn bright and cheerful with Du Pont Speed-Easy. An oil type paint that thins with water. You'll like Speed-Easy because:
★ one coat covers most surfaces
★ it's fast and easy to use—dries in an hour
★ one gal. makes up to 1½ gals. of paint — enough for an average room
★ your choice of 11 beautiful colors and white
ISLAND DOCK
BUILDING MATERIALS
TEL. 1960 KINGSTON, N. Y.
CARL WARNECKE
610 B'way (Opp. Central Hudson) Ph: 5668-W
Save the surface and you save all!
DU PONT PAINTS

The Kingston Daily Freeman

By carrier 30 cents per week
By carrier per year in advance $14.00
By mail per year outside Ulster County 13.00
By mail in Ulster County per year, $10.00; six months, $5.50; three months, $3.00; one month, $1.25.

Entered as Second Class Matter at the Post Office at Kingston, N. Y.

Jay E. Klock
Editor and Publisher—1891-1936

Published by Freeman Publishing Company, Freeman Square, Kingston, N. Y. Lucia de L. Klock, President; Frederick Hoffman, Vice President; Harry du Bois Frey, Secretary and Treasurer. Address Freeman Square, Kingston, N. Y.

Member of The Associated Press

The Associated Press is entitled exclusively to the use for republication of all the local news printed in this newspaper, as well as all AP news dispatches.

Member American Newspaper Publishers' Association.
Member Audit Bureau of Circulations.
Member New York State Publishers' Association.
Member New York Associated Dailies.
Official Paper of Kingston City.
Official Paper of Ulster County.

Please address all communications and make all money orders and checks payable to Freeman Publishing Company. Freeman Square.

Telephone Calls
Main Office. Downtown, 5000. Uptown Office 832.

National Representative
Burke, Kuipers & Mahoney, Inc.
New York Office.....420 Lexington Avenue
Chicago Office.....203 N. Wabash Avenue
Atlanta Office.....1286 Rhodes-Haverty Building
Dallas Office.....307 Southwestern Life Building
Oklahoma City.....888 First National Building

KINGSTON, NEW YORK, FEBRUARY 17, 1951

CONGRESSMEN WON'T SWING AXES

As in former years, some Washington lawmakers are saying no new taxes should be voted until substantial cuts are made in President Truman's $71.6 billion budget. But the sad fact is that then there'd be no new taxes. For Congress always talks of real economy but never votes it.

There is nothing new in this threadbare old story. The average congressman or senator shouts for budget reductions until they threaten to become a reality. Thereupon he moves to block them, for fear that his own state or district will somehow suffer from the pruning.

There is supposed to be political advantage in going through these foolish motions. But it's a great mystery how there can be any vote-getting value in a transparent performance that has been exposed again and again as completely insincere.

The other day Frederick Lawton, director of the Budget Bureau, discussed this business with the tax-framing House Ways and Means Committee. He told the group frankly that he gets much more pressure from lawmakers to increase budget items than to cut them.

In one three-month period, he said, he had received requests from 200 congressmen to put new projects into the budget or boost existing items. That means nearly forty per cent of all members of Congress were heard from in this fashion.

When former defense secretary Louis Johnson wielded the axe in his department to slice away 135,000 civilian jobs, the lawmakers were horrified. But their concern was not for the effect this might have on the national security. It was for the fact that many of those jobs were scattered about the nation in their own districts.

Once a federal program is established, it is extremely difficult to abolish it. It spells money and jobs, and no one closely tied to those benefits will yield them easily.

So about the only way we can have genuine economy now is for the President and his budget officials to exercise strict restraint in the launching of new programs. If programs are needed, they should not be padded in the expectation that Congress will trim them.

It will probably always be thus until the lawmakers become convinced that they are not cutting their own throats by voting economies which specifically affect their own areas.

Here and there signs have developed which may lead in that direction. Some House members are getting mail from people who urge an end to benefits they now personally receive. But it's hardly a trend yet.

Meantime, the biggest savings for the public might result from Congress resolving not to waste its time and energy debating economy that it doesn't intend to practice.

We like people who think the United States is the best copntry there is, but deliver us from thinking that it is as good as it could be.

WARNING TO GERMANY

The last chance for harmony between East Germany, controlled by the Russians, and West Germany, ruled by the Allies, may have gone. The East Germans have signed an agreement with the Russian satellite state, Poland, whereby the line of the Oder and Neisse rivers is accepted as a permanent boundary between the two countries. Everything east of this line is abandoned by the East Germans as territory in which they no longer have a claim.

This pact will shock all non-Communist Germans. It surrenders forever the German "lost provinces" of East Prussia and Silesia, including such cities as Koenigsberg and Stettin. Most Germans had hoped some amicable arrangement might occur whereby these lands might be restored to the Fatherland. The East German leaders now make it plain that in any controversy they are on the Polish, that is to say the Russian, side.

It must now be clear to the dullest that Russia is out to get all she can, in Germany as elsewhere. Annexation of the region east of the Oder and the Neisse must be interpreted as only a preliminary to the eventual swallowing up of East Germany, and perhaps later of the western part of the country. Wise Germans must now realize who are their real enemies, and whose friendship they must cultivate if they hope to save what is left.

'These Days'

By GEORGE E. SOKOLSKY

"JOTHAM VALLEY"

We were discussing plays and the question naturally arose as to what plays could youngsters of 10 and 14 be taken. Not being converted speakeasy sophisticates, we were weary of discovering that the playwright suffered the tortures of the damned seeking for a curtain line and finally came up with the novelty of a foul word, spoken by an apparently innocent ingenue. That always gets a laugh!

Also we wanted the children to feel that because they went to the theatre, they were not being influenced to believe that sex is all there is to American life; that life has some finer aspects, some very decent moments, a moral side, if you please.

So we went to see "Jotham Valley," a play put on with all the skill of professional showmanship by a group who call themselves Moral Re-armament. This is a musical, with songs occasionally comparable to "Oklahoma!" And with a story that is so real that it does happen in every home. A very good time was had by all.

The essence of "Jotham Valley" is the melodrama of two quarreling brothers, whose hatred brings misery to all their neighbors, particularly when one brother deprives the valley of water, because he, legally but not morally, controls the water rights. Here is a struggle that is universal, for legal rights do not suffice in a world that requires constructive living. Law passed by legislators is often not only inadequate but, being the product of man, unsound. We have to live by the laws of man, but natural law, the law of God, transcends the laws of man.

So, in the end, in this play, the key of truth opens the hardened heart of the brother and he permits the water to gush forth, so that the cattle drink of God's bounty, and life is good. Also the brothers make up.

This plot is as simple as "Romeo and Juliet," which is the simplest and most usual of stories, being nothing more than that boy loves girl, but the parents say no. Most really important plots are simple, just as great symphonies are written around little tunes. (To wit: Those notes in Beethoven's Fifth which Winston Churchill turned into a V for victory.)

Simplicity, of itself, may not only be truth but interesting and even exciting. What is more simple than a single tree, growing out of a rock along a granite seashore, standing proudly in a gale. All the smudge that a modernist can hurl at canvas cannot equal the majesty of that one object against a barren sky. And yet, as the poet said, only God can make a tree.

So in "Jotham Valley," it is the simplicity of plot, in a musical and engaging setting, which opens the mind to the truth that man can and does change his nature through the humility of faith.

It is not surprising that this play has encountered the opposition of the Communists and the homosexuals in the theatre, the former because they do not want men to think that the nature of man can be elevated by his own will, and the homosexuals because they excuse their indecencies on the ground that they cannot help themselves. They say that they are not evil but just that way because they are just that way.

"Jotham Valley" is a good play for adults, but it is important that children and youth should see it. With grace and ease, it projects the idea that life can be made worth living once the human wants to live a worth-while life.

This idea is not novel, but it needs to be constantly reiterated. Men live by hate because they like to hate. When they cease to like to hate, they will cease to hate. The causes for hatred are often so trivial, so unimportant as to be ridiculous when analyzed. I know of groups of men who hate each other with violence. Knowing both sides, I also know that these hatreds are the product not of conviction but of suspicion and habit. Reconciliation is difficult because who is the first to say: "I have been wrong and a fool," when both have been wrong and both are fools?

So goes the world and in the end comes war and death. If children and young people could see "Jotham Valley," maybe they, too, might find the key to better living.

(Copyright, 1951, King Features Syndicate, Inc.)

That Body of Yours

By James W. Barton, M.D.

CANCER OF THE TONGUE

When a small sore occurs on the tongue, little is thought of it unless it becomes painful or increases in size. As some of these sores cause little or no pain, it may remain for weeks and unless a little lump occurs in the neck (an enlarged gland), the physician is not consulted. What many fail to realize is that a sore that does not heal may be malignant (cancer). As in every form of cancer, tongue cancer is curable if early treatment is given.

In Western Journal of Surgery, Obstetrics and Gynecology, Portland, Ore., Drs. G. S. Sharp, E. W. Demaree and R. E. Pugh, Jr., report their experience in the treatment of 84 patients with cancer of the tongue, observed between 1932 and 1944. They found that cancer of the tongue is more malignant than other growths in the mouth; therefore no time should be lost before start of the treatment. They believe that recognizing sores or growths of the tongue that are likely to develop into cancer and giving them early treatment would prevent 30 to 40 per cent of tongue cancers. These "innocent" conditions, such as a white spot, a tiny wart, burns, fissures and scars from continuous irritation of dental plates can be forerunners of cancer.

These research workers on cancer suggest the following classifications of tongue cancer. The first stage includes growths that, when they first appear (primary growths), are less than 1.5 cm. (about 1/3 inch) in diameter; the second state, less than 3 cm. (almost 2/3 inch); the third stage (of first growth) of any size but with enlarged glands in neck permitting surgical removal; he fourth stage with enlarged glands in neck which cannot undergo removal by surgery.

According to this grouping, about one-third of their 84 patients were in stages 1 and 2, and 70 per cent of these cases, 1 and 2, represented 70 per cent of the five-year cures.

Chance of cure is about four times as good for a growth in stages 1 and 2 as for one in stages 3 to 4. Once the lymph nodes (glands) in the neck become involved or spread from the cancer on the tongue, the cure rate is only 17 per cent.

In regard to treatment; surgery or radium is used in stages 1 and 2, radium and X-ray in stage 3, but in stage 4, tongue cancers which have spread to the glands in the neck, surgical removal of part of the tongue, jaw, and neck glands is required.

Don't neglect any sore of tongue or mouth. Early cancer, stages 1, 2, or 3, readily reached, can usually be cured.

Cancer: Its Symptoms and Treatment

We should never forget that cancer is curable if discovered early. Write today for Dr. Barton's informative booklet entitled "Cancer: Its Symptoms and Treatment." To obtain it, send 10 cents and a 3-cent stamp, to cover cost of handling and mailing, to The Bell Syndicate, Inc., in care of The Kingston Daily Freeman, Post Office Box 99, Station G, New York 19, N. Y., and ask for your copy.

(Released by The Bell Syndicate, Inc.)

Nothing Like Getting an Early Start

The Washington Merry-Go-Round

By DREW PEARSON

Washington—GOP backing for Chief Justice Fred Vinson as Secretary of State if and when Dean Acheson resigns was indicated at a private luncheon gathering by no less than GOP Sen. Owen Brewster of Maine this week.

Brewster's statement is significant because it happens to coincide with some backstage talks among Democrats—namely, elevating Acheson to the Supreme Court and replacing him with the chief justice.

What the Republican senator from Maine told the Harvard Alumni Luncheon Club in Washington was:

"I advocate replacing Dean Acheson with Chief Justice Vinson and I made a pilgrimage to the White House to discuss it with Mr. Truman. I also discussed it with Justice Vinson. The Republican party as a whole would be solidly behind this proposal.

"As I said," continued Brewster, "I talked to Mr. Truman, of whom I am very fond, and he put on his humility act which he does so well. Both the President and Mr. Vinson listened carefully. I understand that Mr. Vinson is number one on the list if Secretary Acheson resigns, and that Mr. Vinson would accept if asked.

"If Justice Vinson came in and dug us out of the hole we are in and stopped the threat of war I wouldn't care if it would build him up as a successor to Mr. Truman. He would deserve to be president if he did that."

Note—The White House inner circle has long felt that if President Truman does not run, he would endeavor to promote the chief justice as his successor.

Underworld Taxes

About the biggest hoodlum in Chicago since Al Capone fell from power is Tony Accardo, who together with his partner, Jack Guzik, rules the most lucrative underworld in the U.S.A.

Sometimes known as Joe Batters, Accardo has a wife and three children, refers to himself as a betting commissioner, belongs to the powerful Mafia, transplanted here from Sicily, learned his "politics" as a guard to Al Capone and is suspected of having helped promote the St. Valentine's Day massacre in 1929.

What concerns Mr. and Mrs. John Q. Public about Tony Accardo, however, is not so much his career in Chicago but the case history of a big-shot gambler who seems immune from income-tax investigation.

Accardo takes care to file a fairly large tax return. He remembers, no doubt, what happened to his old friend, Al Capone, who went to jail. But at the bottom of Tony's joint 1946 tax return, filed with his partner, Jack Guzik, is the notation of the internal revenue agent: "The partners refused to divulge the source of this income. Insomuch as the partnership reports a substantial amount, the correctness of which is impossible to check, it is opined that further investigation is impracticable."

Tax Task Force

In other words, the internal revenue bureau throws up its hands, takes whatever money gangster Accardo wants to give the treasury and calls it a day. If any businessman did this, his books would be shadowed by T-men.

However, the Treasury Department, partly because it has not been voted sufficient funds by Congress, party because it is overwhelmed with work, has let many of the hoodlums' tax returns go virtually uninvestigated. If, on the other hand, the Treasury appointed a special tax task-force to scrutinize underworld returns, it would have a twofold effect:

1. This would bring more money into the Treasury;

2. It would put the hoodlums under such constant scrutiny that their operations would, of necessity, become stymied.

Taking a closer look at Accardo's tax return, it is interesting to note that in 1949 he reported an income of $134,207.54 from his partnership with Jack Guzik, plus $33,472.12 from the Owl Club in Calumet City. However, he took deductions of $1,620.31 for "contributions"; $375 as interest on "Oak Park"; $1,455.98 as taxes on "personal property"; $177.50 as "other taxes"; $347.35 as "loss from the Trotters Club."

Football Betting Revenue

There is no way the Treasury can ascertain the accuracy of these or any other deductions, nor, as a matter of fact, the accuracy of Accardo's income, without putting a special squad of T-men to work.

For instance, in 1948 Accardo reported the flat sum of $60,000 as received from "various sources." It would appear on the surface that Accardo was merely guessing. The same year Accardo listed $45,653.98 from the Owl Club and $4,500 profit on the sale of the Illinois Simplex Distributing Company, a jukebox concern.

Accardo's other returns have followed a similar pattern, except that each year he has made progressively more money. In 1942, for instance, he reported a net income of $8,103.08 compared with his net income in 1948 of $162,633.52. Going all the way back to 1940, Accardo's income was not only lean but interesting. He reported $9,500 as "miscellaneous income re betting, baseball, football, hockey, etc."

This is a typical case history of what the Treasury is up against in collecting taxes from the underworld; also what could be done in wiping out the underworld if a special tax force were organized to investigate the hoodlums.

United Electrical Workers

The United Electrical Workers' Union is now so pro-Communist that it recently admitted two Russian newsmen but simultaneously barred the American press from a district meeting in Chicago.

As a result the only news of the meeting was broadcast over Radio Moscow. Quoting two Russian writers named Filippov and Rassadin, the Soviet broadcast reported: "The representative of the Central Executive of the U. E., Julius Emspak, delivered a short report in which he proved how the aggressive policy of the U. S. government, carried out in the interests of monopolies, is loading more and more burdens upon the shoulders of the American people."

The broadcast then dramatically continued: "A great silence falls upon the conference hall. The chairman calls upon the delegate to the second world peace conference, Harold Ward (financial secretary of U.E. Local 108), who in his speech appeals to workers to fight for peace in a more active and energetic way . . .

"An elderly man rose to his feet," the Moscow narrative went on. "He reported that at the works where he is employed, the management recently increased even more the speed of the conveyor belt. 'It is becoming increasingly difficult to work, and workers are so worn out at the end of the day that they are hardly strong enough to get home,' he said. He called upon the workers to fight against the sweated labor system and against the increase of the work week."

Perhaps the United Electrical Workers prefer to join the starved slave labor of Russia.

(Copyright, 1951, The Bell Syndicate, Inc.)

Twenty and Ten Years Ago

Feb. 17, 1931—Frank H. Kukuk, a former local resident, died at Cliffside, N. J.

The Up-to-Date and W. T. Grant Co. stores on Wall street were damaged by fire.

M. J. Gallagher, Joseph Gruberg and Roswell Coles were reappointed to the city's Board of Electri-

Feb. 17, 1941—Dog Warden Andrew Griffin said the local rabies quarantine was being commendably observed.

Eugene Roth, 60, of Glenford, was fatally injured when struck by a truck which skidded on ice near Glass' general store.

William J. O'Neil, of West Pierpont street, died.

Alfred V. S. Olcott, president of the Hudson River Day Line, reported that the federal government was interested in two of the line's boats.

NEW PALTZ NEWS

New Paltz, Feb. 16 — Ralph H. Johnson, New Paltz district superintendent of schools, has called a meeting of the New Paltz area school board members, trustees, school district officers and school directors to be held at the high school Tuesday at 8 p. m. Dr. Harry W. Langworthy, Jr., state education department supervisor of rural education, will be the speaker. His address will concern the problem of cooperative and educational services.

Sgt. Carl J. Cacioppo of Rosendale, formerly of New Paltz, arrived home last week after spending seven months in England. On Tuesday he visited Mrs. Eugene Trautwein and other friends in town.

The Thespian Sorority of the high school met Tuesday night at the home of Miss Betty Lou Trautwein on Church street. Refreshments were served after the meeting.

Louis Rolling, director of civil defense in New Paltz, announces that there is a need for the part-time services of housewives throughout the town. All phases of the civil defense campaign in New Paltz are well underway.

Mr. and Mrs. Ivan Ostrander of the New Paltz and Ireland Corner road have left for a six-week trip to Florida.

Mrs. Alice Jones and Mrs. Emma Engelke of Esopus were were recent visitors of relatives here.

Mrs. Van Strein, wife of the Rev. Van Strein of Gardiner, will leave this month for a trip to Indiana and Idaho to visit relatives.

Miss Helen Rider and Mrs. Alida Brundage visited with Mrs. Rowena Deyo January 31 when Mrs. Deyo celebrated her 98th birthday at the home of her sister, Mrs. Deltha Faulkner.

Mr. and Mrs. Elmer Bennett and children visited friends in Spruceton last Sunday.

Mrs. Walter Beatty of Clintondale entertained the Methodist Church sewing group at her home this week. Mrs. Irene Sickler was hostess to the group last week.

Mrs. Carl Mathieson of Brookside avenue entertained several town and out of town guests recently to celebrate her birthday.

K. Johns of Ithaca was a guest of Mr. and Mrs. Harold Walker recently.

Mrs. Charles Bell is ill at her home on the New Paltz and Highland road.

"Nepa Hi-Lites," New Paltz High School paper, won second place in the recent county TB contest.

Among the speakers for the electric vocational meetings for juniors and seniors at Career Day at the Wallkill Central School recently were Charles Benton, financial secretary of the local college; Miss Vera Rushforth, college; Dr. Virgil B. DeWitt, New Paltz; Victor Landau, college; and Mrs. J. C. Cole of the college faculty.

Mrs. Clifford Hoppenstedt was hostess to the recent Forest Glen Study Club meeting at her home with Mrs. Gilbert Bevier leading the discussion on "Conflicting Values of Women." Mrs. Murphy will be hostess to the next meeting and Mrs. Van Strien will lead the discussion.

Mr. and Mrs. Marshall Sutton of Ossining spent the week-end with his parents, Mr. and Mrs. Harry Sutton in Clintondale. Mr. Sutton is a student at Columbia University and also is in charge of the Lafayette Street Friends meeting in Brooklyn.

Local schools will be closed February 22 and 23 in observance of Washington's Birthday.

Mrs. Donald Beattie has been named on the 1951 Heart fund campaign committee to serve in the town of New Paltz.

WALLKILL

Wallkill, Feb. 16—Mr. and Mrs. Wallace Palen of Walden entertained on Sunday for Mr. and Mrs. Frank Palen and Frank Palen, Jr., of the U. S. Navy who is home with his parents for an extended leave.

Dr. and Mrs. Hallam G. Young and son, Richard of Glens Falls spent the week-end at the home of Mrs. Young's parents, Mr. and Mrs. Harry W. Dunn of this village.

Mrs. John Lewis is convalescing at her home following a recent fall.

William Benjamin is ill at his home.

Mr. and Mrs. Joseph W. Morriss and family were guests Monday night at the home of George Gledhill and Mr. and Mrs. Raymond Playne of Walden.

Mrs. Joseph W. Morris and sons were guests Tuesday afternoon at the home of Mr. and Mrs. Harold H. Titus and family.

Mrs. Edith Bruhlman was hostess at a stork shower recently in honor of Mrs. Margaret Mack at the home of Mrs. Samuel Lawson of Wallkill. Those attending were Dorothy McCormick, Helen Winters, Mrs. Robert Osterhoudt, Mrs. Claude Alsdorf, New Paltz; Marion Wydra, Anne Stametedes, Ana Vogel, Daisy Lawrence, Evelyn Lawson, Lorraine Rizzoto, Ross Lawson and Edith Bruhlman, all of Wallkill. Mrs. Mack is the former Margaret McCormick of New Paltz and is employed by Harold W. Titus, Inc.

Announcement has been made of the engagement of Miss Mary Quinlan of Marlborough, daughter of Mr. and Mrs. Donald Quinlan to Neil Benedict, son of Mr. and Mrs. Alonzo Benedict of Wallkill, who is now stationed with the navy at Newport, R. I.

Questions — Answers

Q—Why are the Middleton Gardens of South Carolina famous?

A—They are the oldest formal gardens in the country. They were begun in 1741 by Henry Middleton, later president of the Continental Congress.

• • •

Q—Was Robin Hood a real or fictional character?

A—Robin Hood was a legendary English outlaw and robber, active in Sherwood and Barnsdale Forests. He was supposed to have robbed the rich and given to the poor. Of old ballads which told of exploits of the fictitious Robin, 36 have been preserved.

• • •

Q—What fish loses its color at death?

A—Through life the Tahiti Dolphins possess the brightest and strongest colors. At death, these colors fade rapidly, leaving what appears to be a bulky mass of brown matter.

• • •

Q—Where did the expression "between the devil and the deep blue sea" originate?

A—It originated in 1637 when a Scottish regiment was trapped between the ocean and the gunfire of Swedish artillery.

So They Say...

The United States cannot wrap two oceans around itself and stay safe and free.
—Rep. Sam Rayburn (D., Tex.).

• • •

Farmers have plenty of livestock feed and the capacity to produce more meat and they will do that unless the government steps in with price curbs which will make it more profitable to sell corn than to feed it.
—Allan B. Kline, American Farm Bureau president.

• • •

The U. S. leads (the world) because her people are trusted. The Philippines were promised freedom, and on the due date of the contract, the people there were freed.
—Arthur Lagueux, Rotary International president.

• • •

There must be in all the Atlantic Pact nations...spiritual strength and unity. The threat is great. The time is short. The deadline must be met.
—Rep. John Vorys (R., O).

• • •

You must fight the Chinese Communists with the Chinese, who detest the Communists.
—Shen Chang-Huan, spokesman for Chiang Kai-shek.

Truck Chassis

HORIZONTAL
1,7 Depicted type of truck chassis
11 Free
12 Poverty-stricken
14 Peer Gynt's mother
15 Swagger
17 Fruit drink
18 Size of shot
19 Gladdened
21 Preposition
22 Symbol for tantalum
23 And (Fr.)
25 At all times
27 Serum (comb. form)
30 Smooth and unaspirated
31 Snare
32 Bodies of water
33 Lease
34 Sea eagles
35 Genus of bustards
36 Symbol for tellurium
37 Biblical pronoun
38 Opera (ab.)
40 Hopes
46 French article
48 Harden
50 Artist's frame
51 Number
52 Test
54 Girls (Scot.)
56 Ailments
57 Expunger

VERTICAL
1 Try
2 Malt drink
3 Compass point
4 Shatter
5 Royal Italian family name
6 Simple
7 Poker stake
8 Symbol for xenon
9 Meadow
10 Icelandic myth
11 Rodent
13 Still
16 Abraham's home (Bib.)
19 Fondled
20 Dismantles
22 Occupant
24 Rounded
25 Otherwise
26 Turn
28 Hindu queen
29 Chooses
32 Hops' kiln
39 Persian fairy
41 Lampreys
42 Symbol for samarium
43 Small island
44 It has multiple —— wheels
45 Lohengrin's bride
46 Look askance
47 Abstract being
49 Sesame
51 Bind
53 Indian mulberry
55 Steamship (ab.)

Answer to Previous Puzzle

Ripley's—Believe It or Not!

The Kingston Daily Freeman

By carrier 20 cents per week
By carrier per year in advance $14.00
By mail per year outside Ulster County 13.00
By mail in Ulster County per year, $10.00; six months, $5 50; three months, $3.00; one month, $1.25.

Entered as Second Class Matter at the Post Office at Kingston, N. Y.

Jay E. Klock
Editor and Publisher—1891-1936

Published by Freeman Publishing Company, Freeman Square, Kingston, N. Y. Lucia de L. Klock, President; Frederick Hoffman, Vice President; Harry du Bois Frey, Secretary and Treasurer. Address Freeman Square, Kingston, N. Y.

Member of The Associated Press

The Associated Press is entitled exclusively to the use for republication of all the local news printed in this newspaper, as well as all AP news dispatches.

Member American Newspaper Publishers' Association.
Member Audit Bureau of Circulations.
Member New York State Publishers' Association.
Member New York Associated Dailies.
Official Paper of Kingston City.
Official Paper of Ulster County.

Please address all communications and make all money orders and checks payable to Freeman Publishing Company. Freeman Square.

Telephone Calls
Main Office. Downtown, 5000. Uptown Office 832.

National Representative
Burke, Kuipers & Mahoney Inc.
New York Office.....420 Lexington Avenue
Chicago Office.....203 N. Wabash Avenue
Atlanta Office.....1220 Rhodes-Haverty Building
Dallas Office.....307 Southwestern Life Building
Oklahoma City.....558 First National Building

KINGSTON, NEW YORK, FEBRUARY 17, 1951

CONGRESSMEN WON'T SWING AXES

As in former years, some Washington lawmakers are saying no new taxes should be voted until substantial cuts are made in President Truman's $71.6 billion budget. But the sad fact is that then there'd be no new taxes. For Congress always talks of real economy but never votes it.

There is nothing new in this threadbare old story. The average congressman or senator shouts for budget reductions until they threaten to become a reality. Thereupon he moves to block them, for fear that his own state or district will somehow suffer from the pruning.

There is supposed to be political advantage in going through these foolish motions. But it's a great mystery how there can be any vote-getting value in a transparent performance that has been exposed again and again as completely insincere.

The other day Frederick Lawton, director of the Budget Bureau, discussed this business with the tax-framing House Ways and Means Committee. He told the group frankly that he gets much more pressure from lawmakers to increase budget items than to cut them.

In one three-month period, he said, he had received requests from 200 congressmen to put new projects into the budget or boost existing items. That means nearly forty per cent of all members of Congress were heard from in this fashion.

When former defense secretary Louis Johnson wielded the axe in his department to slice away 135,000 civilian jobs, the lawmakers were horrified. But their concern was not for the effect this might have on the national security. It was for the fact that many of those jobs were scattered about the nation in their own districts.

Once a federal program is established, it is extremely difficult to abolish it. It spells money and jobs, and no one closely tied to those benefits will yield them easily.

So about the only way we can have genuine economy now is for the President and his budget officials to exercise strict restraint in the launching of new programs. If programs are needed, they should not be padded in the expectation that Congress will trim them.

It will probably always be thus until the lawmakers become convinced that they are not cutting their own throats by voting economies which specifically affect their own areas.

Here and there signs have developed which may lead in that direction. Some House members are getting mail from people who urge an end to benefits they now personally receive. But it's hardly a trend yet.

Meantime, the biggest savings for the public might result from Congress resolving not to waste its time and energy debating economy that it doesn't intend to practice.

We like people who think the United States is the best copntry there is, but deliver us from thinking that it is as good as it could be.

WARNING TO GERMANY

The last chance for harmony between East Germany, controlled by the Russians, and West Germany, ruled by the Allies, may have gone. The East Germans have signed an agreement with the Russian satellite state, Poland, whereby the line of the Oder and Neisse rivers is accepted as a permanent boundary between the two countries. Everything east of this line is abandoned by the East Germans as territory in which they no longer have a claim.

This pact will shock all non-Communist Germans. It surrenders forever the German "lost provinces" of East Prussia and Silesia, including such cities as Koenigsberg and Stettin. Most Germans had hoped some amicable arrangement might occur whereby these lands might be restored to the Fatherland. The East German leaders now make it plain that in any controversy they are on the Polish, that is to say the Russian, side.

It must now be clear to the dullest that Russia is out to get all she can, in Germany as elsewhere. Annexation of the region east of the Oder and the Neisse must be interpreted as only a preliminary to the eventual swallowing up of East Germany, and perhaps later of the western part of the country. Wise Germans must now realize who are their real enemies, and whose friendship they must cultivate if they hope to save what is left.

'These Days'

By GEORGE E. SOKOLSKY

"JOTHAM VALLEY"

We were discussing plays and the question naturally arose as to what plays could youngsters of 10 and 14 be taken. Not being converted speakeasy sophisticates, we were weary of discovering that the playwright suffered the tortures of the damned seeking for a curtain line and finally came up with the novelty of a foul word, spoken by an apparently innocent ingenue. That always gets a laugh!

Also we wanted the children to feel that because they went to the theatre, they were not being influenced to believe that sex is all there is to American life; that life has some finer aspects, some very decent moments, a moral side, if you please.

So we went to see "Jotham Valley," a play put on with all the skill of professional showmanship by a group who call themselves Moral Re-armament. This is a musical, with songs occasionally comparable to "Oklahoma!" And with a story that is so real that it does happen in every home. A very good time was had by all.

The essence of "Jotham Valley" is the melodrama of two quarreling brothers, whose hatred brings misery to all their neighbors, particularly when one brother deprives the valley of water, because he, legally but not morally, controls the water rights. Here is a struggle that is universal, for legal rights do not suffice in a world that requires constructive living. Law passed by legislators is often not only inadequate but, being the product of man, unsound. We have to live by the laws of man, but natural law, the law of God, transcends the laws of man.

So, in the end, in this play, the key of truth opens the hardened heart of the brother and he permits the water to gush forth, so that the cattle drink of God's bounty, and life is good. Also the brothers make up.

This plot is as simple as "Romeo and Juliet," which is the simplest and most usual of stories, being nothing more than that boy loves girl, but the parents say no. Most really important plots are simple, just as great symphonies are written around little tunes. (To wit: Those notes in Beethoven's Fifth which Winston Churchill turned into a V for victory.)

Simplicity, of itself, may not only be truth but interesting and even exciting. What is more simple than a single tree, growing out of a rock along a granite seashore, standing proudly in a gale. All the smudge that a modernist can hurl at canvas cannot equal the majesty of that one object against a barren sky. And yet, as the poet said, only God can make a tree.

So in "Jotham Valley," it is the simplicity of plot, in a musical and engaging setting, which opens the mind to the truth that man can and does change his nature through the humility of faith.

It is not surprising that this play has encountered the opposition of the Communists and the homosexuals in the theatre, the former because they do not want men to think that the nature of man can be elevated by his own will, and the homosexuals because they excuse their indecencies on the ground that they cannot help themselves. They say that they are not evil but just that way because they are just that way.

"Jotham Valley" is a good play for adults, but it is important that children and youth should see it. With grace and ease, it projects the idea that life can be made worth living once the human wants to live a worth-while life.

This idea is not novel, but it needs to be constantly reiterated. Men live by hate because they like to hate. When they cease to like to hate, they will cease to hate. The causes for hatred are often so trivial, so unimportant as to be ridiculous when analyzed. I know of groups of men who hate each other with violence. Knowing both sides, I also know that these hatreds are the product not of conviction but of suspicion and habit. Reconciliation is difficult because who is the first to say: "I have been wrong and a fool," when both have been wrong and both are fools?

So goes the world and in the end comes war and death. If children and young people could see "Jotham Valley," maybe they, too, might find the key to better living.

(Copyright, 1951, King Features Syndicate, Inc.)

That Body of Yours

By James W. Barton, M.D.

CANCER OF THE TONGUE

When a small sore occurs on the tongue, little is thought of it unless it becomes painful or increases in size. As some of these sores cause little or no pain, it may remain for weeks and unless a little lump occurs in the neck (an enlarged gland), the physician is not consulted. What many fail to realize is that a sore that does not heal may be malignant (cancer). As in every form of cancer, tongue cancer is curable if early treatment is given.

In Western Journal of Surgery, Obstetrics and Gynecology, Portland, Ore., Drs. G. S. Sharp, E. W. Demaree and R. E. Pugh, Jr., report their experience in the treatment of 84 patients with cancer of the tongue, observed between 1932 and 1944. They found that cancer of the tongue is more malignant than other growths in the mouth; therefore no time should be lost before start of the treatment. They believe that recognizing sores or growths of the tongue that are likely to develop into cancer and giving them early treatment would prevent 30 to 40 per cent of tongue cancers. These "innocent" conditions, such as a white spot, a tiny wart, burns, fissures and scars from continuous irritation of dental plates can be forerunners of cancer.

These research workers on cancer suggest the following classifications of tongue cancer. The first stage includes growths that, when they first appear (primary growths), are less than 1.5 cm. (about 1/3 inch) in diameter; the second state, less than 3 cm. (almost 2/3 inch); the third stage (of first growth) of any size but with enlarged glands in neck permitting surgical removal; he fourth stage with enlarged glands in neck which cannot undergo removal by surgery.

According to this grouping, about one-third of their 84 patients were in stages 1 and 2, and 70 per cent of these cases, 1 and 2, represented 70 per cent of the five-year cures.

Chance of cure is about four times as good for a growth in stages 1 and 2 as for one in stages 3 to 4. Once the lymph nodes (glands) in the neck become involved or spread from the cancer on the tongue, the cure rate is only 17 per cent.

In regard to treatment; surgery or radium is used in stages 1 and 2, radium and X-ray in stage 3, but in stage 4, tongue cancers which have spread to the glands in the neck, surgical removal of part of the tongue, jaw, and neck glands is required.

Don't neglect any sore of tongue or mouth. Early cancer, stages 1, 2, or 3, readily reached, can usually be cured.

Cancer: Its Symptoms and Treatment

We should never forget that cancer is curable if discovered early. Write today for Dr. Barton's informative booklet entitled "Cancer: Its Symptoms and Treatment." To obtain it, send 10 cents and a 3-cent stamp, to cover cost of handling and mailing, to The Bell Syndicate, Inc., in care of The Kingston Daily Freeman, Post Office Box 99, Station G, New York 19, N. Y., and ask for your copy.

(Released by The Bell Syndicate, Inc.)

Nothing Like Getting an Early Start

The Washington Merry-Go-Round

By DREW PEARSON

Washington—GOP backing for Chief Justice Fred Vinson as Secretary of State if and when Dean Acheson resigns was indicated at a private luncheon gathering by no less than GOP Sen. Owen Brewster of Maine this week.

Brewster's statement is significant because it happens to coincide with some backstage talks among Democrats—namely, elevating Acheson to the Supreme Court and replacing him with the chief justice.

What the Republican senator from Maine told the Harvard Alumni Luncheon Club in Washington was:

"I advocate replacing Dean Acheson with Chief Justice Vinson and I made a pilgrimage to the White House to discuss it with Mr. Truman. I also discussed it with Justice Vinson. The Republican party as a whole would be solidly behind this proposal.

"As I said," continued Brewster, "I talked to Mr. Truman, of whom I am very fond, and he put on his humility act which he does so well. Both the President and Mr. Vinson listened carefully. I understand that Mr. Vinson is number one on the list if Secretary Acheson resigns, and that Mr. Vinson would accept if asked.

"If Justice Vinson came in and dug us out of the hole we are in and stopped the threat of war I wouldn't care if it would build him up as a successor to Mr. Truman. He would deserve to be president if he did that."

Note—The White House inner circle has long felt that if President Truman does not run, he would endeavor to promote the chief justice as his successor.

Underworld Taxes

About the biggest hoodlum in Chicago since Al Capone fell from power is Tony Accardo, who together with his partner, Jack Guzik, rules the most lucrative underworld in the U.S.A.

Sometimes known as Joe Batters, Accardo has a wife and three children, refers to himself as a betting commissioner, belongs to the powerful Mafia, transplanted here from Sicily, learned his "politics" as a guard to Al Capone and is suspected of having helped promote the St. Valentine's Day massacre in 1929.

What concerns Mr. and Mrs. John Q. Public about Tony Accardo, however, is not so much his career in Chicago but the case history of a big-shot gambler who seems immune from income-tax investigation.

Accardo takes care to file a fairly large tax return. He remembers, no doubt, what happened to his old friend, Al Capone, who went to jail. But at the bottom of Tony's joint 1946 tax return, filed with his partner, Jack Guzik, is the notation of the internal revenue agent: "The partners refused to divulge the source of this income. Insomuch as the partnership reports a substantial amount, the correctness of which is impossible to check, it is opined that further investigation is impracticable."

Tax Task Force

In other words, the internal revenue bureau throws up its hands, takes whatever money gangster Accardo wants to give the treasury and calls it a day. If any businessman did this, his books would be shadowed by T-men.

However, the Treasury Department, partly because it has not been voted sufficient funds by Congress, party because it is overwhelmed with work, has let many of the hoodlums' tax returns go virtually uninvestigated. If, on the other hand, the Treasury appointed a special tax task-force to scrutinize underworld returns, it would have a twofold effect:

1. This would bring more money into the Treasury;

2. It would put the hoodlums under such constant scrutiny that their operations would, of necessity, become stymied.

Taking a closer look at Accardo's tax return, it is interesting to note that in 1949 he reported an income of $134,207.54 from his partnership with Jack Guzik, plus $33,472.12 from the Owl Club in Calumet City. However, he took deductions of $1,620.31 for "contributions"; $375 as interest on "Oak Park"; $1,455.98 as taxes on "personal property"; $177.50 as "other taxes"; $347.35 as "loss from the Trotters Club."

Football Betting Revenue

There is no way the Treasury can ascertain the accuracy of these or any other deductions, nor, as a matter of fact, the accuracy of Accardo's income, without putting a special squad of T-men to work.

For instance, in 1948 Accardo reported the flat sum of $60,000 as received from "various sources." It would appear on the surface that Accardo was merely guessing. The same year Accardo listed $45,653.98 from the Owl Club and $4,500 profit on the sale of the Illinois Simplex Distributing Company, a jukebox concern.

Accardo's other returns have followed a similar pattern, except that each year he has made progressively more money. In 1942, for instance, he reported a net income of $8,103.08 compared with his net income in 1948 of $162,633.52. Going all the way back to 1940, Accardo's income was not only lean but interesting. He reported $9,500 as "miscellaneous income re betting, baseball, football, hockey, etc."

This is a typical case history of what the Treasury is up against in collecting taxes from the underworld; also what could be done in wiping out the underworld if a special tax force were organized to investigate the hoodlums.

United Electrical Workers

The United Electrical Workers' Union is now so pro-Communist that it recently admitted two Russian newsmen but simultaneously barred the American press from a district meeting in Chicago.

As a result the only news of the meeting was broadcast over Radio Moscow. Quoting two Russian writers named Filippov and Rassadin, the Soviet broadcast reported: "The representative of the Central Executive of the U. E., Julius Emspak, delivered a short report in which he proved how the aggressive policy of the U. S. government, carried out in the interests of monopolies, is loading more and more burdens upon the shoulders of the American people."

The broadcast then dramatically continued: "A great silence falls upon the conference hall. The chairman calls upon the delegate to the second world peace conference, Harold Ward (financial secretary of U.E. Local 108), who in his speech appeals to workers to fight for peace in a more active and energetic way . . .

"An elderly man rose to his feet," the Moscow narrative went on. "He reported that at the works where he is employed, the management recently increased even more the speed of the conveyor belt. 'It is becoming increasingly difficult to work, and workers are so worn out at the end of the day that they are hardly strong enough to get home,' he said. He called upon the workers to fight against the sweated labor system and against the increase of the work week."

Perhaps the United Electrical Workers prefer to join the starved slave labor of Russia.

(Copyright, 1951, The Bell Syndicate, Inc.)

Twenty and Ten Years Ago

Feb. 17, 1931—Frank H. Kukuk, a former local resident, died at Cliffside, N. J.

The Up-to-Date and W. T. Grant Co. stores on Wall street were damaged by fire.

M. J. Gallagher, Joseph Gruberg and Roswell Coles were reappointed to the city's Board of Electri-

Feb. 17, 1941—Dog Warden Andrew Griffin said the local rabies quarantine was being commendably observed.

Eugene Roth, 60, of Glenford, was fatally injured when struck by a truck which skidded on ice near Glass' general store.

William J. O'Neil, of West Pierpont street, died.

Alfred V. S. Olcott, president of the Hudson River Day Line, reported that the federal government was interested in two of the line's boats.

Ripley's—Believe It or Not!

NEW PALTZ NEWS

New Paltz, Feb. 16 — Ralph H. Johnson, New Paltz district superintendent of schools, has called a meeting of the New Paltz area school board members, trustees, school district officers and school directors to be held at the high school Tuesday at 8 p. m. Dr. Harry W. Langworthy, Jr., state education department supervisor of rural education, will be the speaker. His address will concern the problem of cooperative and educational services.

Sgt. Carl J. Cacioppo of Rosendale, formerly of New Paltz, arrived home last week after spending seven months in England. On Tuesday he visited Mrs. Eugene Trautwein and other friends in town.

The Thespian Sorority of the high school met Tuesday night at the home of Miss Betty Lou Trautwein on Church street. Refreshments were served after the meeting.

Louis Rolling, director of civil defense in New Paltz, announces that there is a need for the part-time services of housewives throughout the town. All phases of the civil defense campaign in New Paltz are well underway.

Mr. and Mrs. Ivan Ostrander of the New Paltz and Ireland Corner road have left for a six-week trip to Florida.

Mrs. Alice Jones and Mrs. Emma Engelke of Esopus were were recent visitors of relatives here.

Mrs. Van Strein, wife of the Rev. Van Strein of Gardiner, will leave this month for a trip to Indiana and Idaho to visit relatives.

Miss Helen Rider and Mrs. Alida Brundage visited with Mrs. Rowena Deyo January 31 when Mrs. Deyo celebrated her 98th birthday at the home of her sister, Mrs. Deltha Faulkner.

Mr. and Mrs. Elmer Bennett and children visited friends in Spruceton last Sunday.

Mrs. Walter Beatty of Clintondale entertained the Methodist Church sewing group at her home this week. Mrs. Irene Sickler was hostess to the group last week.

Mrs. Carl Mathieson of Brookside avenue entertained several town and out of town guests recently to celebrate her birthday.

K. Johns of Ithaca was a guest of Mr. and Mrs. Harold Walker recently.

Mrs. Charles Bell is ill at her home on the New Paltz and Highland road.

"Nepa Hi-Lites," New Paltz High School paper, won second place in the recent county TB contest.

Among the speakers for the electric vocational meetings for juniors and seniors at Career Day at the Wallkill Central School recently were Charles Benton, financial secretary of the local college; Miss Vera Rushforth, college; Dr. Virgil B. DeWitt, New Paltz; Victor Landau, college; and Mrs. J. C. Cole of the college faculty.

Mrs. Clifford Hoppenstedt was hostess to the recent Forest Glen Study Club meeting at her home with Mrs. Gilbert Bevier leading the discussion on "Conflicting Values of Women." Mrs. Murphy will be hostess to the next meeting and Mrs. Van Strien will lead the discussion.

Mr. and Mrs. Marshall Sutton of Ossining spent the week-end with his parents, Mr. and Mrs. Harry Sutton in Clintondale. Mr. Sutton is a student at Columbia University and also is in charge of the Lafayette Street Friends meeting in Brooklyn.

Local schools will be closed February 22 and 23 in observance of Washington's Birthday.

Mrs. Donald Beattie has been named on the 1951 Heart fund campaign committee to serve in the town of New Paltz.

WALLKILL

Wallkill, Feb. 16—Mr. and Mrs. Wallace Palen of Walden entertained on Sunday for Mr. and Mrs. Frank Palen and Frank Palen, Jr., of the U. S. Navy who is home with his parents for an extended leave.

Dr. and Mrs. Hallam G. Young and son, Richard of Glens Falls spent the week-end at the home of Mrs. Young's parents, Mr. and Mrs. Harry W. Dunn of this village.

Mrs. John Lewis is convalescing at her home following a recent fall.

William Benjamin is ill at his home.

Mr. and Mrs. Joseph W. Morriss and family were guests Monday night at the home of George Gledhill and Mr. and Mrs. Raymond Playne of Walden.

Mrs. Joseph W. Morris and sons were guests Tuesday afternoon at the home of Mr. and Mrs. Harold H. Titus and family.

Mrs. Edith Bruhlman was hostess at a stork shower recently in honor of Mrs. Margaret Mack at the home of Mrs. Samuel Lawson of Wallkill. Those attending were Dorothy McCormick, Helen Winters, Mrs. Robert Osterhoudt, Mrs. Claude Alsdorf, New Paltz; Marion Wydra, Anne Stametedes, Ana Vogel, Daisy Lawrence, Evelyn Lawson, Lorraine Rizzoto, Ross Lawson and Edith Bruhlman, all of Wallkill. Mrs. Mack is the former Margaret McCormick of New Paltz and is employed by Harold W. Titus, Inc.

Announcement has been made of the engagement of Miss Mary Quinlan of Marlborough, daughter of Mr. and Mrs. Donald Quinlan to Neil Benedict, son of Mr. and Mrs. Alonzo Benedict of Wallkill, who is now stationed with the navy at Newport, R. I.

Questions — Answers

Q—Why are the Middleton Gardens of South Carolina famous?

A—They are the oldest formal gardens in the country. They were begun in 1741 by Henry Middleton, later president of the Continental Congress.

• • •

Q—Was Robin Hood a real or fictional character?

A—Robin Hood was a legendary English outlaw and robber, active in Sherwood and Barnsdale Forests. He was supposed to have robbed the rich and given to the poor. Of old ballads which told of exploits of the fictitious Robin, 36 have been preserved.

• • •

Q—What fish loses its color at death?

A—Through life the Tahiti Dolphins possess the brightest and strongest colors. At death, these colors fade rapidly, leaving what appears to be a bulky mass of brown matter.

• • •

Q—Where did the expression "between the devil and the deep blue sea" originate?

A—It originated in 1637 when a Scottish regiment was trapped between the ocean and the gunfire of Swedish artillery.

So They Say...

The United States cannot wrap two oceans around itself and stay safe and free.
—Rep. Sam Rayburn (D., Tex.).

• • •

Farmers have plenty of livestock feed and the capacity to produce more meat and they will do that unless the government steps in with price curbs which will make it more profitable to sell corn than to feed it.
—Allan B. Kline, American Farm Bureau president.

• • •

The U. S. leads (the world) because her people are trusted. The Philippines were promised freedom, and on the due date of the contract, the people there were freed.
—Arthur Lagueux, Rotary International president.

• • •

There must be in all the Atlantic Pact nations...spiritual strength and unity. The threat is great. The time is short. The deadline must be met.
—Rep. John Vorys (R., O).

• • •

You must fight the Chinese Communists with the Chinese, who detest the Communists.
—Shen Chang-Huan, spokesman for Chiang Kai-shek.

Truck Chassis

HORIZONTAL

1,7 Depicted type of truck chassis
11 Free
12 Poverty-stricken
14 Peer Gynt's mother
15 Swagger
17 Fruit drink
18 Size of shot
19 Gladdened
21 Preposition
22 Symbol for tantalum
23 And (Fr.)
25 At all times
27 Serum (comb. form)
30 Smooth and unaspirated
31 Snare
32 Bodies of water
33 Lease
34 Sea eagles
35 Genus of bustards
36 Symbol for tellurium
37 Biblical pronoun
38 Opera (ab.)
40 Hopes
46 French article
48 Harden
50 Artist's frame
51 Number
52 Test
54 Girls (Scot.)
56 Ailments
57 Expunger

VERTICAL

1 Try
2 Malt drink
3 Compass point
4 Shatter
5 Royal Italian family name
6 Simple
7 Poker stake
8 Symbol for xenon
9 Meadow
10 Icelandic myth
11 Rodent
13 Still
16 Abraham's home (Bib.)
19 Fondled
20 Dismantles
22 Occupant
24 Rounded
25 Otherwise
26 Turn
28 Hindu queen
29 Chooses
38 Hops' kiln
39 Persian fairy
41 Lampreys
42 Symbol for samarium
43 Small island
44 It has multiple —— wheels
45 Lohengrin's bride
46 Look askance
47 Abstract being
49 Sesame
51 Bind
53 Indian mulberry
55 Steamship (ab.)

Answer to Previous Puzzle

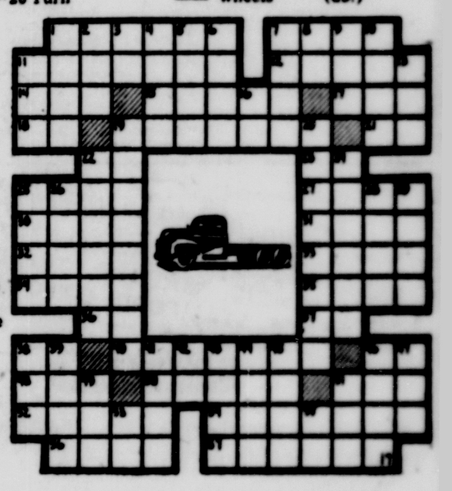

The Kingston Daily Freeman

By carrier 30 cents per week
By carrier per year in advance $14.00
By mail per year outside Ulster County 13.00
By mail in Ulster County per year, $10.00; six months, $5 50; three months, $3.00; one month, $1.25.

Entered as Second Class Matter at the Post Office at Kingston, N. Y.

Jay E. Klock
Editor and Publisher—1891-1936

Published by Freeman Publishing Company, Freeman Square, Kingston, N. Y. Lucia de L. Klock, President; Frederick Hoffman, Vice President; Harry du Bois Frey, Secretary and Treasurer. Address Freeman Square, Kingston, N. Y.

Member of The Associated Press

The Associated Press is entitled exclusively to the use for republication of all the local news printed in this newspaper, as well as all AP news dispatches.

Member American Newspaper Publishers' Association.
Member Audit Bureau of Circulations.
Member New York State Publishers' Association.
Member New York Associated Dailies.
Official Paper of Kingston City.
Official Paper of Ulster County.

Please address all communications and make all money orders and checks payable to Freeman Publishing Company. Freeman Square.

Telephone Calls
Main Office. Downtown, 5000. Uptown Office 832.

National Representative
Burke, Kuipers & Mahoney Inc.
New York Office.....420 Lexington Avenue
Chicago Office.....203 N. Wabash Avenue
Atlanta Office.....1220 Rhodes-Haverty Building
Dallas Office.....307 Southwestern Life Building
Oklahoma City.....558 First National Building

KINGSTON, NEW YORK, FEBRUARY 17, 1951

CONGRESSMEN WON'T SWING AXES

As in former years, some Washington lawmakers are saying no new taxes should be voted until substantial cuts are made in President Truman's $71.6 billion budget. But the sad fact is that then there'd be no new taxes. For Congress always talks of real economy but never votes it.

There is nothing new in this threadbare old story. The average congressman or senator shouts for budget reductions until they threaten to become a reality. Thereupon he moves to block them, for fear that his own state or district will somehow suffer from the pruning.

There is supposed to be political advantage in going through these foolish motions. But it's a great mystery how there can be any vote-getting value in a transparent performance that has been exposed again and again as completely insincere.

The other day Frederick Lawton, director of the Budget Bureau, discussed this business with the tax-framing House Ways and Means Committee. He told the group frankly that he gets much more pressure from lawmakers to increase budget items than to cut them.

In one three-month period, he said, he had received requests from 200 congressmen to put new projects into the budget or boost existing items. That means nearly forty per cent of all members of Congress were heard from in this fashion.

When former defense secretary Louis Johnson wielded the axe in his department to slice away 135,000 civilian jobs, the lawmakers were horrified. But their concern was not for the effect this might have on the national security. It was for the fact that many of those jobs were scattered about the nation in their own districts.

Once a federal program is established, it is extremely difficult to abolish it. It spells money and jobs, and no one closely tied to those benefits will yield them easily.

So about the only way we can have genuine economy now is for the President and his budget officials to exercise strict restraint in the launching of new programs. If programs are needed, they should not be padded in the expectation that Congress will trim them.

It will probably always be thus until the lawmakers become convinced that they are not cutting their own throats by voting economies which specifically affect their own areas.

Here and there signs have developed which may lead in that direction. Some House members are getting mail from people who urge an end to benefits they now personally receive. But it's hardly a trend yet.

Meantime, the biggest savings for the public might result from Congress resolving not to waste its time and energy debating economy that it doesn't intend to practice.

We like people who think the United States is the best coptry there is, but deliver us from thinking that it is as good as it could be.

WARNING TO GERMANY

The last chance for harmony between East Germany, controlled by the Russians, and West Germany, ruled by the Allies, may have gone. The East Germans have signed an agreement with the Russian satellite state, Poland, whereby the line of the Oder and Neisse rivers is accepted as a permanent boundary between the two countries. Everything east of this line is abandoned by the East Germans as territory in which they no longer have a claim.

This pact will shock all non-Communist Germans. It surrenders forever the German "lost provinces" of East Prussia and Silesia, including such cities as Koenigsberg and Stettin. Most Germans had hoped some amicable arrangement might occur whereby these lands might be restored to the Fatherland. The East German leaders now make it plain that in any controversy they are on the Polish, that is to say the Russian, side.

It must now be clear to the dullest that Russia is out to get all she can, in Germany as elsewhere. Annexation of the region east of the Oder and the Neisse must be interpreted as only a preliminary to the eventual swallowing up of East Germany, and perhaps later of the western part of the country. Wise Germans must now realize who are their real enemies, and whose friendship they must cultivate if they hope to save what is left.

'These Days'

By GEORGE E. SOKOLSKY

"JOTHAM VALLEY"

We were discussing plays and the question naturally arose as to what plays could youngsters of 10 and 14 be taken. Not being converted speak-easy sophisticates, we were weary of discovering that the playwright suffered the tortures of the damned seeking for a curtain line and finally came up with the novelty of a foul word, spoken by an apparently innocent ingenue. That always gets a laugh!

Also we wanted the children to feel that because they went to the theatre, they were not being influenced to believe that sex is all there is to American life; that life has some finer aspects, some very decent moments, a moral side, if you please.

So we went to see "Jotham Valley," a play put on with all the skill of professional showmanship by a group who call themselves Moral Re-armament. This is a musical, with songs occasionally comparable to "Oklahoma!" And with a story that is so real that it does happen in every home. A very good time was had by all.

The essence of "Jotham Valley" is the melodrama of two quarreling brothers, whose hatred brings misery to all their neighbors, particularly when one brother deprives the valley of water, because he, legally but not morally, controls the water rights. Here is a struggle that is universal, for legal rights do not suffice in a world that requires constructive living. Law passed by legislators is often not only inadequate but, being the product of man, unsound. We have to live by the laws of man, but natural law, the law of God, transcends the laws of man.

So, in the end, in this play, the key of truth opens the hardened heart of the brother and he permits the water to gush forth, so that the cattle drink of God's bounty, and life is good. Also the brothers make up.

This plot is as simple as "Romeo and Juliet," which is the simplest and most usual of stories, being nothing more than that boy loves girl, but the parents say no. Most really important plots are simple, just as great symphonies are written around little tunes. (To wit: Those notes in Beethoven's Fifth which Winston Churchill turned into a V for victory.)

Simplicity, of itself, may not only be truth but interesting and even exciting. What is more simple than a single tree, growing out of a rock along a granite seashore, standing proudly in a gale. All the smudge that a modernist can hurl at canvas cannot equal the majesty of that one object against a barren sky. And yet, as the poet said, only God can make a tree.

So in "Jotham Valley," it is the simplicity of plot, in a musical and engaging setting, which opens the mind to the truth that man can and does change his nature through the humility of faith.

It is not surprising that this play has encountered the opposition of the Communists and the homosexuals in the theatre, the former because they do not want men to think that the nature of man can be elevated by his own will, and the homosexuals because they excuse their indecencies on the ground that they cannot help themselves. They say that they are not evil but just that way because they are just that way.

"Jotham Valley" is a good play for adults, but it is important that children and youth should see it. With grace and ease, it projects the idea that life can be made worth living once the human wants to live a worth-while life.

This idea is not novel, but it needs to be constantly reiterated. Men live by hate because they like to hate. When they cease to like to hate, they will cease to hate. The causes for hatred are often so trivial, so unimportant as to be ridiculous when analyzed. I know of groups of men who hate each other with violence. Knowing both sides, I also know that these hatreds are the product not of conviction but of suspicion and habit. Reconciliation is difficult because who is the first to say: "I have been wrong and a fool," when both have been wrong and both are fools?

So goes the world and in the end comes war and death. If children and young people could see "Jotham Valley," maybe they, too, might find the key to better living.

(Copyright, 1951, King Features Syndicate, Inc.)

That Body of Yours

By James W. Barton, M.D.

CANCER OF THE TONGUE

When a small sore occurs on the tongue, little is thought of it unless it becomes painful or increases in size. As some of these sores cause little or no pain, it may remain for weeks and unless a little lump occurs in the neck (an enlarged gland), the physician is not consulted. What many fail to realize is that a sore that does not heal may be malignant (cancer). As in every form of cancer, tongue cancer is curable if early treatment is given.

In Western Journal of Surgery, Obstetrics and Gynecology, Portland, Ore., Drs. G. S. Sharp, E. W. Demaree and R. E. Pugh, Jr., report their experience in the treatment of 84 patients with cancer of the tongue, observed between 1932 and 1944. They found that cancer of the tongue is more malignant than other growths in the mouth; therefore no time should be lost before start of the treatment. They believe that recognizing sores or growths of the tongue that are likely to develop into cancer and giving them early treatment would prevent 30 to 40 per cent of tongue cancers. These "innocent" conditions, such as a white spot, a tiny wart, burns, fissures and scars from continuous irritation of dental plates can be forerunners of cancer.

These research workers on cancer suggest the following classifications of tongue cancer. The first stage includes growths that, when they first appear (primary growths), are less than 1.5 cm. (about 1/3 inch) in diameter; the second state, less than 3 cm. (almost 2/3 inch); the third stage (of first growth) of any size but with enlarged glands in neck permitting surgical removal; he fourth stage with enlarged glands in neck which cannot undergo removal by surgery.

According to this grouping, about one-third of their 84 patients were in stages 1 and 2, and 70 per cent of these cases, 1 and 2, represented 70 per cent of the five-year cures.

Chance of cure is about four times as good for a growth in stages 1 and 2 as for one in stages 3 to 4. Once the lymph nodes (glands) in the neck become involved or spread from the cancer on the tongue, the cure rate is only 17 per cent.

In regard to treatment; surgery or radium is used in stages 1 and 2, radium and X-ray in stage 3, but in stage 4, tongue cancers which have spread to the glands in the neck, surgical removal of part of the tongue, jaw, and neck glands is required.

Don't neglect any sore of tongue or mouth. Early cancer, stages 1, 2, or 3, readily reached, can usually be cured.

Cancer: Its Symptoms and Treatment

We should never forget that cancer is curable if discovered early. Write today for Dr. Barton's informative booklet entitled "Cancer: Its Symptoms and Treatment." To obtain it, send 10 cents and a 3-cent stamp, to cover cost of handling and mailing, to The Bell Syndicate, Inc., in care of The Kingston Daily Freeman, Post Office Box 99, Station G, New York 19, N. Y., and ask for your copy.

(Released by The Bell Syndicate, Inc.)

Nothing Like Getting an Early Start

The Washington Merry-Go-Round

By DREW PEARSON

Washington—GOP backing for Chief Justice Fred Vinson as Secretary of State if and when Dean Acheson resigns was indicated at a private luncheon gathering by no less than GOP Sen. Owen Brewster of Maine this week.

Brewster's statement is significant because it happens to coincide with some backstage talks among Democrats—namely, elevating Acheson to the Supreme Court and replacing him with the chief justice.

What the Republican senator from Maine told the Harvard Alumni Luncheon Club in Washington was:

"I advocate replacing Dean Acheson with Chief Justice Vinson and I made a pilgrimage to the White House to discuss it with Mr. Truman. I also discussed it with Justice Vinson. The Republican party as a whole would be solidly behind this proposal.

"As I said," continued Brewster, "I talked to Mr. Truman, of whom I am very fond, and he put on his humility act which he does so well. Both the President and Mr. Vinson listened carefully. I understand that Mr. Vinson is number one on the list if Secretary Acheson resigns, and that Mr. Vinson would accept if asked.

"If Justice Vinson came in and dug us out of the hole we are in and stopped the threat of war I wouldn't care if it would build him up as a successor to Mr. Truman. He would deserve to be president if he did that."

Note—The White House inner circle has long felt that if President Truman does not run, he would endeavor to promote the chief justice as his successor.

Underworld Taxes

About the biggest hoodlum in Chicago since Al Capone fell from power is Tony Accardo, who together with his partner, Jack Guzik, rules the most lucrative underworld in the U.S.A.

Sometimes known as Joe Batters, Accardo has a wife and three children, refers to himself as a betting commissioner, belongs to the powerful Mafia, transplanted here from Sicily, learned his "politics" as a guard to Al Capone and is suspected of having helped promote the St. Valentine's Day massacre in 1929.

What concerns Mr. and Mrs. John Q. Public about Tony Accardo, however, is not so much his career in Chicago but the case history of a big-shot gambler who seems immune from income-tax investigation.

Accardo takes care to file a fairly large tax return. He remembers, no doubt, what happened to his old friend, Al Capone, who went to jail. But at the bottom of Tony's joint 1946 tax return, filed with his partner, Jack Guzik, is the notation of the internal revenue agent: "The partners refused to divulge the source of this income. Insomuch as the partnership reports a substantial amount, the correctness of which is impossible to check, it is opined that further investigation is impracticable."

Tax Task Force

In other words, the internal revenue bureau throws up its hands, takes whatever money gangster Accardo wants to give the treasury and calls it a day. If any businessman did this, his books would be shadowed by T-men.

However, the Treasury Department, partly because it has not been voted sufficient funds by Congress, party because it is overwhelmed with work, has let many of the hoodlums' tax returns go virtually uninvestigated. If, on the other hand, the Treasury appointed a special tax task-force to scrutinize underworld returns, it would have a twofold effect:

1. This would bring more money into the Treasury;

2. It would put the hoodlums under such constant scrutiny that their operations would, of necessity, become stymied.

Taking a closer look at Accardo's tax return, it is interesting to note that in 1949 he reported an income of $134,207.54 from his partnership with Jack Guzik, plus $33,472.12 from the Owl Club in Calumet City. However, he took deductions of $1,620.31 for "contributions"; $375 as interest on "Oak Park"; $1,455.98 as taxes on "personal property"; $177.50 as "other taxes"; $347.35 as "loss from the Trotters Club."

Football Betting Revenue

There is no way the Treasury can ascertain the accuracy of these or any other deductions, nor, as a matter of fact, the accuracy of Accardo's income, without putting a special squad of T-men to work.

For instance, in 1948 Accardo reported the flat sum of $60,000 as received from "various sources." It would appear on the surface that Accardo was merely guessing. The same year Accardo listed $45,653.98 from the Owl Club and $4,500 profit on the sale of the Illinois Simplex Distributing Company, a jukebox concern.

Accardo's other returns have followed a similar pattern, except that each year he has made progressively more money. In 1942, for instance, he reported a net income of $8,103.08 compared with his net income in 1948 of $162,633.52. Going all the way back to 1940, Accardo's income was not only lean but interesting. He reported $9,500 as "miscellaneous income re betting, baseball, football, hockey, etc."

This is a typical case history of what the Treasury is up against in collecting taxes from the underworld; also what could be done in wiping out the underworld if a special tax force were organized to investigate the hoodlums.

United Electrical Workers

The United Electrical Workers' Union is now so pro-Communist that it recently admitted two Russian newsmen but simultaneously barred the American press from a district meeting in Chicago.

As a result the only news of the meeting was broadcast over Radio Moscow. Quoting two Russian writers named Filippov and Rassadin, the Soviet broadcast reported: "The representative of the Central Executive of the U. E., Julius Emspak, delivered a short report in which he proved how the aggressive policy of the U. S. government, carried out in the interests of monopolies, is loading more and more burdens upon the shoulders of the American people."

The broadcast then dramatically continued: "A great silence falls upon the conference hall. The chairman calls upon the delegate to the second world peace conference, Harold Ward (financial secretary of U.E. Local 108), who in his speech appeals to workers to fight for peace in a more active and energetic way . . .

"An elderly man rose to his feet," the Moscow narrative went on. "He reported that at the works where he is employed, the management recently increased even more the speed of the conveyor belt. 'It is becoming increasingly difficult to work, and workers are so worn out at the end of the day that they are hardly strong enough to get home,' he said. He called upon the workers to fight against the sweated labor system and against the increase of the work week."

Perhaps the United Electrical Workers prefer to join the starved slave labor of Russia.

(Copyright, 1951, The Bell Syndicate, Inc.)

Twenty and Ten Years Ago

Feb. 17, 1931—Frank H. Kukuk, a former local resident, died at Cliffside, N. J.

The Up-to-Date and W. T. Grant Co. stores on Wall street were damaged by fire.

M. J. Gallagher, Joseph Gruberg and Roswell Coles were reappointed to the city's Board of Electri-

Feb. 17, 1941—Dog Warden Andrew Griffin said the local rabies quarantine was being commendably observed.

Eugene Roth, 60, of Glenford, was fatally injured when struck by a truck which skidded on ice near Glass' general store.

William J. O'Neil, of West Pierpont street, died.

Alfred V. S. Olcott, president of the Hudson River Day Line, reported that the federal government was interested in two of the line's boats.

NEW PALTZ NEWS

New Paltz, Feb. 16 — Ralph H. Johnson, New Paltz district superintendent of schools, has called a meeting of the New Paltz area school board members, trustees, school district officers and school directors to be held at the high school Tuesday at 8 p. m. Dr. Harry W. Langworthy, Jr., state education department supervisor of rural education, will be the speaker. His address will concern the problem of cooperative and educational services.

Sgt. Carl J. Cacioppo of Rosendale, formerly of New Paltz, arrived home last week after spending seven months in England. On Tuesday he visited Mrs. Eugene Trautwein and other friends in town.

The Thespian Sorority of the high school met Tuesday night at the home of Miss Betty Lou Trautwein on Church street. Refreshments were served after the meeting.

Louis Rolling, director of civil defense in New Paltz, announces that there is a need for the part-time services of housewives throughout the town. All phases of the civil defense campaign in New Paltz are well underway.

Mr. and Mrs. Ivan Ostrander of the New Paltz and Ireland Corner road have left for a six-week trip to Florida.

Mrs. Alice Jones and Mrs. Emma Engelke of Esopus were were recent visitors of relatives here.

Mrs. Van Strein, wife of the Rev. Van Strein of Gardiner, will leave this month for a trip to Indiana and Idaho to visit relatives.

Miss Helen Rider and Mrs. Alida Brundage visited with Mrs. Rowena Deyo January 31 when Mrs. Deyo celebrated her 98th birthday at the home of her sister, Mrs. Deltha Faulkner.

Mr. and Mrs. Elmer Bennett and children visited friends in Spruceton last Sunday.

Mrs. Walter Beatty of Clintondale entertained the Methodist Church sewing group at her home this week. Mrs. Irene Sickler was hostess to the group last week.

Mrs. Carl Mathieson of Brookside avenue entertained several town and out of town guests recently to celebrate her birthday.

K. Johns of Ithaca was a guest of Mr. and Mrs. Harold Walker recently.

Mrs. Charles Bell is ill at her home on the New Paltz and Highland road.

"Nepa Hi-Lites," New Paltz High School paper, won second place in the recent county TB contest.

Among the speakers for the electric vocational meetings for juniors and seniors at Career Day at the Wallkill Central School recently were Charles Benton, financial secretary of the local college; Miss Vera Rushforth, college; Dr. Virgil B. DeWitt, New Paltz; Victor Landau, college; and Mrs. J. C. Cole of the college faculty.

Mrs. Clifford Hoppenstedt was hostess to the recent Forest Glen Study Club meeting at her home with Mrs. Gilbert Bevier leading the discussion on "Conflicting Values of Women." Mrs. Murphy will be hostess to the next meeting and Mrs. Van Strien will lead the discussion.

Mr. and Mrs. Marshall Sutton of Ossining spent the week-end with his parents, Mr. and Mrs. Harry Sutton in Clintondale. Mr. Sutton is a student at Columbia University and also is in charge of the Lafayette Street Friends meeting in Brooklyn.

Local schools will be closed February 22 and 23 in observance of Washington's Birthday.

Mrs. Donald Beattie has been named on the 1951 Heart fund campaign committee to serve in the town of New Paltz.

WALLKILL

Wallkill, Feb. 16—Mr. and Mrs. Wallace Palen of Walden entertained on Sunday for Mr. and Mrs. Frank Palen and Frank Palen, Jr., of the U. S. Navy who is home with his parents for an extended leave.

Dr. and Mrs. Hallam G. Young and son, Richard of Glens Falls spent the week-end at the home of Mrs. Young's parents, Mr. and Mrs. Harry W. Dunn of this village.

Mrs. John Lewis is convalescing at her home following a recent fall.

William Benjamin is ill at his home.

Mr. and Mrs. Joseph W. Morriss and family were guests Monday night at the home of George Gledhill and Mr. and Mrs. Raymond Playne of Walden.

Mrs. Joseph W. Morris and sons were guests Tuesday afternoon at the home of Mr. and Mrs. Harold H. Titus and family.

Mrs. Edith Bruhlman was hostess at a stork shower recently in honor of Mrs. Margaret Mack at the home of Mrs. Samuel Lawson of Wallkill. Those attending were Dorothy McCormick, Helen Winters, Mrs. Robert Osterhoudt, Mrs. Claude Alsdorf, New Paltz; Marion Wydra, Anne Stametedes, Ana Vogel, Daisy Lawrence, Evelyn Lawson, Lorraine Rizzoto, Ross Lawson and Edith Bruhlman, all of Wallkill. Mrs. Mack is the former Margaret McCormick of New Paltz and is employed by Harold W. Titus, Inc.

Announcement has been made of the engagement of Miss Mary Quinlan of Marlborough, daughter of Mr. and Mrs. Donald Quinlan to Neil Benedict, son of Mr. and Mrs. Alonzo Benedict of Wallkill, who is now stationed with the navy at Newport, R. I.

Questions — Answers

Q—Why are the Middleton Gardens of South Carolina famous?

A—They are the oldest formal gardens in the country. They were begun in 1741 by Henry Middleton, later president of the Continental Congress.

* * *

Q—Was Robin Hood a real or fictional character?

A—Robin Hood was a legendary English outlaw and robber, active in Sherwood and Barnsdale Forests. He was supposed to have robbed the rich and given to the poor. Of old ballads which told of exploits of the fictitious Robin, 36 have been preserved.

* * *

Q—What fish loses its color at death?

A—Through life the Tahiti Dolphins possess the brightest and strongest colors. At death, these colors fade rapidly, leaving what appears to be a bulky mass of brown matter.

* * *

Q—Where did the expression "between the devil and the deep blue sea" originate?

A—It originated in 1637 when a Scottish regiment was trapped between the ocean and the gunfire of Swedish artillery.

So They Say...

The United States cannot wrap two oceans around itself and stay safe and free.
—Rep. Sam Rayburn (D., Tex.).

* * *

Farmers have plenty of livestock feed and the capacity to produce more meat and they will do that unless the government steps in with price curbs which will make it more profitable to sell corn than to feed it.
—Allan B. Kline, American Farm Bureau president.

* * *

The U. S. leads (the world) because her people are trusted. The Philippines were promised freedom, and on the due date of the contract, the people there were freed.
—Arthur Lagueux, Rotary International president.

* * *

There must be in all the Atlantic Pact nations...spiritual strength and unity. The threat is great. The time is short. The deadline must be met.
—Rep. John Vorys (R., O).

* * *

You must fight the Chinese Communists with the Chinese, who detest the Communists.
—Shen Chang-Huan, spokesman for Chiang Kai-shek.

Truck Chassis

HORIZONTAL

1,7 Depicted type of truck chassis
11 Free
12 Poverty-stricken
14 Peer Gynt's mother
15 Swagger
17 Fruit drink
18 Size of shot
19 Gladdened
21 Preposition
22 Symbol for tantalum
23 And (Fr.)
25 At all times
27 Serum (comb. form)
30 Smooth and unaspirated
31 Snare
32 Bodies of water
33 Lease
34 Sea eagles
35 Genus of bustards
36 Symbol for tellurium
37 Biblical pronoun
38 Opera (ab.)
40 Hopes
46 French article
48 Harden
50 Artist's frame
51 Number
52 Test
54 Girls (Scot.)
56 Ailments
57 Expunger

3 Compass point
4 Shatter
5 Royal Italian family name
6 Simple
7 Poker stake
8 Symbol for xenon
9 Meadow
10 Icelandic myth
11 Rodent
13 Still
16 Abraham's home (Bib.)
19 Fondled
20 Dismantles
22 Occupant
24 Rounded
25 Otherwise
26 Turn
28 Hindu queen
29 Chooses
38 Hops' kiln
39 Persian fairy
41 Lampreys
42 Symbol for samarium
43 Small island
44 It has multiple —— wheels
45 Lohengrin's bride
46 Look askance
47 Abstract being
49 Sesame
51 Bind
53 Indian mulberry
55 Steamship (ab.)

VERTICAL

1 Try
2 Malt drink

Answer to Previous Puzzle

SOCIAL ACTIVITIES

SOCIETIES • CLUBS • PERSONALS

Music Group Shown Striking Contrast Between Composers

The program of the Music Appreciation Group of the Y.W.C.A., prepared by Mrs. George Ross and Mrs. Raymond Craft, and presented Thursday at the home of Mrs. Harry Reppert, 169 North Manor avenue, afforded a striking contrast between the works of Schubert and Schumann.

Schubert's favorable background and sympathetic friends, Mrs. Ross felt, were great factors in influencing his emotional, romantic music.

The speaker pointed out the color contrasts in his "B Flat Trio," and recorded portions of the work were played, with Arthur Rubinstein, Jascha Heifetz and Emanuel Feuermann as the artists.

In commenting on the "Unfinished" or "B Minor Symphony," of which the Boston Symphony recording was played, Mrs. Ross felt that perhaps the composer's mood was exhausted, and he could reach no further heights. The manuscript of this symphony, it was revealed, lay for 40 years at Gratz, Austria, before it was played for the first time in 1865.

Parental Opposition

Mrs. Craft called attention to Schumann's struggle to find his life work in the face of parental opposition.

Once he had decided upon composing, she said, his entire style was colored by his devotion to his wife, Clara, who was a brilliant pianist herself.

A recording of his "E Flat Quintet," played by the Adolf Busch Quartet, and Rudolph Serkin, served to illustrate for the group his harmonic originality.

Valentine Theme

At the tea which followed, Mrs. C. Franklin Pierce and Mrs. Reppert were the hostesses. The tea table appointments followed a Valentine color scheme. Mrs. Ward Brigham poured.

The next meeting of the Music Appreciation Group will be held March 1, at the home of Mrs. Conrad Heiselman, 173 West Chestnut street.

Miss Kiraly Wed To John Doolin, Jr

Miss Minnie Helen Kiraly of 24 St. Mary's street, daughter of the late Mr. and Mrs. Andrew Kiraly of this city, and John Joseph Doolin, Jr., son of Mrs. Doolin and the late Mr. Doolin of 103 Hasbrouck avenue, were married Friday, Feb. 2, at 1:30 p. m., in St. Mary's Church. The Rev. Edward I. Farrelly, assistant pastor of that parish, officiated.

Attendants for the couple were Mrs. George Bishop of 315 Broadway and Joseph Sember of 148 Murray street.

A reception for the immediate families and close friends followed at the bride's home.

Mrs. Doolin is employed by the Hercules Powder Co., Port Ewen, and Mr. Doolin is associated with the New York Central Railroad.

Personal Notes

William Ross Osterhoudt of Stone Ridge was initiated into the Cornell Company of the National Honorary Military Society of Pershing Rifles Tuesday night, Feb. 6. Osterhoudt is a freshman in the College of Agriculture, Cornell University.

Mr. and Mrs. James Ausanio of 34 Madison avenue, and Mrs. Giustino Ausanio of 646 Delaware avenue, are spending a few weeks in Florida.

China and India with about 40 per cent of the world's population have about two per cent of the world's manufacturing.

Sisterhood Group Has Slide Program

The Ahavath Israel Sisterhood held its monthly meeting February 14, with Mrs. August Cohen, and Mrs. Sylvan Estroff as cohostesses. Mrs. William Zwick, program chairman, presented an interesting and informative program on Torah scholarships, which, it was reported, was greatly enjoyed.

During the meeting slides and commentary on the Jewish Theological Seminary and Museum were given. Participating in this portion of the program were the Mmes. Sylvia Chipman, Murray Green, David Seigel, George Mueller, and Herbert Towell.

At the business portion of the meeting, Mrs. David Seigel and Mrs. George Goldfarb were appointed to the sick and welfare committee for the month of March, and plans were formulated for the annual congregational dinner March 18.

Invitations are being extended to all congregational members, their families, and friends, it was announced. Reservations may be made by calling Mrs. George Goldfarb, 4919-M.

The Coming Week

(Organizations desiring notices inserted in the weekly calendar notify the Social Editor not later than Thursday Phone 6000.)

Monday

10 a. m.-3 p. m.—Wiltwyck Unit, Home Bureau, 410 Broadway.

2:30 p. m.—Sorosis, home of Mrs. A. Noble Graham, 21 Janet street.

7:30 p. m.—Women's Choral Group, First Baptist Church.

7:30 p. m.—Wynkoop Evening Unit, Home Bureau, 410 Broadway.

8 p. m. — First Presbyterian Church Couples' Club, Ramsey hall.

Tuesday

10:30 a. m.—Women's Choral Group, St. James Methodist Church.

6:30 p. m.—Kingston National Dinner Club, Governor Clinton Hotel.

8 p. m.—Ladies' Auxiliary of the Lake Katrine Rod and Gun Club, home of Mrs. Leslie Hotaling, 20 Harwich street.

8 p. m.—Port Ewen Home Bureau, Town of Esopus Auditorium.

Wednesday

2 p. m.—Laura Willis' fashion show, 41 Brewster street.

6 p. m.—Business and Professional Girls' Club, Y.W.C.A.

7:45 p. m.—First Baptist Church Couples' Club, church parlors.

Thursday

10 a. m.-12 p. m.—Maternal Health Center for Planned Parenthood, 578 Broadway.

2:30 p. m.—Wiltwyck Chapter, D.A.R., Washington's Birthday party, chapter house.

Friday

7:30 p. m.—Golden Age Club, Y.W.C.A.

L.P.N. Group Has Valentine Dinner

The Ulster county unit of Licensed Practical Nurses of New York State, Inc., of which Miss Margaret Bowen is president, held a Valentine dinner at the Kirkland Hotel Thursday. The tables were gaily decorated, and each member's place was set with favors. Over 30 nurses attended.

Herbert Greenwald of Greenwald's Travel Service was guest speaker, showing colorful picture slides of Bermuda which the group reported were both interesting and effective. Mr. Greenwald gave an accompanying commentary on Bermuda scenes.

A.O.H. Corporate Communion

The Ancient Order of Hibernians Auxiliary, Divisions No. 4 and 5, will hold a corporate communion Sunday. Mass will be said in St. Joseph's Church at 8 a. m. Breakfast will follow at the Kirkland Hotel.

ENG'S CHINESE LAUNDRY
DRY CLEANING
15% DISCOUNT
CASH AND CARRY
ON FAMILY LAUNDRY
SHIRTS 20c
CASH AND CARRY
21 B'way. Phone 5526

COUGHING?
BONGARTZ
COUGH MEDICINE

The Kirkland Hotel

KINGSTON, N. Y.
Since 1899

MENU for SUNDAY, FEB. 18

Half Grapefruit Tomato Juice
Fruit Cup Prune Juice
Herring in Sour Cream or Wine Sauce

Fresh Shrimp Cocktail or Clams on Half Shell 35c extra
Assorted Relishes

Cream of Fresh Mushroom Soup Consomme Princess

Shirred Eggs with Chicken Livers $1.85
Filet of Sole, Saute Brown Butter 1.95
Lobster a la Newburg, Casserole 2.50
Frog's Legs, Saute Provencial 2.75
Fried Cape Scallops, Tartar Sauce 1.95
Delicious Roast Prime Ribs of Beef, au jus 2.25
Fresh Roast Turkey, Dressing, Cranberry Sauce 2.25
Broiled Half Spring Chicken 2.00
Paprika Schnitzel with Rice 2.00
Boiled Smoked on Tongue Maderia 2.00
Broiled Lamb Chops, Mint 2.25

Candied Sweet Potatoes Mashed Potatoes
Garden Peas Carrots Glace
Chef's Salad
Homemade Blueberry and Apple Pie Creamy Rice Pudding
Cup Custard Strawberry Sundae Raspberry Sherbet
Ice Cream Nut or Cake Roll Assorted Ice Creams
Tricolor Parfait 25c extra
Tea Coffee Milk

SPECIAL—Business Men's Plate—Week-Days Only 65c

Special Attention Given to Parties, Weddings and Banquets

MAX BRUGMANN, Proprietor PHONE 4247

Melody Makers

The melodious "Moon Maids" above, an important part of the Vaughn Monroe organization since they made their debut with the band in April of 1946 will appear in Kingston March 16 at the St. Patrick's ball. According to reliable sources, all four get "a big boot" out of singing with a famous name band, giving the band "every ounce of their energy and talent." Proceeds from the ball, which is sponsored annually by the Kingston Uniformed Firemen's Association, will go toward welfare work in the community. *(Kriegsmann Photo)*

Miss Davis Depicts Life Led by Civilian Actress Technicians

MARIANNE DAVIS

Back in her native Kingston after a year and a half spent as a civilian actress technician in Europe whipping soldier shows into shape for the special services, Miss Marianne Davis, daughter of Mr. and Mrs. Burton Davis of 53 Crown street, described her life abroad Tuesday evening for members of the Benedictine Auxiliary. The meeting was held at the Nurses Home, with Mrs. Allen A. Baker presiding, while Miss Davis was introduced by Mrs. J. Haviland Barley.

The blonde Kingston High School graduate, who also holds a degree from Albany State Teachers College, little less than two years ago returned here after a 12-month tour of Japan as a theatre technician, who, she explains, "are beter known as 'cats.'" She also toured Europe in 1946 with the U.S.O. production of "George Washington Slept Here," in which she played the part of the daughter.

Not All Glory

"Contrary to the glorified version of this work in 'Call Me Mister'," Miss Davis told her audience," we actually work in teams of two, recruiting talented soldiers, teen-agers, and wives of servicemen to appear in musical comedies and dramatic sketches. Many of these original productions toured not only posts in Germany, but posts and Air Force bases throughout England, Trieste and Tripoli with the cooperation of the Air Force."

Traveling with your work, as Miss Davis will tell you, has definite advantages. "We took every opportunity to visit other countries in Europe to observe their customs, differences, or similarities."

Impressed by Austria

The "CATs" were particularly impressed by that land of opera and waltzes, Austria. Italy was also high on their list. "Austria impresed us all," Miss Davis recalls, "with the friendliness, simple yet quaint charm of the people, and recreation facilities." Meanwhile, "the warm climate and superior craftsmanship of the silversmiths and leatherworkers in Italy competed with the churches, the opera, and the ancient ruins to capture the attention of the tourist. This past year," she adds, "all roads really led to Rome, because it was Holy Year."

On a trip last Easter Miss Davis and her friends were able to see an even more southerly land, Egypt, where they compared the ancient with the modern, and were "duly impressed both by the pyramids and the modern apartment buildings." It would be hard, she feels, to find a more apt study in contrasts.

Germany Has Much

"Of course, Germany itself has much to offer a visitor," the seasoned traveler continued. "This past year interest centered on the Passion Play so beautifully produced in picturesque Oberammergau, drawing record crowds to appreciate the skill of the villagers."

In conclusion Miss Davis evaluated her many and manifold experiences abroad; experiences which ranged from sampling a nation's artistic and culinary specialties, to meeting its various peoples in the equally various professions and positions.

"I came to understand better the different ways of life," she explained, "conditioned by the climate and terrain of each country. No matter how often any of us revisited a favorite place, we always felt there was much to be gained in enjoyment and better understanding by more return visits."

Spring Dance Plans

At the same meeting plans were discussed for the Benedictine Auxiliary's spring dance, which is scheduled for March 31 this year at the Governor Clinton Hotel.

Hostesses were Mrs. Arthur Nash, and Mrs. Guy Valeo. Mrs. Burton Davis, Miss Davis' mother, poured.

Good Taste Today

by Emily Post

(Author of "Etiquette," "Children Are People," etc.)

YOUNG MAN'S COMPLAINT

This letter if from a young man: "Let's say a man calls for his date, having asked her to a movie, and right in front of everyone she says to him, "You don't mind if Mary and Sue drive along with us, do you?" Of course he does mind but what can he say? It's like having three dates at one time, moneywise. Though he is willing to be a convenience to the friends (or sisters of whoever the extras happen to be) should he be expected to pay their way? If not, will you please explain to the girls how this problem of payment should be managed by them?

The proper thing for the two girls who are passengers to do would be to get out at the theatre and get their own tickets and go in to see the movie. The girl he invited would, under these circumstances, best go with him while he parks the car and then go with him to the theatre where he buys two tickets. To expect him—or even let him—buy four tickets is unfair.

Don't Give Money This Way!

Dear Mrs. Post: Friends of mine went to stay with relatives over the holidays and as there were quite a few of them my friend left a five dollar bill in the bed room, intending it for the maid. Evidently the maid gave it to the hostess who returned it to my friend in no uncertain terms. My friend feels terribly about this and wondered if there was any way to smooth the relative's ruffled feelings.

Answer: I'm sorry, but I do not understand why the hostess was angered! The fault was in not having given the money to the maid personally or, at least, having left it in an envelope addressed to her so that she would have known it was intended for herself.

Salad Eating Custom

Dear Mrs. Post: When salad is served along with the meal, instead of at any particular time during the meal, where is the salad fork supposed to be put in the place setting?

Answer: The proper place for the salad fork is always nearest to the plate.

• • •

Mrs. Post is sorry she cannot answer personal mail, but if you are planning a hostess-alone dinner party, you will find details from table setting to serving in booklet No. 503. To obtain a copy, send 10 cents (coin preferred) and a 3-cent stamp to her, c/o The Kingston Daily Freeman, P.O. Box 99, Station G, New York 19, N. Y.

(Released by The Bell Syndicate, Inc.)

Club Notices

Hadassah

The regular meeting of Hadassah will be held Monday at Temple Emanuel at 8:30 p. m. Girls of the Young Judea Group will perform during the program, and a new film, entitled "Look to the Future" will be shown. Mrs. Paul Glickman will be hostess for the evening.

Couples' Club

The monthly meeting of the First Baptist Church Couples' Club will be held in the church parlors Wednesday at 7:45 p. m. This will be a Washington's Birthday party.

Rod and Gun Auxiliary

The Ladies' Auxiliary of the Lake Katrine Rod and Gun Club will meet Tuesday at 8 p. m. The meeting will be held at the home of Mrs. Leslie Hotaling, 20 Harwich street.

K.H.S. News

New Prisma Officers

Senior, sophomore and freshman Prisma groups have completed election of officers for the rest of the year. The three presidents are Esther Howard, Pat Bomer, and Barbara Chmura.

Assisting Miss Howard are Barbara Ewig, vice-president; and Sherma Werner, secretary. Others serving with Miss Bomer in the sophomore group are Sally Rose, vice-president; Betty Bruno, secretary; and Helen Kasprisen, treasurer. Co-officers with Miss Chmura in the freshman group are Joyce Yerry, vice-president; Joan Lee, secretary; and Beverly Buley, treasurer.

Plans for future activities for the Prisma Freshmen have been made which include inviting a moderator to a round-table discussion and ordering a movie. The senior group will station a girl in the front corridor of the school to direct and assist visitors to the building.

Members on this committee include Arlene Craw, Barbara Ewig, Marilyn Werbalowsky, Pat West, Gayle Mellert, Joyce Kroyer, Sally Castiglione, Sherma Werner, Irene Stricker and Doris Hearst.

Other members of hospitality include Pearlean Armstrong, Donna Hyatt, Irene Miller, Joan Mower, Betty Williams, Virginia Orr, Marion Loeffler, Nancy Anderson and Jean Rider.

Other members are Janet Davis, Joan Barnovitz, Leona Olen, Mildred Hoppe, Susan Mandel, Nancy Bogart, Elinor Murphy, Barbara Stagg, Carolyn Middagh, Carol Kelly, Sylvia Hughes and Eileen Levintan.

Remaining girls on the committee include Elsie Pardee, Esther Howard, Joan Dugan, Elinor Howard, Ruth Paley, Rosetta Colange, Pat Hartfeur and Joan Resso.

Miss Mullen and Miss Gladys Nickerson are the advisers of Senior Prisma. Junior Prisma is aided by Miss Ethel Carlson and Mrs. Marion Murray. Miss Margaret Shuetz and Mrs. Bella Crooks advise Sophomore Prisma with Miss Isabelle Malone and Mrs. Thelma Schwab advising the Freshman group.

With the starting of a new system of holding club activities, all the advisers hope to carry out a more intensive program with their groups.

Enlarged Choir

The A Cappella Choir has been enlarged to 100 vocalists with the induction of 49 new members. This is an increase of 10 members compared to last year's number.

New members who successfully completed try-outs as sopranos are Lois Deyo, Mary Mayers, Jeanne Rylance, Theda Sutton, Jean Wells, Patricia Bruck, Dayle Auchmoody and Gail Dugan. Others are Juanita Durham, Edith Balalen, Marianne Bouchard and Mary Osborne.

Representing the altos are Betty Bruno, Barbara Chmura, Nancy Jackson, Mary Redmond, Dorothy Maines, Alinee Grady, Claudia Bouchard, Margaret Boice, Claire Griffin, Linda Netherwood and Joan Woolsey.

Tenors are Larry Anderson, Blair Cornials, De Costa Dawson, Harry La Forge, Jack Morris, William Rose, James Wrinn, Joseph Suarez, Kenneth Hotaling, Edward Hearst, Paul Ganuzzi, Robert Cokert, Robert Alward and Theron Snyder.

Twelve new members of the bass section include Eugene Carpino, David Lasher, Robert McGreevy, Harold Mullen, Cameron Rylance, Ronald Kozean, Gustan Talleur, Roy Van Buren, Jack Schoonmaker, Robert Dolan, Edward Granberg and Robert Broad.

This is the first year that freshmen have been included in the choir. The choir is organized this year so that each of the four classes will have its own chorus.

Radio Club Officers

New officers of the Radio Club include Harold Hutton, president; Ronalda Rodden, vice-president; Nonnie Coletti, secretary; and Don Vache, treasurer. Future programs will be arranged at the next meeting.

New Honor System

Barbara Chmura, chairman of the honor roll committee and advisor Miss Quimby, met with the faculty recently to revise the present honor roll system.

At the meeting it was pointed out that many students were kept off the honor roll because of a single subject which proved more difficult than others. No student is eligible for an honor roll who has any mark below 80 per cent.

Maroon Masquers

Although Maroon Masquers held only three meetings during the entire first term, tryouts were held and 17 new members were selected.

The new members include Betty Ahl, Nancy Bryant, Nancy Bradden, Joan Barnovitz, Helen DeBruxn, Maureen Dugan, Joe Erena, Phyllis Everett and Myra Hopper. The others are Gail Klas, Faith Kingsburg, Marcia Levine, Florette Reon, Sally Rose, Nan Shurter, Barbara Warnecke and Marsha Woolf.

At the first meeting this term Barbara Forry was elected vice-president and Carl Constent, treasurer.

The annual trip to New York is planned for Saturday, April 14.

Scholarships

Cornell, veterans and scholarship exams will be held Thursday and Friday March 7 and 8.

The first 10 university scholarships are $350 and may be used to pay tuition or other expenses at any registered four-year college sponsored by the State of New York. These 10 scholarships are awarded to residents of Ulster county and no scholarship may be used in a school or college outside of the state.

Two Cornell scholarships will be awarded to students of Ulster county, each worth $200 a year for four years at Cornell University. Scholarships for diseased or disabled vets are $450 a year for four years. This may be applied toward tuition or other expenses at any registered four years in college or technical school registered by the State of New York.

Red Cross Activities

A cake sale was held at the Montgomery Ward store today for the benefit of the Junior Red Cross. This semester, the J.R.C. is planning to complete several activities. The boys group is planning to make a craft wagon for the West Point Military Hospital. The girls are going to make stuffed toys for the hospitalized children of the city. A committee has been chosen to buy the patterns for this project.

Red Cross members and all those interested are being offered an opportunity to take a course in first aid. Mary Cay Fennelly and Helen Hogan are in charge of obtaining instructors for this course. Afternoon and evening courses are being offered. Bill Steuding and R. Matthews are in charge of the boys' course and Millie Hoppe is in charge of the girls' course.

Cage Captains Elected

Already 195 girls have been organized into 22 teams with the frosh and sophs each claiming eight, the juniors and seniors three each.

Captains have been elected as follows: Betty Ortleib, Shirley Ellsworth, Gail Klas, Naomi Lurie, Frieda Cohen, Barbara Chmura, Maggie Jackson and Sally Fredericks head the frosh teams while Carolyn Tremper, Ann Gilchrist, Nancy Jackson, Faith Kingsburg, Jean Simmons, Joanne Davitt, Barbara Douglas and Claire Griffin are the sophomore captains. The junior teams elected Gerry Billings, Bebe Newkirk and Jean Milliken while the seniors' captains are Lorraine Ortleib, Betty Lewis and Joan Dugan.

Scholars in Service

Many former K.H.S. students are now serving Uncle Sam in the many branches of service.

Those in the air force include Norman Mitchell, Roy Laeffren, Harold Acker, Bob Beaumont, Fred Linnartz and Mike Provenzano who are stationed at Lackland Field, Tex. Also in the air force are Harvey Keyes, stationed at Mitchel Field; Rodney Whittaker at Wichita Falls; and Jerry Hughes, at Fort Benning.

The navy has at its service Donald Roosa who is attending school in Washington, D. C.; Art Peters, who is working on an aircraft carrier near Cuba; Frank Ana, stationed at Norfolk, Va., Rudy Byersdofer, at Rhode Island and Phil Schoonmaker, aboard the U.S.S. Mason stationed in Yokahoma, Japan.

Two sisters from Cyprus, Kika, 14, and Mary Charle, 15, who have recently enrolled at Kingston High School, explained some of the Cyprus customs and were surprised at the antics of the average American girl.

In Cyprus, there is no trace of that favorite American institution, baby sitting, they said. Instead they amuse themselves by knitting and sewing. Both girls like gymnastics but there is not as much emphasis put on physical education in their country. They agree that they like America and the American food but not the way we prepare it.

Photography Contest

A National Scholastic Press Association contest is being held for all students who are interested in photography. This contest is opened to any high school student. Competition closes on March 1.

The four classifications of pictures are babies and children, young people and adults, scenes and still life and animal life.

To enter this contest, students must write their name, city, street address, state, school grade, ninth through 12th, classification of the entry and picture title (this is optional) on the back of each snapshot. Entries are to be mailed to Empire State School Press Association, Bureau of Public Information, Administration Building, Syracuse 10.

Photographic experts have been picked by State Association and will select three pictures from each class for the final national judging. Merit certificates will be awarded by the State Press Association to the first 12 state winners.

Hall Display

Early methods of transportation form one of the more interesting current corridor displays. The displays include the chuck wagon, wood burning locomotive and stage coaches.

Transportation in the 20th Century is represented by the Wright Brothers second plane, a locomotive which was shipped around Cape Horn, Jimmy Doolittle's Racer, "Gee Bee," and a 1911 Maxwell.

All these articles were assembled by James Flanigan who also made many of them.

Clubs Organize

New club organizations for the second term are well underway. Clubs are being carried on three days a week, leaving the other two periods "X" for assemblies and home room guidance.

Latin and Chess Clubs are being continued and time has also been provided for the Chorus Club. The Stamp Club also is now being reorganized.

Mr. Limbacher, in charge of the new program has stated "the goal of our activity program is to provide an opportunity for participation by the entire student body in school sponsored activities. An attempt will be made to include any worthy club which the students wish to form."

Rules given for starting a new club are: Secure a list of 25 potential members; enlist a faculty advisor; write out the scope and plans of the club; submit all material to Mr. Limbacher before or after school.

Skiers to Attend Meet

Members of the Ski Club have accepted an invitation to attend a winter sports meet at Lake Placid High School.

The meet will consist of ski races with high schools throughout the northeastern part of the state attending. Those who will attend from Kingston are Nancy Bogert, Bill Davenport, Martha Davenport and Will Rogers. Miss Romona Huard will act as chaperone.

The opening ceremony previewing the meet is a parade of all skiers from the various high schools and their school colors. Kingston will parade in second place.

Miss Williams Feted at Party

A surprise birthday party was held in honor of Miss Betty Williams' 18th birthday at her home. Miss Williams received many gifts and guests reported an enjoyable evening.

Present at the party were Josie and Alice Hannweber, Grace Stewart, Florence Hannweber, Florence Shoemaker, Virginia Ritton, Elinor Howard, Eleanor Murphy, Joan Resso, Betty and Sylvia Williams, Donald and Bill Williams, Bill Bryant, Ray Winne, William Hannweber Sr., Bill Hannweber, and Bobby Hannweber.

HOME BUREAU

Port Ewen Unit

The regular monthly meeting of the Port Ewen Home Bureau will be held in the Town of Esopus Auditorium Tuesday at 8 p. m. Following the business meeting the final class in textile stencilling will be held.

Prisma Elects New Officers

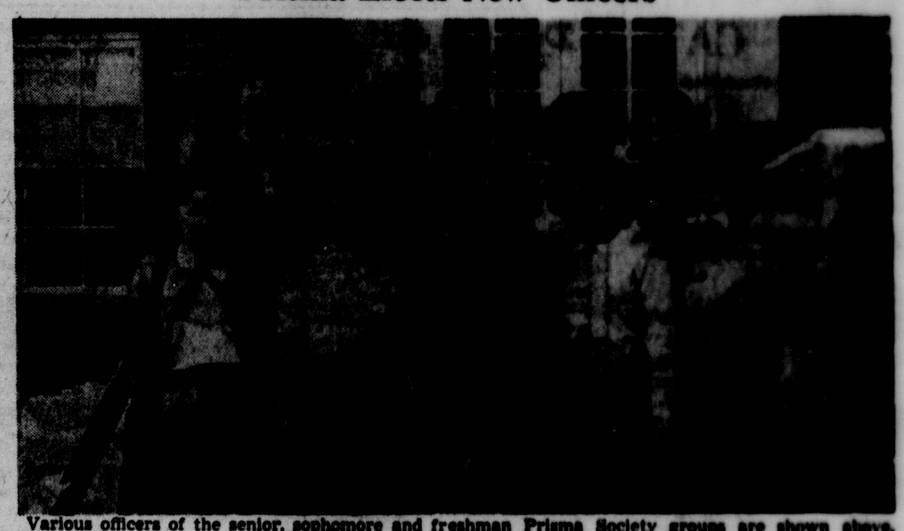

Various officers of the senior, sophomore and freshman Prisma Society groups are shown above. Left to right in the first row are Joan Lee, secretary, freshman; Sherman Werner, secretary, senior; Barbara Ewig, vice-president, senior; Esther Howard, president, senior; and Sally Rose, vice-president, sophomores. Standing in the usual order in the second row are Joyce Yerry, vice-president, freshman; Barbara Chmura, president, freshman; Pat Bomer, president, sophomore; Betty Bruno, secretary, sophomore; Beverly Buley, treasurer, freshman; and Helen Kasprisen, treasurer, sophomore. *(Dame Rumor Photo)*

New Teachers

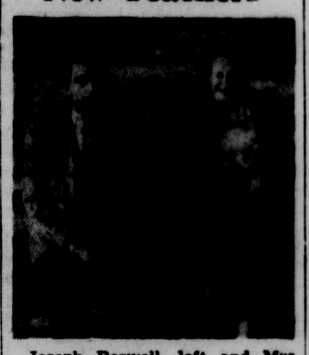

Joseph Boswell, left and Mrs. Gertrude Smith recently joined the faculty staff at Kingston High School.

Boswell, a graduate of the State Teachers' College at Troy, Alabama and Teachers' College, Columbia University, previously taught at the Lodge Private School in New York.

Mrs. Smith, a previous member of the faculty, replaces Miss Mary Darling who recently married and is now living in Texas. Mrs. Smith is the new girls' gym teacher. (Dame Rumor Photo).

Speaks Monday

ROBERT H. GOFFE, JR.

At its regular monthly meeting Monday, the Mid-Hudson Chapter, National Association of Cost Accountants, will hear Robert H. Goffe, Jr., speak at the Nelson House, Poughkeepsie on Insurable Liabilities Proving Recoverable Losses.

A meeting of the board of directors of the association is scheduled for 4:30 p. m., preceding the dinner.

Goffe, a resident of Larchmont, has a long experience in the insurance business. He graduated from Packard Business College in 1910 and became associated with the North British & Mercantile Insurance Company and later with the London Guarantee and Accident Insurance Company.

In 1913 he became associated with the firm of Goffe and Little of which his father was a founder. In 1923, the firm was reorganized and Goffe became a member. He is also a director of the Great Easton Fire Insurance Company of the Phoenix Connecticut Group.

She Gets $1,000 Monthly

Mamaroneck, N. Y., Feb. 17 (AP)—Tommy Manville, a bridegroom eight times in his 57 years, says he is giving his current wife $1,000 a month "to stay away from me." Manville said yesterday that he and British-born Georgina Campbell Manville, 32, had signed a legal separation agreement. They were married five years ago. He added that she had moved to Norwalk, Conn., taking with her about $76,000 in jewelry and $20,000 in mink coats. "I am exhausted," Manville said. "I am tired. Five years has been a long time."

SURPRISE PARTY
Every Monday Night
Town Auditorium
PORT EWEN
auspices:
CHURCH OF THE PRESENTATION IMPROVEMENT FUND
Pastime Games 7:30 p. m.
Regular Games 8:00 p. m.
FREE BUSES
DOWNTOWN BUS:
Freeman Square . . . 7:00 P. M.
White Eagle . . . . . 7:05 P. M.
Albany & Foxhall Aves. . . . . 7:10 P. M.
Down Broadway . . . 7:15 P. M.
UPTOWN BUS:
O'Neil & Broadway 6:55 P. M.
Crown St. Terminal 7:00 P. M.
Washington & Greenkill Aves. . . . . 7:05 P. M.
Henry St. & B'way 7:10 P. M.
Out O'Neil St. . . . . 7:15 P. M.
Central P. O. . . . . 7:00 P. M.

Kingston's newest Specialty Shoppe—focusing ALL attention on that most important personage the Bride-elect—presents for Spring and Summer Satins, Laces, and the New Sheers for Both Brides and Attendants.

The Bride's Shoppe
116 Hurley Ave.
Hours Daily 1-5 7-9 or — Telephone 4818 for Appointment.
MARIE K. BARLEY.

SOCIAL ACTIVITIES

SOCIETIES • CLUBS • PERSONALS

Music Group Shown Striking Contrast Between Composers

The program of the Music Appreciation Group of the Y.W.C.A., prepared by Mrs. George Ross and Mrs. Raymond Craft, and presented Thursday at the home of Mrs. Harry Reppert, 169 North Manor avenue, afforded a striking contrast between the works of Schubert and Schumann.

Schubert's favorable background and sympathetic friends, Mrs. Ross felt, were great factors in influencing his emotional, romantic music.

The speaker pointed out the color contrasts in his "B Flat Trio," and recorded portions of the work were played, with Arthur Rubinstein, Jascha Heifetz and Emanuel Feuermann as the artists.

In commenting on the "Unfinished" or "B Minor Symphony," of which the Boston Symphony recording was played, Mrs. Ross felt that perhaps the composer's mood was exhausted, and he could reach no further heights. The manuscript of this symphony, it was revealed, lay for 40 years at Gratz, Austria, before it was played for the first time in 1865.

Parental Opposition

Mrs. Craft called attention to Schumann's struggle to find his life work in the face of parental opposition.

Once he had decided upon composing, she said, his entire style was colored by his devotion to his wife, Clara, who was a brilliant pianist herself.

A recording of his "E Flat Quintet," played by the Adolf Busch Quartet, and Rudolph Serkin, served to illustrate for the group his harmonic originality.

Valentine Theme

At the tea which followed, Mrs. C. Franklin Pierce and Mrs. Reppert were the hostesses. The tea table appointments followed a Valentine color scheme. Mrs. Ward Brigham poured.

The next meeting of the Music Appreciation Group will be held March 1, at the home of Mrs. Conrad Heiselman, 173 West Chestnut street.

Miss Kiraly Wed To John Doolin, Jr

Miss Minnie Helen Kiraly of 24 St. Mary's street, daughter of the late Mr. and Mrs. Andrew Kiraly of this city, and John Joseph Doolin, Jr., son of Mrs. Doolin and the late Mr. Doolin of 103 Hasbrouck avenue, were married Friday, Feb. 2, at 1:30 p. m., in St. Mary's Church. The Rev. Edward I. Farrelly, assistant pastor of that parish, officiated.

Attendants for the couple were Mrs. George Bishop of 315 Broadway and Joseph Sember of 148 Murray street.

A reception for the immediate families and close friends followed at the bride's home.

Mrs. Doolin is employed by the Hercules Powder Co., Port Ewen, and Mr. Doolin is associated with the New York Central Railroad.

Personal Notes

William Ross Osterhoudt of Stone Ridge was initiated into the Cornell Company of the National Honorary Military Society of Pershing Rifles Tuesday night, Feb. 6. Osterhoudt is a freshman in the College of Agriculture, Cornell University.

Mr. and Mrs. James Ausanio of 34 Madison avenue, and Mrs. Giustino Ausanio of 646 Delaware avenue, are spending a few weeks in Florida.

China and India with about 40 per cent of the world's population have about two per cent of the world's manufacturing.

ENG'S CHINESE LAUNDRY
DRY CLEANING
15% DISCOUNT
CASH AND CARRY
ON FAMILY LAUNDRY
SHIRTS . . . . . 20¢
CASH AND CARRY
21 B'way. Phone 5526

Sisterhood Group Has Slide Program

The Ahavath Israel Sisterhood held its monthly meeting February 14, with Mrs. August Cohen, and Mrs. Sylvan Estroff as cohostesses. Mrs. William Zwick, program chairman, presented an interesting and informative program on Torah scholarships, which, it was reported, was greatly enjoyed.

During the meeting slides and commentary on the Jewish Theological Seminary and Museum were given. Participating in this portion of the program were the Mmes. Sylvia Chipman, Murray Green, David Seigel, George Mueller, and Herbert Towell.

At the business portion of the meeting, Mrs. David Seigel and Mrs. George Goldfarb were appointed to the sick and welfare committee for the month of March, and plans were formulated for the annual congregational dinner March 18.

Invitations are being extended to all congregational members, their families, and friends, it was announced. Reservations may be made by calling Mrs. George Goldfarb, 4919-M.

The Coming Week

(Organizations desiring notices inserted in the weekly calendar notify the Social Editor not later than Thursday Phone 6000.)

Monday

10 a. m.-3 p. m.—Wiltwyck Unit, Home Bureau, 410 Broadway.

2:30 p. m.—Sorosis, home of Mrs. A. Noble Graham, 21 Janet street.

7:30 p. m.—Women's Choral Group, First Baptist Church.

7:30 p. m.—Wynkoop Evening Unit, Home Bureau, 410 Broadway.

8 p. m. — First Presbyterian Church Couples' Club, Ramsey hall.

Tuesday

10:30 a. m.—Women's Choral Group, St. James Methodist Church.

6:30 p. m.—Kingston National Dinner Club, Governor Clinton Hotel.

8 p. m.—Ladies' Auxiliary of the Lake Katrine Rod and Gun Club, home of Mrs. Leslie Hotaling, 20 Harwich street.

8 p. m.—Port Ewen Home Bureau, Town of Esopus Auditorium.

Wednesday

2 p. m.—Laura Willis' fashion show, 41 Brewster street.

6 p. m.—Business and Professional Girls' Club, Y.W.C.A.

7:45 p. m.—First Baptist Church Couples' Club, church parlors.

Thursday

10 a. m.-12 p. m.—Maternal Health Center for Planned Parethood, 578 Broadway.

2:30 p. m.—Wiltwyck Chapter, D.A.R., Washington's Birthday party, chapter house.

Friday

7:30 p. m.—Golden Age Club, Y.W.C.A.

L.P.N. Group Has Valentine Dinner

The Ulster county unit of Licensed Practical Nurses of New York State, Inc., of which Miss Margaret Bowen is president, held a Valentine dinner at the Kirkland Hotel Thursday. The tables were gaily decorated, and each member's place was set with favors. Over 30 nurses attended.

Herbert Greenwald of Greenwald's Travel Service was guest speaker, showing colorful picture slides of Bermuda which the group reported were both interesting and effective. Mr. Greenwald gave an accompanying commentary on Bermuda scenes.

A.O.H. Corporate Communion

The Ancient Order of Hibernians Auxiliary, Divisions No. 4 and 5, will hold a corporate communion Sunday. Mass will be said in St. Joseph's Church at 8 a. m. Breakfast will follow at the Kirkland Hotel.

COUGHING?
BONGARTZ COUGH MEDICINE

The Kirkland Hotel

KINGSTON, N. Y.
Since 1899

MENU for SUNDAY, FEB. 18

Half Grapefruit — Tomato Juice
Fruit Cup — Prune Juice
Herring in Sour Cream or Wine Sauce

Fresh Shrimp Cocktail or Clams on Half Shell 35c extra
Assorted Relishes

Cream of Fresh Mushroom Soup — Consomme Princess

Shirred Eggs with Chicken Livers $1.85
Filet of Sole, Saute Brown Butter 1.95
Lobster a la Newburg, Casserole 2.50
Frog's Legs, Saute Provencial 2.75
Fried Cape Scallops, Tartar Sauce 1.95
Delicious Roast Prime Ribs of Beef, au jus 2.25
Fresh Roast Turkey, Dressing, Cranberry Sauce 2.25
Broiled Half Spring Chicken 2.00
Paprika Schnitzel with Rice 2.00
Boiled Smoked on Tongue Maderia 2.00
Broiled Lamb Chops, Mint 2.25

Candied Sweet Potatoes — Mashed Potatoes
Garden Peas — Carrots Glace
Chef's Salad
Homemade Blueberry and Apple Pie — Creamy Rice Pudding
Cup Custard — Strawberry Sundae — Raspberry Sherbet
Ice Cream Nut or Cake Roll — Assorted Ice Creams
Tricolor Parfait 25c extra
Tea — Coffee — Milk

SPECIAL—Business Men's Plate—Week-Days Only 65c

Special Attention Given to Parties, Weddings and Banquets

MAX BRUGMANN, Proprietor — PHONE 4247

Melody Makers

The melodious "Moon Maids" above, an important part of the Vaughn Monroe organization since they made their debut with the band in April of 1946 will appear in Kingston March 16 at the St. Patrick's ball. According to reliable sources, all four get "a big boot" out of singing with a famous name band, giving the band "every ounce of their energy and talent." Proceeds from the ball, which is sponsored annually by the Kingston Uniformed Firemen's Association, will go toward welfare work in the community. *(Kriegsmann Photo)*

Miss Davis Depicts Life Led by Civilian Actress Technicians

MARIANNE DAVIS

Back in her native Kingston after a year and a half spent as a civilian actress technician in Europe whipping soldier shows into shape for the special services, Miss Marianne Davis, daughter of Mr. and Mrs. Burton Davis of 53 Crown street, described her life abroad Tuesday evening for members of the Benedictine Auxiliary. The meeting was held at the Nurses Home, with Mrs. Allen A. Baker presiding, while Miss Davis was introduced by Mrs. J. Haviland Barley.

The blonde Kingston High School graduate, who also holds a degree from Albany State Teachers College, little less than two years ago returned here after a 12-month tour of Japan as a theatre technician, who, she explains, "are beter known as 'cats.'" She also toured Europe in 1946 with the U.S.O. production of "George Washington Slept Here," in which she played the part of the daughter.

Not All Glory

"Contrary to the glorified version of this work in 'Call Me Mister'," Miss Davis told her audience," we actually work in teams of two, recruiting talented soldiers, teen-agers, and wives of servicemen to appear in musical comedies and dramatic sketches. Many of these original productions toured not only posts in Germany, but posts and Air Force bases throughout England, Trieste and Tripoli with the cooperation of the Air Force."

Traveling with your work, as Miss Davis will tell you, has definite advantages. "We took every opportunity to visit other countries in Europe to observe their customs, differences, or similarities."

Impressed by Austria

The "CATs" were particularly impressed by that land of opera and waltzes, Austria. Italy was also high on their list. "Austria impresed us all," Miss Davis recalls, "with the friendliness, simple yet quaint charm of the people, and recreation facilities." Meanwhile, "the warm climate and superior craftsmanship of the silversmiths and leatherworkers in Italy competed with the churches, the opera, and the ancient ruins to capture the attention of the tourist. This past year," she adds, "all roads really led to Rome, because it was Holy Year."

On a trip last Easter Miss Davis and her friends were able to see an even more southerly land, Egypt, where they compared the ancient with the modern, and were "duly impressed both by the pyramids and the modern apartment buildings." It would be hard, she feels, to find a more apt study in contrasts.

Germany Has Much

"Of course, Germany itself has much to offer a visitor," the seasoned traveler continued. "This past year interest centered on the Passion Play, so beautifully produced in picturesque Oberammergau, drawing record crowds to appreciate the skill of the villagers."

In conclusion Miss Davis evaluated her many and manifold experiences abroad; experiences which ranged from sampling a nation's artistic and culinary specialties, to meeting its various peoples in the equally various professions and positions.

"I came to understand better the different ways of life," she explained, "conditioned by the climate and terrain of each country. No matter how often any of us revisited a favorite place, we always felt there was much to be gained in enjoyment and better understanding by more return visits."

Spring Dance Plans

At the same meeting plans were discused for the Benedictine Auxiliary's spring dance, which is scheduled for March 31 this year at the Governor Clinton Hotel.

Hostesses were Mrs. Arthur Nash, and Mrs. Guy Valeo. Mrs. Burton Davis, Miss Davis' mother, poured.

Good Taste Today

by Emily Post

(Author of "Etiquette," "Children Are People," etc.)

YOUNG MAN'S COMPLAINT

This letter if from a young man: "Let's say a man calls for his date, having asked her to a movie, and right in front of everyone she says to him, "You don't mind if Mary and Sue drive along with us, do you?" Of course he does mind but what can he say? It's like having three dates at one time, moneywise. Though he is willing to be a convenience to the friends (or sisters of whoever the extras happen to be) should he be expected to pay their way? If not, will you please explain to the girls how this problem of payment should be managed by them?

The proper thing for the two girls who are passengers to do would be to get out at the theatre and get their own tickets and go in to see the movie. The girl he invited would, under these circumstances, best go with him while he parks the car and then go with him to the theatre where he buys two tickets. To expect him—or even let him—buy four tickets is unfair.

Don't Give Money This Way!

Dear Mrs. Post: Friends of mine went to stay with relatives over the holidays and as there were quite a few of them my friend left a five dollar bill in the bed room, intending it for the maid. Evidently the maid gave it to the hostess who returned it to my friend in no uncertain terms. My friend feels terribly about this and wondered if there was any way to smooth the relative's ruffled feelings.

Answer: I'm sorry, but I do not understand why the hostess was angered! The fault was in not having given the money to the maid personally or, at least, having left it in an envelope addressed to her so that she would have known it was intended for herself.

Salad Eating Custom

Dear Mrs. Post: When salad is served along with the meal, instead of at any particular time during the meal, where is the salad fork supposed to be put in the place setting?

Answer: The proper place for the salad fork is always nearest to the plate.

• • •

Mrs. Post is sorry she cannot answer personal mail, but if you are planning a hostess-alone dinner party, you will find details from table setting to serving in booklet No. 503. To obtain a copy, send 10 cents (coin preferred) and a 3-cent stamp to her, c/o The Kingston Daily Freeman, P.O. Box 99, Station G, New York 19, N. Y.

(Released by The Bell Syndicate, Inc.)

Club Notices

Hadassah

The regular meeting of Hadassah will be held Monday at Temple Emanuel at 8:30 p. m. Girls of the Young Judea Group will perform during the program, and a new film, entitled "Look to the Future" will be shown. Mrs. Paul Glickman will be hostess for the evening.

Couples' Club

The monthly meeting of the First Baptist Church Couples' Club will be held in the church parlors Wednesday at 7:45 p. m. This will be a Washington's Birthday party.

Rod and Gun Auxiliary

The Ladies' Auxiliary of the Lake Katrine Rod and Gun Club will meet Tuesday at 8 p. m. The meeting will be held at the home of Mrs. Leslie Hotaling, 20 Harwich street.

K.H.S. News

New Prisma Officers

Senior, sophomore and freshman Prisma groups have completed election of officers for the rest of the year. The three presidents are Esther Howard, Pat Bomer, and Barbara Chmura.

Assisting Miss Howard are Barbara Ewig, vice-president; and Sherma Werner, secretary. Others serving with Miss Bomer in the sophomore group are Sally Rose, vice-president; Betty Bruno, secretary; and Helen Kasprisen, treasurer. Co-officers with Miss Chmura in the freshman group are Joyce Yerry, vice-president; Joan Lee, secretary; and Beverly Buley, treasurer.

Plans for future activities for the Prisma Freshmen have been made which include inviting a moderator to a round-table discussion and ordering a movie. The senior group will station a girl in the front corridor of the school to direct and assist visitors to the building.

Members on this committee include Arlene Craw, Barbara Ewig, Marilyn Werbalowsky, Pat West, Gayle Mellert, Joyce Kroyer, Sally Castiglione, Sherma Werner, Irene Stricker and Doris Hearst.

Other members of hospitality include Pearlean Armstrong, Donna Hyatt, Irene Miller, Joan Mower, Betty Williams, Virginia Orr, Marion Loeffler, Nancy Anderson and Jean Rider.

Other members are Janet Davis, Joan Barnovitz, Leona Olen, Mildred Hoppe, Susan Mandel, Nancy Bogart, Elinor Murphy, Barbara Stagg, Carolyn Middagh, Carol Kelly, Sylvia Hughes and Eileen Levintan.

Remaining girls on the committee include Elsie Pardee, Esther Howard, Joan Dugan, Elinor Howard, Ruth Paley, Rosetta Colange, Pat Hartfeur and Joan Resso.

Miss Mullen and Miss Gladys Nickerson are the advisers of Senior Prisma. Junior Prisma is aided by Miss Ethel Carlson and Mrs. Marion Murray. Miss Margaret Shuetz and Mrs. Bella Crooks advise Sophomore Prisma with Miss Isabelle Malone and Mrs. Thelma Schwab advising the Freshman group.

With the starting of a new system of holding club activities, all the advisers hope to carry out a more intensive program with their groups.

Enlarged Choir

The A Cappella Choir has been enlarged to 100 vocalists with the induction of 49 new members. This is an increase of 10 members compared to last year's number.

New members who successfully completed try-outs as sopranos are Lois Deyo, Mary Mayers, Jeanne Rylance, Theda Sutton, Jean Wells, Patricia Bruck, Dayle Auchmoody and Gail Dugan. Others are Juanita Durham, Edith Balalen, Marianne Bouchard and Mary Osborne.

Representing the altos are Betty Bruno, Barbara Chmura, Nancy Jackson, Mary Redmond, Dorothy Maines, Alinee Grady, Claudia Bouchard, Margaret Boice, Claire Griffin, Linda Netherwood and Joan Woolsey.

Tenors are Larry Anderson, Blair Cornials, De Costa Dawson, Harry La Forge, Jack Morris, William Rose, James Wrinn, Joseph Suarez, Kenneth Hotaling, Edward Hearst, Paul Ganuzzi, Robert Cokert, Robert Alward and Theron Snyder.

Twelve new members of the bass section include Eugene Carpino, David Lasher, Robert McGreevy, Harold Mullen, Cameron Rylance, Ronald Kozean, Gustan Talleur, Roy Van Buren, Jack Schoonmaker, Robert Dolan, Edward Granberg and Robert Broad.

This is the first year that freshmen have been included in the choir. The choir is organized this year so that each of the four classes will have its own chorus.

Radio Club Officers

New officers of the Radio Club include Harold Hutton, president; Ronalda Rodden, vice-president; Nonnie Coletti, secretary; and Don Vache, treasurer. Future programs will be arranged at the next meeting.

New Honor System

Barbara Chmura, chairman of the honor roll committee and advisor Miss Quimby, met with the faculty recently to revise the present honor roll system.

At the meeting it was pointed out that many students were kept off the honor roll because of a single subject which proved more difficult than others. No student is eligible for an honor roll who has any mark below 80 per cent.

Maroon Masquers

Although Maroon Masquers held only three meetings during the entire first term, tryouts were held and 17 new members were selected.

The new members include Betty Ahl, Nancy Bryant, Nancy Bradden, Joan Barnovitz, Helen DeBruxn, Maureen Dugan, Joe Erena, Phyllis Everett and Myra Hopper. The others are Gail Kias, Faith Kingsburg, Marcia Levine, Florette Reon, Sally Rose, Nan Shurter, Barbara Warnecke and Marsha Woolf.

At the first meeting this term Barbara Forry was elected vice-president and Carl Constent, treasurer.

The annual trip to New York is planned for Saturday, April 14.

Scholarships

Cornell, veterans and scholarship exams will be held Thursday and Friday March 7 and 8.

The first 10 university scholarships are $350 and may be used to pay tuition or other expenses at any registered four-year college sponsored by the State of New York. These 10 scholarships are awarded to residents of Ulster county and no scholarship may be used in a school or college outside of the state.

Two Cornell scholarships will be awarded to students of Ulster county, each worth $200 a year for four years at Cornell University. Scholarships for diseased or disabled vets are $450 a year for four years. This may be applied toward tuition or other expenses at any registered four years in college or technical school registered by the State of New York.

Red Cross Activities

A cake sale was held at the Montgomery Ward store today for the benefit of the Junior Red Cross. This semester, the J.R.C. is planning to complete several activities. The boys group is planning to make a craft wagon for the West Point Military Hospital. The girls are going to make stuffed toys for the hospitalized children of the city. A committee has been chosen to buy the patterns for this project.

Red Cross members and all those interested are being offered an opportunity to take a course in first aid. Mary Cay Fennelly and Helen Hogan are in charge of obtaining instructors for this course. Afternoon and evening courses are being offered. Bill Steuding and R. Matthews are in charge of the boys' course and Millie Hoppe is in charge of the girls' course.

Cage Captains Elected

Already 195 girls have been organized into 22 teams with the frosh and sophs each claiming eight, the juniors and seniors three each.

Captains have been elected as follows: Betty Ortleib, Shirley Ellsworth, Gail Kias, Naomi Lurie, Frieda Cohen, Barbara Chmura, Maggie Jackson and Sally Fredericks head the frosh teams while Carolyn Tremper, Ann Gilchrist, Nancy Jackson, Faith Kingsburg, Jean Simmons, Joanne Davitt, Barbara Douglas and Claire Griffin are the sophomore captains. The junior teams elected Gerry Billings, Bebe Newkirk and Jean Milliken while the seniors' captains are Lorraine Ortleib, Betty Lewis and Joan Dugan.

Scholars in Service

Many former K.H.S. students are now serving Uncle Sam in the many branches of service.

Those in the air force include Norman Mitchell, Roy Laeffren, Harold Acker, Bob Beaumont, Fred Linnartz and Mike Provenzano who are stationed at Lackland Field, Tex. Also in the air force are Harvey Keyes, stationed at Mitchel Field; Rodney Whittaker at Wichita Falls; and Jerry Hughes, at Fort Benning.

The navy has at its service Donald Roosa who is attending school in Washington, D. C.; Art Peters, who is working on an aircraft carrier near Cuba; Frank Ana, stationed at Norfolk, Va., Rudy Byersdofer, at Rhode Island and Phil Schoonmaker, aboard the U.S.S. Mason stationed in Yokahoma, Japan.

Two sisters from Cyprus, Kika, 14, and Mary Charle, 15, who have recently enrolled at Kingston High School, explained some of the Cyprus customs and were surprised at the antics of the average American girl.

In Cyprus, there is no trace of that favorite American institution, baby sitting, they said. Instead they amuse themselves by knitting and sewing. Both girls like gymnastics but there is not as much emphasis put on physical education in their country. They agree that they like America and the American food but not the way we prepare it.

Photography Contest

A National Scholastic Press Association contest is being held for all students who are interested in photography. This contest is opened to any high school student. Competition closes on March 1.

The four classifications of pictures are babies and children, young people and adults, scenes and still life and animal life.

To enter this contest, students must write their name, city, street address, state, school grade, ninth through 12th, classification of the entry and picture title (this is optional) on the back of each snapshot. Entries are to be mailed to Empire State School Press Association, Bureau of Public Information, Administration Building, Syracuse 10.

Photographic experts have been picked by State Association and will select three pictures from each class for the final national judging. Merit certificates will be awarded by the State Press Association to the first 12 state winners.

Hall Display

Early methods of transportation form one of the more interesting current corridor displays. The displays include the chuck wagon, wood burning locomotive and stage coaches.

Transportation in the 20th Century is represented by the Wright Brothers second plane, a locomotive which was shipped around Cape Horn, Jimmy Doolittle's Racer, "Gee Bee," and a 1911 Maxwell.

All these articles were assembled by James Flanigan who also made many of them.

Clubs Organize

New club organizations for the second term are well underway. Clubs are being carried on three days a week, leaving the other two periods "X" for assemblies and home room guidance.

Latin and Chess Clubs are being continued and time has also been provided for the Chorus Club. The Stamp Club also is now being reorganized.

Mr. Limbacher, in charge of the new program has stated "the goal of our activity program is to provide an opportunity for participation by the entire student body in school sponsored activities. An attempt will be made to include any worthy club which the students wish to form."

Rules given for starting a new club are: Secure a list of 25 potential members; enlist a faculty advisor; write out the scope and plans of the club; submit all material to Mr. Limbacher before or after school.

Skiers to Attend Meet

Members of the Ski Club have accepted an invitation to attend a winter sports meet at Lake Placid High School.

The meet will consist of ski races with high schools throughout the northeastern part of the state attending. Those who will attend from Kingston are Nancy Bogert, Bill Davenport, Martha Davenport and Will Rogers. Miss Romona Huard will act as chaperone.

The opening ceremony previewing the meet is a parade of all skiers from the various high schools and their school colors. Kingston will parade in second place.

Miss Williams Feted at Party

A surprise birthday party was held in honor of Miss Betty Williams' 18th birthday at her home. Miss Williams received many gifts and guests reported an enjoyable evening.

Present at the party were Josie and Alice Hannweber, Grace Stewart, Florence Hannweber, Florence Shoemaker, Virginia Ritton, Elinor Howard, Eleanor Murphy, Joan Resso, Betty and Sylvia Williams, Donald and Bill Williams, Bill Bryant, Ray Winne, William Hannweber Sr., Bill Hannweber, and Bobby Hannweber.

HOME BUREAU

Port Ewen Unit

The regular monthly meeting of the Port Ewen Home Bureau will be held in the Town of Esopus Auditorium Tuesday at 8 p. m. Following the business meeting the final class in textile stencilling will be held.

Prisma Elects New Officers

Various officers of the senior, sophomore and freshman Prisma Society groups are shown above. Left to right in the first row are Joan Lee, secretary, freshman; Sherman Werner, secretary, senior; Barbara Ewig, vice-president, senior; Esther Howard, president, senior; and Sally Rose, vice-president, sophomores. Standing in the usual order in the second row are Joyce Yerry, vice-president, freshman; Barbara Chmura, president, freshman; Pat Bomer, president, sophomore; Betty Bruno, secretary, sophomore; Beverly Buley, treasurer, freshman; and Helen Kasprisen, treasurer, sophomore. *(Dame Rumor Photo)*

New Teachers

Joseph Boswell, left and Mrs. Gertrude Smith recently joined the faculty staff at Kingston High School.

Boswell, a graduate of the State Teachers' College at Troy, Alabama and Teachers' College, Columbia University, previously taught at the Lodge Private School in New York.

Mrs. Smith, a previous member of the faculty, replaces Miss Mary Darling who recently married and is now living in Texas. Mrs. Smith is the new girls' gym teacher. (Dame Rumor Photo).

Speaks Monday

ROBERT H. GOFFE, JR.

At its regular monthly meeting Monday, the Mid-Hudson Chapter, National Association of Cost Accountants, will hear Robert H. Goffe, Jr., speak at the Nelson House, Poughkeepsie on Insurable Liabilities Proving Recoverable Losses.

A meeting of the board of directors of the association is scheduled for 4:30 p. m., preceding the dinner.

Goffe, a resident of Larchmont, has a long experience in the insurance business. He graduated from Packard Business College in 1910 and became associated with the North British & Mercantile Insurance Company and later with the London Guarantee and Accident Insurance Company.

In 1913 he became associated with the firm of Goffe and Little of which his father was a founder. In 1923, the firm was reorganized and Goffe became a member. He is also a director of the Great Easton Fire Insurance Company of the Phoenix Connecticut Group.

She Gets $1,000 Monthly

Mamaroneck, N. Y., Feb. 17 (AP)—Tommy Manville, a bridegroom eight times in his 57 years, says he is giving his current wife $1,000 a month "to stay away from me." Manville said yesterday that he and British-born Georgina Campbell Manville, 32, had signed a legal separation agreement. They were married five years ago. He added that she had moved to Norwalk, Conn., taking with her about $76,000 in jewelry and $20,000 in mink coats. "I am exhausted," Manville said. "I am tired. Five years has been a long time."

SURPRISE PARTY
Every Monday Night
Town Auditorium
PORT EWEN
auspices:
CHURCH OF THE PRESENTATION IMPROVEMENT FUND
Pastime Games 7:30 p. m.
Regular Games 8:00 p. m.
FREE BUSES
DOWNTOWN BUS:
Freeman Square ... 7:00 P. M.
White Eagle ..... 7:05 P. M.
Albany & Foxhall Aves. ..... 7:10 P. M.
Down Broadway ... 7:15 P. M.
UPTOWN BUS:
O'Neil & Broadway 6:55 P. M.
Crown St. Terminal 7:00 P. M.
Washington & Greenkill Aves. ..... 7:05 P. M.
Henry St. & B'way 7:10 P. M.
Out O'Neil St. ..... 7:15 P. M.
Central P. O. ..... 7:20 P. M.

Kingston's newest Specialty Shoppe—focusing ALL attention on that most important personage the Bride-elect—presents for Spring and Summer Satins, Laces, and the New Sheers for Both Brides and Attendants.

The Bride's Shoppe
116 Hurley Ave.
Hours Daily 1-5 7-9 or — Telephone 4818 for Appointment.
MARIE K. BARLEY.

SOCIAL ACTIVITIES

SOCIETIES • CLUBS • PERSONALS

Music Group Shown Striking Contrast Between Composers

The program of the Music Appreciation Group of the Y.W.C.A., prepared by Mrs. George Ross and Mrs. Raymond Craft, and presented Thursday at the home of Mrs. Harry Reppert, 169 North Manor avenue, afforded a striking contrast between the works of Schubert and Schumann.

Schubert's favorable background and sympathetic friends, Mrs. Ross felt, were great factors in influencing his emotional, romantic music.

The speaker pointed out the color contrasts in his "B Flat Trio," and recorded portions of the work were played, with Arthur Rubinstein, Jascha Heifetz and Emanuel Feuermann as the artists.

In commenting on the "Unfinished" or "B Minor Symphony," of which the Boston Symphony recording was played, Mrs. Ross felt that perhaps the composer's mood was exhausted, and he could reach no further heights. The manuscript of this symphony, it was revealed, lay for 40 years at Gratz, Austria, before it was played for the first time in 1865.

Parental Opposition

Mrs. Craft called attention to Schumann's struggle to find his life work in the face of parental opposition.

Once he had decided upon composing, she said, his entire style was colored by his devotion to his wife, Clara, who was a brilliant pianist herself.

A recording of his "E Flat Quintet," played by the Adolf Busch Quartet, and Rudolph Serkin, served to illustrate for the group his harmonic originality.

Valentine Theme

At the tea which followed, Mrs. C. Franklin Pierce and Mrs. Reppert were the hostesses. The tea table appointments followed a Valentine color scheme. Mrs. Ward Brigham poured.

The next meeting of the Music Appreciation Group will be held March 1, at the home of Mrs. Conrad Heiselman, 173 West Chestnut street.

Miss Kiraly Wed To John Doolin, Jr

Miss Minnie Helen Kiraly of 24 St. Mary's street, daughter of the late Mr. and Mrs. Andrew Kiraly of this city, and John Joseph Doolin, Jr., son of Mrs. Doolin and the late Mr. Doolin of 103 Hasbrouck avenue, were married Friday, Feb. 2, at 1:30 p. m., in St. Mary's Church. The Rev. Edward I. Farrelly, assistant pastor of that parish, officiated.

Attendants for the couple were Mrs. George Bishop of 315 Broadway and Joseph Sember of 148 Murray street.

A reception for the immediate families and close friends followed at the bride's home.

Mrs. Doolin is employed by the Hercules Powder Co., Port Ewen, and Mr. Doolin is associated with the New York Central Railroad.

Personal Notes

William Ross Osterhoudt of Stone Ridge was initiated into the Cornell Company of the National Honorary Military Society of Pershing Rifles Tuesday night, Feb. 6. Osterhoudt is a freshman in the College of Agriculture, Cornell University.

Mr. and Mrs. James Ausanio of 34 Madison avenue, and Mrs. Giustino Ausanio of 646 Delaware avenue, are spending a few weeks in Florida.

China and India with about 40 per cent of the world's population have about two per cent of the world's manufacturing.

Sisterhood Group Has Slide Program

The Ahavath Israel Sisterhood held its monthly meeting February 14, with Mrs. August Cohen, and Mrs. Sylvan Estroff as cohostesses. Mrs. William Zwick, program chairman, presented an interesting and informative program on Torah scholarships, which, it was reported, was greatly enjoyed.

During the meeting slides and commentary on the Jewish Theological Seminary and Museum were given. Participating in this portion of the program were the Mmes. Sylvia Chipman, Murray Green, David Seigel, George Mueller, and Herbert Towell.

At the business portion of the meeting, Mrs. David Seigel and Mrs. George Goldfarb were appointed to the sick and welfare committee for the month of March, and plans were formulated for the annual congregational dinner March 18.

Invitations are being extended to all congregational members, their families, and friends, it was announced. Reservations may be made by calling Mrs. George Goldfarb, 4919-M.

The Coming Week

(Organizations desiring notices inserted in the weekly calendar notify the Social Editor not later than Thursday Phone 5000.)

Monday

10 a. m.-3 p. m.—Wiltwyck Unit, Home Bureau, 410 Broadway.

2:30 p. m.—Sorosis, home of Mrs. A. Noble Graham, 21 Janet street.

7:30 p. m.—Women's Choral Group, First Baptist Church.

7:30 p. m.—Wynkoop Evening Unit, Home Bureau, 410 Broadway.

8 p. m. — First Presbyterian Church Couples' Club, Ramsey hall.

Tuesday

10:30 a. m.—Women's Choral Group, St. James Methodist Church.

6:30 p. m.—Kingston National Dinner Club, Governor Clinton Hotel.

8 p. m.—Ladies' Auxiliary of the Lake Katrine Rod and Gun Club, home of Mrs. Leslie Hotaling, 20 Harwich street.

8 p. m.—Port Ewen Home Bureau, Town of Esopus Auditorium.

Wednesday

2 p. m.—Laura Willis' fashion show, 41 Brewster street.

6 p. m.—Business and Professional Girls' Club, Y.W.C.A.

7:45 p. m.—First Baptist Church Couples' Club, church parlors.

Thursday

10 a. m.-12 p. m.—Maternal Health Center for Planned Parethood, 578 Broadway.

2:30 p. m.—Wiltwyck Chapter, D.A.R., Washington's Birthday party, chapter house.

Friday

7:30 p. m.—Golden Age Club, Y.W.C.A.

L.P.N. Group Has Valentine Dinner

The Ulster county unit of Licensed Practical Nurses of New York State, Inc., of which Miss Margaret Bowen is president, held a Valentine dinner at the Kirkland Hotel Thursday. The tables were gaily decorated, and each member's place was set with favors. Over 30 nurses attended.

Herbert Greenwald of Greenwald's Travel Service was guest speaker, showing colorful picture slides of Bermuda which the group reported were both interesting and effective. Mr. Greenwald gave an accompanying commentary on Bermuda scenes.

A.O.H. Corporate Communion

The Ancient Order of Hibernians Auxiliary, Divisions No. 4 and 5, will hold a corporate communion Sunday. Mass will be said in St. Joseph's Church at 8 a. m. Breakfast will follow at the Kirkland Hotel.

ENG'S CHINESE LAUNDRY
DRY CLEANING
15% DISCOUNT
CASH AND CARRY
ON FAMILY LAUNDRY
SHIRTS 20c
CASH AND CARRY
21 B'way. Phone 5526

COUGHING? Get a Bottle
BONGARTZ COUGH MEDICINE
35c - 50c - 65c
BONGARTZ PHARMACY
358 Broadway

The Kirkland Hotel

KINGSTON, N. Y.
Since 1899

MENU for SUNDAY, FEB. 18

Half Grapefruit — Tomato Juice
Fruit Cup — Prune Juice
Herring in Sour Cream or Wine Sauce

Fresh Shrimp Cocktail or Clams on Half Shell 35c extra
Assorted Relishes

Cream of Fresh Mushroom Soup — Consomme Princess

Shirred Eggs with Chicken Livers $1.85
Filet of Sole, Saute Brown Butter 1.95
Lobster a la Newburg, Casserole 2.50
Frog's Legs, Saute Provencial 2.75
Fried Cape Scallops, Tartar Sauce 1.95
Delicious Roast Prime Ribs of Beef, au jus 2.25
Fresh Roast Turkey, Dressing, Cranberry Sauce 2.25
Broiled Half Spring Chicken 2.00
Paprika Schnitzel with Rice 2.00
Boiled Smoked on Tongue Maderia 2.00
Broiled Lamb Chops, Mint 2.25

Candied Sweet Potatoes — Mashed Potatoes
Garden Peas — Carrots Glace
Chef's Salad
Homemade Blueberry and Apple Pie — Creamy Rice Pudding
Cup Custard — Strawberry Sundae — Raspberry Sherbet
Ice Cream Nut or Cake Roll — Assorted Ice Creams
Tricolor Parfait 25c extra
Tea — Coffee — Milk

SPECIAL—Business Men's Plate—Week-Days Only 65c

Special Attention Given to Parties, Weddings and Banquets

MAX BRUGMANN, Proprietor — PHONE 4247

Melody Makers

The melodious "Moon Maids" above, an important part of the Vaughn Monroe organization since they made their debut with the band in April of 1946 will appear in Kingston March 16 at the St. Patrick's ball. According to reliable sources, all four get "a big boot" out of singing with a famous name band, giving the band "every ounce of their energy and talent." Proceeds from the ball, which is sponsored annually by the Kingston Uniformed Firemen's Association, will go toward welfare work in the community. *(Kriegsmann Photo)*

Miss Davis Depicts Life Led by Civilian Actress Technicians

MARIANNE DAVIS

Back in her native Kingston after a year and a half spent as a civilian actress technician in Europe whipping soldier shows into shape for the special services, Miss Marianne Davis, daughter of Mr. and Mrs. Burton Davis of 53 Crown street, described her life abroad Tuesday evening for members of the Benedictine Auxiliary. The meeting was held at the Nurses Home, with Mrs. Allen A. Baker presiding, while Miss Davis was introduced by Mrs. J. Haviland Barley.

The blonde Kingston High School graduate, who also holds a degree from Albany State Teachers College, little less than two years ago returned here after a 12-month tour of Japan as a theatre technician, who, she explains, "are beter known as 'cats.'" She also toured Europe in 1946 with the U.S.O. production of "George Washington Slept Here," in which she played the part of the daughter.

Not All Glory

"Contrary to the glorified version of this work in 'Call Me Mister'," Miss Davis told her audience," we actually work in teams of two, recruiting talented soldiers, teen-agers, and wives of servicemen to appear in musical comedies and dramatic sketches. Many of these original productions toured not only posts in Germany, but posts and Air Force bases throughout England, Trieste and Tripoli with the cooperation of the Air Force,"

Traveling with your work, as Miss Davis will tell you, has definite advantages. "We took every opportunity to visit other countries in Europe to observe their customs, differences, or similarities."

Impressed by Austria

The "CATs" were particularly impressed by that land of opera and waltzes, Austria. Italy was also high on their list. "Austria impresed us all," Miss Davis recalls, "with the friendliness, simple yet quaint charm of the people, and recreation facilities." Meanwhile, "the warm climate and superior craftsmanship of the silversmiths and leatherworkers in Italy competed with the churches, the opera, and the ancient ruins to capture the attention of the tourist. This past year," she adds, "all roads really led to Rome, because it was Holy Year."

On a trip last Easter Miss Davis and her friends were able to see an even more southerly land, Egypt, where they compared the ancient with the modern, and were "duly impressed both by the pyramids and the modern apartment buildings." It would be hard, she feels, to find a more apt study in contrasts.

Germany Has Much

"Of course, Germany itself has much to offer a visitor," the seasoned traveler continued. "This past year interest centered on the Passion Play so beautifully produced in picturesque Oberammergau, drawing record crowds to appreciate the skill of the villagers."

In conclusion Miss Davis evaluated her many and manifold experiences abroad; experiences which ranged from sampling a nation's artistic and culinary specialties, to meeting its various peoples in the equally various professions and positions.

"I came to understand better the different ways of life," she explained, "conditioned by the climate and terrain of each country. No matter how often any of us revisited a favorite place, we always felt there was much to be gained in enjoyment and better understanding by more return visits."

Spring Dance Plans

At the same meeting plans were discused for the Benedictine Auxiliary's spring dance, which is scheduled for March 31 this year at the Governor Clinton Hotel.

Hostesses were Mrs. Arthur Nash, and Mrs. Guy Valeo. Mrs. Burton Davis, Miss Davis' mother, poured.

Good Taste Today

by Emily Post

(Author of "Etiquette," "Children Are People," etc.)

YOUNG MAN'S COMPLAINT

This letter if from a young man: "Let's say a man calls for his date, having asked her to a movie, and right in front of everyone she says to him, "You don't mind if Mary and Sue drive along with us, do you?" Of course he does mind but what can he say? It's like having three dates at one time, moneywise. Though he is willing to be a convenience to the friends (or sisters of whoever the extras happen to be) should he be expected to pay their way? If not, will you please explain to the girls how this problem of payment should be managed by them?

The proper thing for the two girls who are passengers to do would be to get out at the theatre and get their own tickets and go in to see the movie. The girl he invited would, under these circumstances, best go with him while he parks the car and then go with him to the theatre where he buys two tickets. To expect him—or even let him—buy four tickets is unfair.

Don't Give Money This Way!

Dear Mrs. Post: Friends of mine went to stay with relatives over the holidays and as there were quite a few of them my friend left a five dollar bill in the bed room, intending it for the maid. Evidently the maid gave it to the hostess who returned it to my friend in no uncertain terms. My friend feels terribly about this and wondered if there was any way to smooth the relative's ruffled feelings.

Answer: I'm sorry, but I do not understand why the hostess was angered! The fault was in not having given the money to the maid personally or, at least, having left it in an envelope addressed to her so that she would have known it was intended for herself.

Salad Eating Custom

Dear Mrs. Post: When salad is served along with the meal, instead of at any particular time during the meal, where is the salad fork supposed to be put in the place setting?

Answer: The proper place for the salad fork is always nearest to the plate.

* * *

Mrs. Post is sorry she cannot answer personal mail, but if you are planning a hostess-alone dinner party, you will find details from table setting to serving in booklet No. 503. To obtain a copy, send 10 cents (coin preferred) and a 3-cent stamp to her, c/o The Kingston Daily Freeman, P.O. Box 99, Station G, New York 19, N. Y.

(Released by The Bell Syndicate, Inc.)

Club Notices

Hadassah

The regular meeting of Hadassah will be held Monday at Temple Emanuel at 8:30 p. m. Girls of the Young Judea Group will perform during the program, and a new film, entitled "Look to the Future" will be shown. Mrs. Paul Glickman will be hostess for the evening.

Couples' Club

The monthly meeting of the First Baptist Church Couples' Club will be held in the church parlors Wednesday at 7:45 p. m. This will be a Washington's Birthday party.

Rod and Gun Auxiliary

The Ladies' Auxiliary of the Lake Katrine Rod and Gun Club will meet Tuesday at 8 p. m. The meeting will be held at the home of Mrs. Leslie Hotaling, 20 Harwich street.

K.H.S. News

New Prisma Officers

Senior, sophomore and freshman Prisma groups have completed election of officers for the rest of the year. The three presidents are Esther Howard, Pat Bomer, and Barbara Chmura.

Assisting Miss Howard are Barbara Ewig, vice-president; and Sherma Werner, secretary. Others serving with Miss Bomer in the sophomore group are Sally Rose, vice-president; Betty Bruno, secretary; and Helen Kasprisen, treasurer. Co-officers with Miss Chmura in the freshman group are Joyce Yerry, vice-president; Joan Lee, secretary; and Beverly Buley, treasurer.

Plans for future activities for the Prisma Freshmen have been made which include inviting a moderator to a round-table discussion and ordering a movie. The senior group will station a girl in the front corridor of the school to direct and assist visitors to the building.

Members on this committee include Arlene Craw, Barbara Ewig, Marilyn Werbalowsky, Pat West, Gayle Mellert, Joyce Kroyer, Sally Castiglione, Sherma Werner, Irene Stricker and Doris Hearst.

Other members of hospitality include Pearlean Armstrong, Donna Hyatt, Irene Miller, Joan Mower, Betty Williams, Virginia Orr, Marion Loeffler, Nancy Anderson and Jean Rider.

Other members are Janet Davis, Joan Barnovitz, Leona Olen, Mildred Hoppe, Susan Mandel, Nancy Bogart, Elinor Murphy, Barbara Stagg, Carolyn Middagh, Carol Kelly, Sylvia Hughes and Eileen Levintan.

Remaining girls on the committee include Elsie Pardee, Esther Howard, Joan Dugan, Elinor Howard, Ruth Paley, Rosetta Colange, Pat Hartfeur and Joan Resso.

Miss Mullen and Miss Gladys Nickerson are the advisers of Senior Prisma. Junior Prisma is aided by Miss Ethel Carlson and Mrs. Marion Murray. Miss Margaret Shuetz and Mrs. Bella Crooks advise Sophomore Prisma with Miss Isabelle Malone and Mrs. Thelma Schwab advising the Freshman group.

With the starting of a new system of holding club activities, all the advisers hope to carry out a more intensive program with their groups.

Enlarged Choir

The A Cappella Choir has been enlarged to 100 vocalists with the induction of 49 new members. This is an increase of 10 members compared to last year's number.

New members who successfully completed try-outs as sopranos are Lois Deyo, Mary Mayers, Jeanne Rylance, Theda Sutton, Jean Welis, Patricia Bruck, Dayle Auchmoody and Gail Dugan. Others are Juanita Durham, Edith Balalen, Marianne Bouchard and Mary Osborne.

Representing the altos are Betty Bruno, Barbara Chmura, Nancy Jackson, Mary Redmond, Dorothy Maines, Alinee Grady, Claudia Bouchard, Margaret Boice, Claire Griffin, Linda Netherwood and Joan Woolsey.

Tenors are Larry Anderson, Blair Cornials, De Costa Dawson, Harry La Forge, Jack Morris, William Rose, James Wrinn, Joseph Suarez, Kenneth Hotaling, Edward Hearst, Paul Ganuzzi, Robert Cokert, Robert Alward and Theron Snyder.

Twelve new members of the bass section include Eugene Carpino, David Lasher, Robert McGreevy, Harold Mullen, Cameron Rylance, Ronald Kozean, Gustan Talleur, Roy Van Buren, Jack Schoonmaker, Robert Dolan, Edward Granberg and Robert Broad.

This is the first year that freshmen have been included in the choir. The choir is organized this year so that each of the four classes will have its own chorus.

Radio Club Officers

New officers of the Radio Club include Harold Hutton, president; Ronalda Rodden, vice-president; Nonnie Coletti, secretary; and Don Vache, treasurer. Future programs will be arranged at the next meeting.

New Honor System

Barbara Chmura, chairman of the honor roll committee and advisor Miss Quimby, met with the faculty recently to revise the present honor roll system.

At the meeting it was pointed out that many students were kept off the honor roll because of a single subject which proved more difficult than others. No student is eligible for an honor roll who has any mark below 80 per cent.

Maroon Masquers

Although Maroon Masquers held only three meetings during the entire first term, tryouts were held and 17 new members were selected.

The new members include Betty Ahl, Nancy Bryant, Nancy Bradden, Joan Barnovitz, Helen DeBruxn, Maureen Dugan, Joe Erena, Phyllis Everett and Myra Hopper. The others are Gail Kias, Faith Kingsburg, Marcia Levine, Florette Reon, Sally Rose, Nan Shurter, Barbara Warnecke and Marsha Woolf.

At the first meeting this term Barbara Forry was elected vicepresident and Carl Constent, treasurer.

The annual trip to New York is planned for Saturday, April 14.

Scholarships

Cornell, veterans and scholarship exams will be held Thursday and Friday March 7 and 8.

The first 10 university scholarships are $350 and may be used to pay tuition or other expenses at any registered four-year college sponsored by the State of New York. These 10 scholarships are awarded to residents of Ulster county and no scholarship may be used in a school or college outside of the state.

Two Cornell scholarships will be awarded to students of Ulster county, each worth $200 a year for four years at Cornell University. Scholarships for diseased or disabled vets are $450 a year for four years. This may be applied toward tuition or other expenses at any registered four years in college or technical school registered by the State of New York.

Red Cross Activities

A cake sale was held at the Montgomery Ward store today for the benefit of the Junior Red Cross. This semester, the J.R.C. is planning to complete several activities. The boys group is planning to make a craft wagon for the West Point Military Hospital. The girls are going to make stuffed toys for the hospitalized children of the city. A committee has been chosen to buy the patterns for this project.

Red Cross members and all those interested are being offered an opportunity to take a course in first aid. Mary Cay Fennelly and Helen Hogan are in charge of obtaining instructors for this course. Afternoon and evening courses are being offered. Bill Steuding and R. Matthews are in charge of the boys' course and Millie Hoppe is in charge of the girls' course.

Cage Captains Elected

Already 195 girls have been organized into 22 teams with the frosh and sophs each claiming eight, the juniors and seniors three each.

Captains have been elected as follows: Betty Ortleib, Shirley Ellsworth, Gail Kias, Naomi Lurie, Frieda Cohen, Barbara Chmura, Maggie Jackson and Sally Fredericks head the frosh teams while Carolyn Tremper, Ann Gilchrist, Nancy Jackson, Faith Kingsburg, Jean Simmons, Joanne Davitt, Barbara Douglas and Claire Griffin are the sophomore captains. The junior teams elected Gerry Billings, Bebe Newkirk and Jean Milliken while the seniors' captains are Lorraine Ortleib, Betty Lewis and Joan Dugan.

Scholars in Service

Many former K.H.S. students are now serving Uncle Sam in the many branches of service.

Those in the air force include Norman Mitchell, Roy Laeffren, Harold Acker, Bob Beaumont, Fred Linnartz and Mike Provenzano who are stationed at Lackland Field, Tex. Also in the air force are Harvey Keyes, stationed at Mitchel Field; Rodney Whittaker at Wichita Falls; and Jerry Hughes, at Fort Benning.

The navy has at its service Donald Roosa who is attending school in Washington, D. C.; Art Peters, who is working on an aircraft carrier near Cuba; Frank Ana, stationed at Norfolk, Va., Rudy Byersdofer, at Rhode Island and Phil Schoonmaker, aboard the U.S.S. Mason stationed in Yokahoma, Japan.

Two sisters from Cyprus, Kika, 14, and Mary Charle, 15, who have recently enrolled at Kingston High School, explained some of the Cyprus customs and were surprised at the antics of the average American girl.

In Cyprus, there is no trace of that favorite American institution, baby sitting, they said. Instead they amuse themselves by knitting and sewing. Both girls like gymnastics but there is not as much emphasis put on physical education in their country. They agree that they like America and the American food but not the way we prepare it.

Photography Contest

A National Scholastic Press Association contest is being held for all students who are interested in photography. This contest is opened to any high school student. Competition closes on March 1.

The four classifications of pictures are babies and children, young people and adults, scenes and still life and animal life.

To enter this contest, students must write their name, city, street address, state, school grade, ninth through 12th, classification of the entry and picture title (this is optional) on the back of each snapshot. Entries are to be mailed to Empire State School Press Association, Bureau of Public Information, Administration Building, Syracuse 10.

Photographic experts have been picked by State Association and will select three pictures from each class for the final national judging. Merit certificates will be awarded by the State Press Association to the first 12 state winners.

Hall Display

Early methods of transportation form one of the more interesting current corridor displays. The displays include the chuck wagon, wood burning locomotive and stage coaches.

Transportation in the 20th Century is represented by the Wright Brothers second plane, a locomotive which was shipped around Cape Horn, Jimmy Doolittle's Racer, "Gee Bee," and a 1911 Maxwell.

All these articles were assembled by James Flanigan who also made many of them.

Clubs Organize

New club organizations for the second term are well underway. Clubs are being carried on three days a week, leaving the other two periods "X" for assemblies and home room guidance.

Latin and Chess Clubs are being continued and time has also been provided for the Chorus Club. The Stamp Club also is now being reorganized.

Mr. Limbacher, in charge of the new program has stated "the goal of our activity program is to provide an opportunity for participation by the entire student body in school sponsored activities. An attempt will be made to include any worthy club which the students wish to form."

Rules given for starting a new club are: Secure a list of 25 potential members; enlist a faculty advisor; write out the scope and plans of the club; submit all material to Mr. Limbacher before or after school.

Skiers to Attend Meet

Members of the Ski Club have accepted an invitation to attend a winter sports meet at Lake Placid High School.

The meet will consist of ski races with high schools throughout the northeastern part of the state attending. Those who will attend from Kingston are Nancy Bogert, Bill Davenport, Martha Davenport and Will Rogers. Miss Romona Huard will act as chaperone.

The opening ceremony previewing the meet is a parade of all skiers from the various high schools and their school colors. Kingston will parade in second place.

Miss Williams Feted at Party

A surprise birthday party was held in honor of Miss Betty Williams' 18th birthday at her home. Miss Williams received many gifts and guests reported an enjoyable evening.

Present at the party were Josie and Alice Hannweber, Grace Stewart, Florence Hannweber, Florence Shoemaker, Virginia Ritton, Elinor Howard, Eleanor Murphy, Joan Resso, Betty and Sylvia Williams, Donald and Bill Williams, Bill Bryant, Ray Winne, William Hannweber Sr., Bill Hannweber, and Bobby Hannweber.

HOME BUREAU

Port Ewen Unit

The regular monthly meeting of the Port Ewen Home Bureau will be held in the Town of Esopus Auditorium Tuesday at 8 p. m. Following the business meeting the final class in textile stencilling will be held.

Prisma Elects New Officers

Various officers of the senior, sophomore and freshman Prisma Society groups are shown above. Left to right in the first row are Joan Lee, secretary, freshman; Sherman Werner, secretary, senior; Barbara Ewig, vice-president, senior; Esther Howard, president, senior; and Sally Rose, vice-president, sophomores. Standing in the usual order in the second row are Joyce Yerry, vice-president, freshman; Barbara Chmura, president, freshman; Pat Bomer, president, sophomore; Betty Bruno, secretary, sophomore; Beverly Buley, treasurer, freshman; and Helen Kasprisen, treasurer, sophomore. *(Dame Rumor Photo)*

New Teachers

Joseph Boswell, left and Mrs. Gertrude Smith recently joined the faculty staff at Kingston High School.

Boswell, a graduate of the State Teachers' College at Troy, Alabama and Teachers' College, Columbia University, previously taught at the Lodge Private School in New York.

Mrs. Smith, a previous member of the faculty, replaces Miss Mary Darling who recently married and is now living in Texas. Mrs. Smith is the new girls' gym teacher. (Dame Rumor Photo).

Speaks Monday

ROBERT H. GOFFE, JR.

At its regular monthly meeting Monday, the Mid-Hudson Chapter, National Association of Cost Accountants, will hear Robert H. Goffe, Jr., speak at the Nelson House, Poughkeepsie on Insurable Liabilities Proving Recoverable Losses.

A meeting of the board of directors of the association is scheduled for 4:30 p. m., preceding the dinner.

Goffe, a resident of Larchmont, has a long experience in the insurance business. He graduated from Packard Business College in 1910 and became associated with the North British & Mercantile Insurance Company and later with the London Guarantee and Accident Insurance Company.

In 1913 he became associated with the firm of Goffe and Little of which his father was a founder. In 1923, the firm was reorganized and Goffe became a member. He is also a director of the Great Easton Fire Insurance Company of the Phoenix Connecticut Group.

She Gets $1,000 Monthly

Mamaroneck, N. Y., Feb. 17 (AP)—Tommy Manville, a bridegroom eight times in his 57 years, says he is giving his current wife $1,000 a month "to stay away from me." Manville said yesterday that he and British-born Georgina Campbell Manville, 32, had signed a legal separation agreement. They were married five years ago. He added that she had moved to Norwalk, Conn., taking with her about $76,000 in jewelry and $20,000 in mink coats. "I am exhausted," Manville said. "I am tired. Five years has been a long time."

SURPRISE PARTY
Every Monday Night
Town Auditorium
PORT EWEN
auspices:
CHURCH OF THE PRESENTATION IMPROVEMENT FUND
Pastime Games 7:30 p. m.
Regular Games 8:00 p. m.
FREE BUSES
DOWNTOWN BUS:
Freeman Square ... 7:00 P. M.
White Eagle ... 7:05 P. M.
Albany & Foxhall Aves. ... 7:10 P. M.
Down Broadway ... 7:15 P. M.
UPTOWN BUS:
O'Neil & Broadway 6:55 P. M.
Crown St. Terminal 7:00 P. M.
Washington & Greenkill Aves. ... 7:05 P. M.
Henry St. & B'way 7:10 P. M.
Out O'Neil St. ... 7:15 P. M.
Central P. O. ... 7:20 P. M.

Kingston's newest Specialty Shoppe—focusing ALL attention on that most important personage the Bride-elect—presents for Spring and Summer
Satins, Laces, and the New Sheers for Both Brides and Attendants.

The Bride's Shoppe
116 Hurley Ave.
Hours Daily 1-5 7-9 or — Telephone 4818 for Appointment.
MARIE K. BARLEY.

OFFICE CAT

(Trade Mark Reg.)

By Junius

That's No Joke

Families need lots of things.
Clothes, insurance, teething rings,
Furniture and food and homes,
Heating fuels and books and combs,
Doctors, dentists, razors, clocks,
Medicines and cooking crocks.

After the necessities,
Families buy luxuries.
But they always have to weigh
Their ability to pay.

Nations, too, need lots of things.
Pay for presidents (or kings),
Congressmen (or comissars),
Battleships and loyal tars,
Soldiers, flyers for defense,
Nations' needs are quite immense.

Nations too must pay their debt,
With such money as they get,
They can't work for it, of course,
So taxation is their source.

Nations, like a family,
Can't afford a spending spree,
Can't go throwing gifts around,
Acting like their dough was found
Growing on a money tree,
Not earned by guys like you and me.

When a government goes broke
So do we—and that's no joke.
L.S.S.

Hostess—Marie, when you wait on table tonight be careful not to spill anything.

Marie—Don't worry, ma'am—I know when to keep my mouth shut.

The best example of perfect social security is a man serving a life term in a federal penitentiary.
—Dwight D. Eisenhower

One laundry man in our town is considerate of his customers. On his door is a sign which reads: "De do not tear your laundry with machinery—We do it carefully by hand."
Mrs. Theodore Bowman

Geologists should be in clover, since we're heading for the rocks.

Sue—I don't know what's the matter with that little man over there. He was so attentive a few moments ago and now he won't even look at me.

Ruth—Perhaps he saw me come in. He's my husband!

Headline says that an exploding star was discovered in Utah. Some of the Hollywood celebrities don't usually stray that far from the home range.

THEY'LL DO IT EVERY TIME (Registered U. S. Patent Office) By Jimmy Hatlo

BARBS

By HAL COCHRAN

The greatest drawback to a budding love affair is the blooming expense.

* * *

How can two live as cheaply as one when just one can't?

* * *

Most people weigh more in the winter than in the summer, says a

doctor. Could it be due to heavy colds?

* * *

Some people go hungry for fear of biting off more than they can chew.

* * *

Kentucky police found a man his wife and eleven children cooped up in a two-room shack. They were just residing there—not living.

Wife (to husband, leaving for work)—Look over there at Mr. Jones kissing his wife goodbye. Why don't you do that?

Husband—Why should I? I have never met the woman.

FUNNY BUSINESS By Hershberger

"I hate the word 'rob'! Can't you refine it by accusing me of unorthodox methods of obtaining legal tender?"

CARNIVAL By Dick Turner

"Quigley poses as quite a forecaster of national policy since he saved the wallet for his old ration books!"

SIDE GLANCES By Gailbraith

"I'll help you, Mom, after I answer these letters from boys in the service—we have to be patriotic!"

OUT OUR WAY By J. R. Williams

OUR BOARDING HOUSE - - - with - - - MAJOR HOOPLE

FRECKLES AND HIS FRIENDS BUM SYSTEM By Merrill Blosser

DONALD DUCK PAYING GUEST. (Registered U. S. Patent Office) By Walt Disney

BLONDIE GROWING PAINS. (Registered U. S. Patent Office) By CHICK YOUNG

BUGS BUNNY EAR INSURANCE

HENRY By Carl Anderson

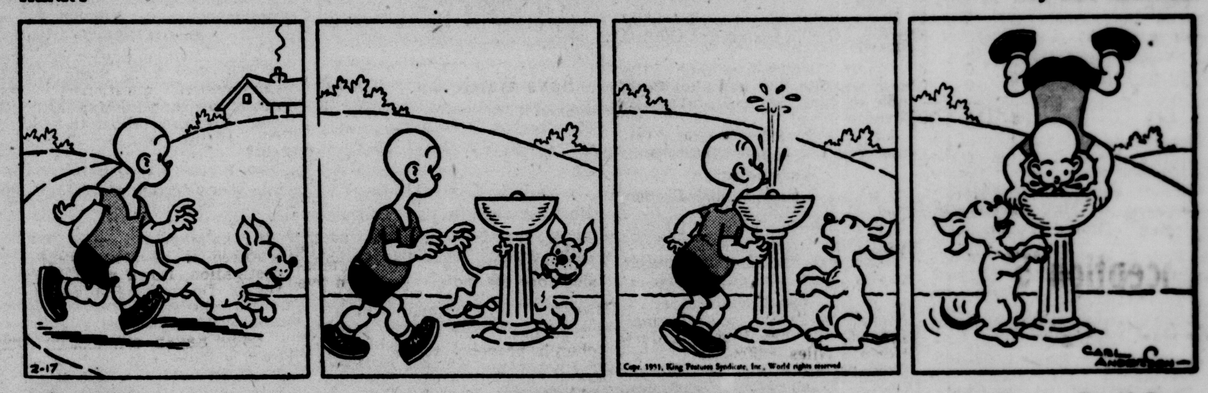

LI'L ABNER THE EYES HAVE IT!! By Al Capp

CAPTAIN EASY IS THAT ERIC? By Leslie Turner

BOOTS AND HER BUDDIES WASTING AWAY By Edgar Martin

ALLEY OOP YEAH, LET'S TAKE OFF By V. T. Hamlin

OFFICE CAT

(Trade Mark Reg.)

By Junius

That's No Joke

Families need lots of things.
Clothes, insurance, teething rings,
Furniture and food and homes,
Heating fuels and books and combs,
Doctors, dentists, razors, clocks,
Medicines and cooking crocks.

After the necessities,
Families buy luxuries.
But they always have to weigh
Their ability to pay.

Nations, too, need lots of things.
Pay for presidents (or kings),
Congressmen (or comissars),
Battleships and loyal tars,
Soldiers, flyers for defense,
Nations' needs are quite immense.

Nations too must pay their debt,
With such money as they get,
They can't work for it, of course,
So taxation is their source.

Nations, like a family,
Can't afford a spending spree,
Can't go throwing gifts around,
Acting like their dough was found
Growing on a money tree,
Not earned by guys like you and me.

When a government goes broke
So do we—and that's no joke.
L.S.S.

Hostess—Marie, when you wait on table tonight be careful not to spill anything.

Marie—Don't worry, ma'am—I know when to keep my mouth shut.

The best example of perfect social security is a man serving a life term in a federal penitentiary.
—Dwight D. Eisenhower

One laundry man in our town is considerate of his customers. On his door is a sign which reads: "De do not tear your laundry with machinery—We do it carefully by hand."
Mrs. Theodore Bowman

Geologists should be in clover, since we're heading for the rocks.

Sue—I don't know what's the matter with that little man over there. He was so attentive a few moments ago and now he won't even look at me.

Ruth—Perhaps he saw me come in. He's my husband!

Headline says that an exploding star was discovered in Utah. Some of the Hollywood celebrities don't usually stray that far from the home range.

THEY'LL DO IT EVERY TIME (Registered U. S. Patent Office) By Jimmy Hatlo

BARBS

By HAL COCHRAN

The greatest drawback to a budding love affair is the blooming expense.

* * *

How can two live as cheaply as one when just one can't?

* * *

Most people weigh more in the winter than in the summer, says a

doctor. Could it be due to heavy colds?

* * *

Some people go hungry for fear of biting off more than they can chew.

* * *

Kentucky police found a man his wife and eleven children cooped up in a two-room shack. They were just residing there—not living.

Wife (to husband, leaving for work)—Look over there at Mr. Jones kissing his wife goodbye. Why don't you do that?

Husband—Why should I? I have never met the woman.

FUNNY BUSINESS By Hershberger

"I hate the word 'rob'! Can't you refine it by accusing me of unorthodox methods of obtaining legal tender?"

CARNIVAL By Dick Turner

"Quigley poses as quite a forecaster of national policy since he saved the wallet for his old ration books!"

SIDE GLANCES By Gailbraith

"I'll help you, Mom, after I answer these letters from boys in the service—we have to be patriotic!"

OUT OUR WAY By J. R. Williams

OUR BOARDING HOUSE - - - with - - - MAJOR HOOPLE

FRECKLES AND HIS FRIENDS BUM SYSTEM By Merrill Blosser

DONALD DUCK PAYING GUEST. (Registered U. S. Patent Office) By Walt Disney

BLONDIE GROWING PAINS. (Registered U. S. Patent Office) By CHICK YOUNG

BUGS BUNNY EAR INSURANCE

HENRY By Carl Anderson

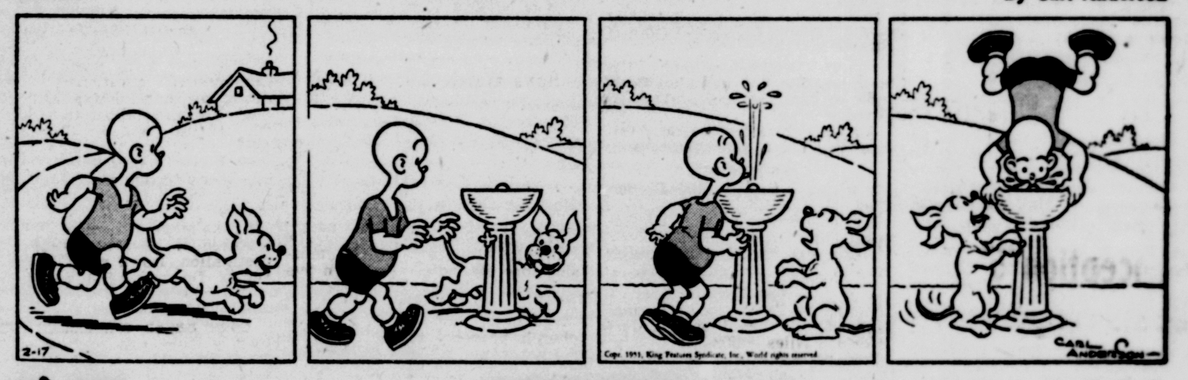

LI'L ABNER THE EYES HAVE IT!! By Al Capp

CAPTAIN EASY IS THAT ERIC? By Leslie Turner

BOOTS AND HER BUDDIES WASTING AWAY By Edgar Martin

ALLEY OOP YEAH, LET'S TAKE OFF By V. T. Hamlin

OFFICE CAT

(Trade Mark Reg.)

By Junius

That's No Joke

Families need lots of things,
Clothes, insurance, teething rings,
Furniture and food and homes,
Heating fuels and books and combs,
Doctors, dentists, razors, clocks,
Medicines and cooking crocks.

After the necessities,
Families buy luxuries,
But they always have to weigh
Their ability to pay.

Nations, too, need lots of things.
Pay for presidents (or kings),
Congressmen (or comissars),
Battleships and loyal tars,
Soldiers, flyers for defense,
Nations' needs are quite immense.

Nations too must pay their debt,
With such money as they get,
They can't work for it, of course,
So taxation is their source.

Nations, like a family,
Can't afford a spending spree,
Can't go throwing gifts around,
Acting like their dough was found
Growing on a money tree,
Not earned by guys like you and me.

When a government goes broke
So do we—and that's no joke.
L.S.S.

Hostess—Marie, when you wait on table tonight be careful not to spill anything.

Marie—Don't worry, ma'am—I know when to keep my mouth shut.

The best example of perfect social security is a man serving a life term in a federal penitentiary.
—Dwight D. Eisenhower

One laundry man in our town is considerate of his customers. On his door is a sign which reads: "De do not tear your laundry with machinery—We do it carefully by hand."
Mrs. Theodore Bowman

Geologists should be in clover, since we're heading for the rocks.

Sue—I don't know what's the matter with that little man over there. He was so attentive a few moments ago and now he won't even look at me.

Ruth—Perhaps he saw me come in. He's my husband!

Headline says that an exploding star was discovered in Utah. Some of the Hollywood celebrities don't usually stray that far from the home range.

THEY'LL DO IT EVERY TIME (Registered U. S. Patent Office) By Jimmy Hatlo

BARBS

By HAL COCHRAN

The greatest drawback to a budding love affair is the blooming expense.

* * *

How can two live as cheaply as one when just one can't?

* * *

Most people weigh more in the winter than in the summer, says a

doctor. Could it be due to heavy colds?

* * *

Some people go hungry for fear of biting off more than they can chew.

* * *

Kentucky police found a man his wife and eleven children cooped up in a two-room shack. They were just residing there—not living.

Wife (to husband, leaving for work)—Look over there at Mr. Jones kissing his wife goodbye. Why don't you do that?

Husband—Why should I? I have never met the woman.

FUNNY BUSINESS By Hershberger

"I hate the word 'rob'! Can't you refine it by accusing me of unorthodox methods of obtaining legal tender?"

DONALD DUCK PAYING GUEST. (Registered U. S. Patent Office) By Walt Disney

BLONDIE GROWING PAINS. (Registered U. S. Patent Office) By CHIC YOUNG

BUGS BUNNY EAR INSURANCE

HENRY By Carl Anderson

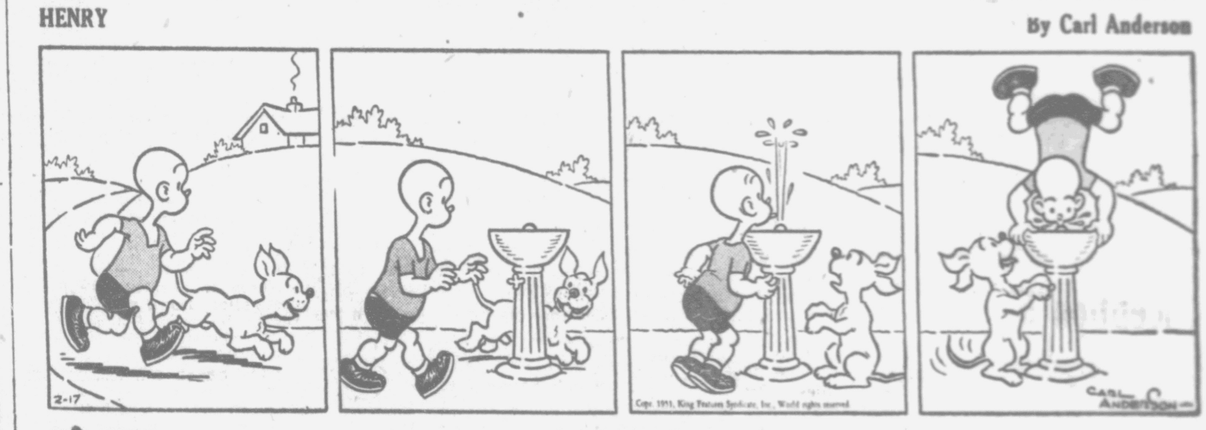

CARNIVAL By Dick Turner

"Quigley poses as quite a forecaster of national policy since he saved the wallet for his old ration books!"

SIDE GLANCES By Gailbraith

"I'll help you, Mom, after I answer these letters from boys in the service—we have to be patriotic!"

LI'L ABNER THE EYES HAVE IT ! ! By Al Capp

CAPTAIN EASY IS THAT ERIC? By Leslie Turner

OUT OUR WAY By J. R. Williams

OUR BOARDING HOUSE - - - with - - - MAJOR HOOPLE

BOOTS AND HER BUDDIES WASTING AWAY By Edgar Martin

FRECKLES AND HIS FRIENDS BUM SYSTEM By Merrill Blosser

ALLEY OOP YEAH, LET'S TAKE OFF By V. T. Hamlin

High School Routs Port, 61-37; NFA Defeats Poughkeepsie, 49-45

Jayvee Cagers Rout Port Jervis, 56-29

Sickler, Dempsey Leading Scorers

Led by Hermie Sickler, the K.H.S. Jayvees set the pattern for last night's activities at the municipal auditorium by routing the Port Jervis High yearlings, 56 to 29.

Kingston used 15 players without breaking its scoring stride and the issue was never in doubt after the first few minutes of play.

Sickler tossed in 13 points and Don Dempsey had eight as the Maroons ran up a 14-6 first quarter lead and turned the game into a rout with a 21-7 bulge in the second period for a halftime margin of 35-13.

Rieff led Port Jervis with 13 points, five from the foul line. The tri-state city cagers cashed in on 13 of 19 foul attempts.

The boxscore:

The boxscore:

K.H.S. Jayvees (56)

	FG	FP	TP
Dempsey, f	3	2	8
Schneider, f	2	0	4
Sickler, f	6	1	13
Costello, f	0	1	0
Bondar, f	0	1	1
Bower, c	3	0	6
Archer, c	1	0	2
La Forge, c	2	2	6
Beaver, g	2	0	4
Kurdt, g	1	1	3
W. Cashin, g	0	1	0
Graney, g	1	3	5
Telepas, g	1	0	2
Haber, g	0	0	0
DuBois, g	1	0	2
Totals	23	10	56

Port Jervis (29)

	FG	FP	TP
Rieff, f	3	7	13
Murphy, f	0	0	0
L. Kent, f	2	1	5
Decker, f	0	0	0
Winters, c	1	3	5
Fish, c	1	3	5
Lane, g	1	1	3
T. Kent, g	0	0	0
Russ, g	1	0	2
Carroll, g	0	0	0
Totals	8	13	29

Scoring by periods:

Kingston	14	21	11	10
Port Jervis	6	7	13	3

Fouls committed: Kingston 19, Port Jervis 17. Officials: Gros and Kaufman. Timer: Tobin.

Conception '5' Beats Ridgers

Immaculate Conception Jrs. stood off a fourth period surge to defeat the Stone Ridge Royals, 86 to 77, last night on the Stone Ridge court.

The winners led 70-47 at the start of the fourth quarter and were outscored 30-16 in the session.

Johnson scored 32 points for the losers and Sickler hit for 23. Gardiner and Colclough had 26 and 20 respectively for the Juniors.

The boxscore:

Immaculate (86)

	FG	FP	TP
Gardiner, f	12	2	26
Bezemer, f	8	4	20
Colclough, c	8	0	16
Gordon, g	0	1	1
Letus, g	6	0	12
DeBella, g	4	3	11
Totals	38	10	86

Stone Ridge (77)

	FG	FP	TP
Sickler, f	11	1	23
Johnson, f	15	2	32
Roosa, c	2	1	5
Kocian, g	4	0	8
Spongia, g	3	3	9
Totals	35	7	77

Scoring by periods:

Imm. Conception	20	23	27	16
Stone Ridge	10	12	25	30

Pro Basketball

(By The Associated Press)

Last Night's Results

National Association

Boston 81, Philadelphia 76.

Minneapolis 76, Indianapolis 71.

HAWKINSON RE-TREADING
Will Give You More
Truck Tire Miles....

Ulster County's Only Authorized HAWKINSON OPERATOR
Hudson Valley Tire Co.
37 St. James St.
Kingston, N. Y.

SPORTSMAN'S DIGEST By hal sharp

SMALL BRANDING IRONS ARE USEFUL!

Bowling Roundup

The singles and doubles division of the 15th annual K.B.A. city championships will start at the Ferraro Bowlodrome tonight at 8 o'clock.

Bowlers are requested to report to the alleys one half hour before their scheduled starting time for drawing of alleys.

J. Hulsair's 557, with 187-185-185, was the top triple in the Electrol League, with Reginald Deyo two pins behind. George Castor spanked 524, Nick LaLima 522, W. Short 521, Tony La Rocca 514, Charlie Raible 513, R. Meyers 508, R. Craver 209-504 and Bert Burr, Sr. 500. Near-misses included H. Smith's 499 and Vance Leware 494.

Freddie Schryver took over individual scoring honors in the Everybody League with 220-167-182-569. T. Heard shot 216-542, Norm Niles 203-538; Frank Cashara 536, Tom Miller 525, Stan Colvin 522, Ken Woodman 201-515, Tom Welsch 208-514, Ray Houghtaling 512, Bill Lawrence 505 and J. Houghtaling 501.

Bill Hornbeck reeled off 204-185-140-529 for the best triple in the Y Mercantile circuit. T. Lavelle hit for 202-526. The other top triples included Charlie Pugliese's 499, Chet Weeks 495, B. Davis 495 and Sam Hayes 494.

Mercantile League

Boice Bros. 1	583	834	876	1673
Matthew Co.	809	866	873	1654
Y. M. C. A.	885	841	869	1695
Canfield	877	898	873	1638
Fuller Sports	885	845	826	1656
Boice Bros. 2	895	843	867	1705
Rylance	885	874	854	1667
Elston's	895	866	900	1866

Individual Scores

W. Hornbeck	204	185	140	529
T. Lavelle	202	188	136	526
C. Pugliese	178	186	135	499
C. Weeks	140	178	179	495
B. Davis	167	139	189	495
S. Hayes	196	165	133	494
J. Steele	138	170	166	474
E. Schussler	141	214	114	469
F. Sarbacher	137	139	193	469
J. Gualtiere	149	144	161	454

Everybody's League

Kingst. Mushroom	745	681	791	2217
Morgan Linen	778	846	836	2459
Aircraft	830	786	774	2390
Perry's Rest.	813	833	835	2481
Gene's Tavern	823	807	827	2457
Welch's Grocery	768	861	806	2432
Sparky's	687	733	751	2191
Ma's Root Beer	841	806	790	2437

Individual Scores

F. Schryver	220	167	182	569
T. Heard	180	216	152	548
N. Niles	150	203	185	538
F. Cashara	196	181	159	536
T. Miller	192	150	183	525
S. Colvin	168	186	168	522
K. Woodman	137	177	201	515
T. Welch	159	208	147	514
Ray Houghtaling	143	173	196	512
B. Lawrence	183	171	151	505
J. Houghtaling	194	149	158	501
K. Powell	159	150	189	498
B. Lawrence	134	207	156	497
John Sangi	165	163	165	493
W. Wood	173	163	157	491

Hercules League

Experimental	694	767	683	2139
Cost Dept.	743	774	727	2245
Grinding	809	803	846	2457
Factory Office	739	859	754	2352
Pro Lathe	687	725	729	2141
Engineering	689	714	696	2099
Plating	722	819	769	2310
Maintenance	785	808	816	2409
Inspection	677	705	752	2134
Main Office	789	805	731	2325
Turrets	750	709	746	2214
Tool Room	784	788	752	2314

Individual Scores

J. Hulsair	187	185	185	557
R. Deyo	198	189	168	555
G. Castor	175	166	183	524
N. La Lima	180	167	175	522
W. Short	172	156	193	521
A. La Rocca	152	188	174	514
C. Raible	162	199	152	513
R. Meyers	180	187	171	508
R. Craver	165	209	130	504
B. Burr, Sr.	183	148	169	500
H. Smith	178	168	153	499
V. Leware	145	167	182	494
H. Re	147	161	180	488
W. Thorpe	150	150	146	446
B. Burr, Jr.	144	167	174	485

The fisher, a fur-bearing animal resembling the weasel, is unafraid of a dog or man and consequently is easily killed.

Brightest - Sharpest - Clearest
ADMIRAL TELEVISION
ARAGE APPLIANCES
622 B'WAY. PHONE 569

Young's Collapse Against Hairston Stirs Madison Square Garden Crowd

Carlton-Hewitt Bout Tonight

The second professional wrestling card of the season will be held tonight at the municipal auditorium with Lord Leslie Carlton and Tarzan Hewitt in the feature bout.

In other contests, Ivan Gorky meets John Hidermann in a 45-minute bout, while Abbe Mancuso and Wally Dusek are paired in the 45-minute curtain raiser.

Tennis Openers

New York, Feb. 17 (AP)—Defending Champions Don McNeill and Nancy Chaffee, top-seeded in their divisions, were scheduled to play today as opening matches started in the National indoor tennis championships. McNeill, now playing out of Searingtown, N. Y., won the National grass title 11 years ago and while he no longer gives much more than week-ends to the net game, still packs enough punch to retain his indoor crown.

Hockey at a Glance

(By The Associated Press)

Last Night's Results

Eastern League

Boston 3, New York 3 (tie).

No games in other leagues.

Fights Last Night

(By The Associated Press)

New York—Eugene Hairston, 159¼, New York, stopped Paddy Young, 158¾, New York, 2.

Ski Trails

Albany, N. Y., Feb. 16 (AP)—Ski conditions in New York state reported today to the State Department of Commerce:

Bear Mountain—No skiing.

Belleayre Mountain—No skiing.

Highmount—No skiing.

Says Battle Is Revived

Sloatsburg, N. Y., Feb. 17 (AP)—The Rev. A. W. Conklin said yesterday an Appellate Court decision has revived the 10-year-old legal battle over the demolition of the one-time "Church in the Mountains." The Rev. Conklin was pastor of the Methodist Episcopal Church at Johnstown, N. Y. The Palisades Interstate Park Commission tore the old church down five years ago to make way for a new lake in Bear Mountain Park. The commission said it bought the church property for $1,700 from the Newark, N. J., Conference of the Methodist Church.

Honored for Service

Manila, Feb. 17 (AP)—Four American officers and 10 enlisted personnel will receive the Philippine Legion of Honor for "outstanding service" to the Philippines, President Elpidio Quirino's office announced today. All but one will receive it for military service during the World War 2 liberation of the islands. Lt. Col. C. Frank Snyder, commander of the U. S. Military Port of Manila, was cited for his post-war service. Colonel Snyder's home is in Rockville Centre, Long Island, N. Y.

Mexico covers an area of about 763,944 square miles.

Bout Ends Under Strange Circumstances

New York, Feb. 17 (AP)—What happened to Paddy Young?

Usually punches bounce off Paddy like rain off a tin roof. Last night the once durable punch absorber was floored five times and stopped by young Eugene Hairston in 2:57 of the second round of their Madison Square Garden bout. Hairston weighed 159¼ and Young, 158¾.

"The punch to the kidney in the first was terrific," said Paddy. "It knocked the breath out of me. I never got my breath back."

"Hard," said Hairston, once a deaf mute who slowly is learning to mouth words. He swept his left in a menacing hook to show how he threw the punch. His manager, Mike Miele, said he learned it from the late Marcel Cerdan.

Crowd Boos

"Boo Boo," roared the small crowd of 6,154 that paid $20,732 to see the brief bout. There were enough boos to account for a sell-out. The customers couldn't believe their eyes seeing Young doing the elevator act—up and down five times in less than six minutes.

Paddy went down twice in the first and three times in the second. After the third knockdown in the same round, Referee Ruby Goldstein automatically stopped the bout. That is the New York rule for non-title fights.

Goldstein looked sharply at Young after he went down for the second time in the second.

"Are you hurt or trying to quit?" he said.

"I'm fighting," Paddy replied.

"If you quit on me," warned Goldstein. "I'll have you suspended for life."

Young mumbled something like "what in hell do you think I'm doing down here?"

Ruby let it go on until another knockdown brought the automatic ending.

Eagan Satisfied

Dan Dowd, executive secretary of the New York State Athletic Commission, questioned Young about the knockdowns after the bout. He also talked to Hairston through his manager, Mike Miele. After consulting the referee, both judges, two commission doctors and many boxing men, Dowd said he was convinced the punch that started Young in the first was a "left hand below the ribs."

Asked if he plans further investigation, Dowd said, "I see no reason. Do you? As far as I'm concerned the fight was stopped by the three knockdown rule."

Eddie Eagan, commission chairman, said he saw nothing wrong with the bout. He was a ringside spectator.

"I have no information this was anything but an honest bout," said Eagan. "If there is any information that it was not, the commission certainly will look into it.

Curling Tourney

Schenectady, N. Y., Feb. 17 (AP)—The final first-round match in the Gordon Grand National medal competition was scheduled today at the Schenectady Curling Club. The Nassau, N. H., Rink meets Schenectady No. 1, runner-up in last year's event. Utica No. 1 is pitted against Ardsley No. 1 in a semi-final match. The winner of the Nassau-Schenectady tilt will play St. Andrews No. 1 of Mt. Hope, N. Y., tonight in the other semi-final.

New Paltz State Wins Over Oneonta, 60-55

County Sportsmen Meet on Feb. 21

Proposed changes in the conservation laws will be discussed and voted upon at a special meeting of the Federated Sportsmen's Club of Ulster county on Wednesday, Feb. 21, at 8 p. m. at the Ulster county court house in Kingston.

Carleton B. King, executive secretary of the organization, points out that the meeting will afford the final opportunity to members to have their say about conservation laws before they go to the legislators for a final vote.

Action will also be taken on the proposed creation of a soil conservation district in Ulster county.

College Basketball

(By The Associated Press)

East

Holy Cross 76, Rhode Island State 54.

Long Island 80, Equitable Life 67.

Seton Hall 70, St. Francis (Brooklyn) 69.

Arnold 55, New York A.C. 47.

Connecticut 85, New Hampshire 54.

Hofstra 61, Kings Point 51.

Albany Teachers 95, Willimantic (Conn.) 70.

Stevens Tech 50, Hamilton 49.

Hartwick 67, Oswego 56.

Coast Guard 60, Middlebury 52.

Midwest

Miami (Ohio) 87, Western Michigan 77.

Baldwin-Wallace 73, Duquesne 71.

Notre Dame 61, DePaul 55.

South

Fordham 61, Georgetown 56.

Duke 49, Maryland 40.

South Carolina 66, Wake Forest 64.

Southwest

S.M.U. 54, Texas 41.

West

Brigham Young 73, Utah 60.

Miller High Scorer With 21 Points

New Paltz State Teachers downed Oneonta State, 60-55, last night in New Paltz for their fourth victory of the season. The victory avenged a one-sided defeat in Oneonta last week-end.

Grabbing the lead in the early minutes, Coach Loren Campbell's cagers led 38-26 at halftime. Oneonta rallied to tie the score at 40-40 but shots by Don Miller and Jack Mahar put New Paltz ahead to stay.

Miller, who recently returned to the squad, paced the winners with 21 points, while Bud Conklin and Manny Yris scored 11 apiece.

Huntington and C. Jacobson had 18 and 15 respectively for the losers. New Paltz plays its next game on Feb. 23 at Plattsburg State.

The boxscore:

New Paltz State (60

	FG	FP	TP
Manzi, f	3	1	7
Donoghue, f	0	0	0
McMann, f	1	3	5
Conklin, f	5	1	11
Miller, c	9	3	21
Yris, g	5	1	11
Mahar, g	2	1	5
Pauls, g	0	0	0
Total	25	10	60

Oneonta State (55)

	FG	FP	TP
Huntington, f	8	2	18
Chase, f	1	1	3
C. Jacobson, f	5	5	15
Howard, f	0	0	0
Lent, c	3	2	8
Crane, c	1	1	3
Brown, g	0	0	0
Saxton, g	0	0	0
Kuhn, g	4	0	8
Jackson, g	0	0	0
Total	22	11	55

Fouls committed by New Paltz 18, by Oneonta 19. Official W. Emeler.

BATTER UP

Three-year-old Neal Lebovitz of Cleveland gets set to "bat" against three Cleveland Indian rookie pitchers at the club's spring training camp in Tucson, Ariz. The hurlers are, left to right, Leroy Wheat, Gerald Fahr and George Zuverink. (AP Wirephoto)

SPORTS

By CHARLES J. TIANO

Freeman Sports Editor

A few days ago we asked for some information about Ken Murray, the Saturday night TV star, and we are gratified by the overwhelming response.

It all adds up to the fact that Ken Murray is a former Kingston boy and his repeated references to Kingston are legitimate and not the whimsy of Seamon Jacobs, his script writer. Mr. Jacobs is a Colonial City product, too.

Lou Smith, the Twalfskill golfer, furnished us with the best line on Murray. In a recent letter, Smith wrote:

"Just by chance I happened to read your column last night and find that you are looking for some information on Ken Murray. Here is some dope for you . . . no charge.

"Ken Murray who was Ken Doncourt in the good old days, went to high school with me. He lived with his grandmother in Rosendale. Don't recall him playing basketball but do remember that every other Sunday we visited each other's home in the summer time. His grandmother was noted for her grand chicken pot pie. Perhaps some of the middle-aged people in Rosendale will remember her."

Seamon Jacobs' mother, who resides in Kingston confirmed the validity of Murray's remarks about the city with the information that Seamon had many times reminded her about Murray's early boyhood in these parts. On the other hand, many like Bob Donnaruma believed that the references to Kingston were the products of Seamon's fine Italian hand.

Knute Beichert, our photo engraver and New York Giant stalwart, recalled that he had seen Murray in a vaudeville show in New York early in the war. Murray was going through his routine when he digressed to wisecrack about all the farmers from upstate in his audience and then shouted: "What am I talking about all these farmers for . . . I come from Ulster county myself!"

Now that Mr. Murray's early affiliation with Kingston and Ulster county has been duly certified, we can all sit back and enjoy Saturday night TV the more.

• Can the Old Fox Be Wrong?

Earle Terwilliger, who organized and managed the Spinny basketball squad for seven years, questions the longevity of Chet Fox's memory with respect to the Spinnys-Chandler basketball series of more than two decades ago. The following excerpts from a letter present Terwilliger's side of the question.

"In the past week I have read news items about the old Spinny's team and their games with the old "Y" Chandlers. To keep the record straight, Chet Fox is talking through his hat.

"I organized and ran the Spinnys for seven years of their existence and should know what I am talking about. It was impossible for Chandlers to have won nine out of 11 games from us for the following reason:

"I tried from time to time to book the Chandlers to play at the old Pythian Hall in Port Ewen, without success. They would never play us anywhere except on their home court at the Y. During 1928-29-30, we would play one or two game a season on their home court with the result in favor of the Chandlers.

"In 1931, due to popular demand, "Pop" Hinds, the Y physical director, and I arranged a five (5) game series to be played on the Y court to settle, once and for all, the question of superiority between the teams. Spinnys won three out of five. How can Fox claim they beat us nine out of 11?"

Terwilliger recalls that the Spinny lineup featured Bing Van Etten and Dan Joyce forwards; Wes Hyatt, center; Al Short and Earle Terwilliger, guards. Frank Short was also a member of the squad. The Chandlers had Norm Niles and Jimmy Merritt, forwards; Hank Krum, center; Joe Hoffman, Joe Blass and Joe Dulin, guards.

"With all due respects to the Chandlers," Terwilliger concludes, "the old timers will back me up that over a period of seven years the Spinnys were the outstanding team in the area." Any arguments?

Ohio State Head Warns Football Will Collapse

Columbus, O., Feb. 17 (AP)—Is big time college football getting too big for its own good?

Athletic director Richard C. Larkins of football-minded Ohio State University is the latest college official to say so. He thus adds his voice to similar opinions expressed in January at the Pacific Coast Conference meeting in Riverside, Calif.

The Rose Bowl pact between the Big Ten and the Coast conference is up for renewal this year, and there has been considerable speculation that the agreement won't be renewed.

Larkins, who bosses athletics at a school which last year drew $1,112,000 at the turnstiles for five home grid games, had this to say yesterday:

"Football is being ruined. It's getting completely out of hand. It's a Frankenstein, a monster. Football is killing itself."

The blast followed closely passage by the Ohio House of Representative of a resolution asking that all Ohio State grid games be televised. The NCAA has banned televising of college football. Some officials believe television reduces football gate receipts.

"But maybe television is the answer," said Larkins. "Maybe it will kill off football as we have it today and we can start all over and build it up again without all this overemphasis. This might be the best thing that could happen to college athletics."

"Even disregarding television," Larkins went on, "college athletics are ill, really sick. And the big canker is football."

Larkins has other worries, too. The Buckeye school, known far and wide as the "graveyard of coaches," is nearing selection of its sixth head grid coach in the past 11 years.

The university's trustees are to meet tomorrow afternoon to approve the choice of a special coach screening committee and the athletic board. The groups have not announced their choice, but he is reported to be Wayne (Woody) Hayes, now head coach at Miami (O.) University.

San Francisco—Fred Dawson, 139¼, Chicago, defeated Jesse Flores, 138¾, Stockton, Calif., 10.

Kiasmen Tied For 2nd; Play Newburgh Next

Carpouzis' 20 Points Spark Easy Victory

Last Night's Results

KINGSTON 61, Port Jervis 37.
Monticello 50, Middletown 49.
Ellenville 79, Beacon 52.
Newburgh 49, Poughkeepsie 45.

DUSO Standings

	W	L	Pct.	GB
Newburgh	10	2	.833	....
Kingston	9	3	.750	1
Ellenville	9	3	.750	1
Poughkeepsie	8	3	.727	1½
Middletown	6	6	.500	4
Fallsburg	5	5	.500	4
Liberty	5	5	.500	4
Monticello	5	7	.417	5
Port Jervis	1	12	.077	9½
Beacon	0	12	.000	10

Kingston High trampled Port Jervis, 61 to 37, last night on the municipal auditorium boards, while Newburgh Free Academy moved a step closer to its second straight DUSO League pennant with a 49-45 conquest of Poughkeepsie High at the N.F.A. gym.

The problem of checking Coach George S. "Lanky" Masterson's basketeers is squarely in the hands of Coach G. Warren Kias and his Maroons. The opportunity will be offered them on Wednesday, Feb. 21 in Newburgh.

While Kingston toyed with the hapless tri-state city quintet, who were dropping their 12th game of the season, Newburgh landed a haymaker on Sam Kalloch's hot and cold Blues in the third period.

Gloede Stymied

The Goldbacks did a masterful defensive job on Tom Gloede, the Blues' scoring threat, restricting him to six points. Meanwhile, Big Ed Gabron, who couldn't do a thing against Eddie O'Connor of St. Patrick's Academy, poured in 23 points for the winners.

Poughkeepsie led 3-0 in the first couple of minutes, then failed to score for the remainder of the first period as Newburgh moved ahead 12-3. The Goldbacks clung to a 25-23 edge at halftime and broke the game apart in the third period with a 17-6 margin.

Don Nerz scored 12 points for N.F.A. Roger Lewis, the Negro center, was the Poughkeepsie leader with 15 points and Jimmy Ripo, hero of the first Blue win over Newburgh, hit for 11.

Carpouzis Has 20

George Carpouzis accounted for 16 points in the first half against Port Jervis and appeared on his way to a tremendous total. Lineup changes, however, slowed down the Maroon drive in the third period and he managed to pick up four more points in the second half to finish with 20.

The contest was the wildest played here this season with the cagers fast-breaking at terrific speed, throwing passes all over the place. Pass interceptions were frequent and the general pattern of the game was such that even veteran arbiter Buck Gros of Millbrook admitted that "this one is a dilly."

Through all the confusion and numerous lineup changes that Coach G. Warren Kias made there was never any question of Kingston's superiority. The Maroons took a 13-7 lead in the first period and extended their margin to 33-16 at halftime. The tempo slowed down in the third quarter but business picked up with 22 points in the stretch.

Leroy Hooker uncorked a couple more dazzling layups and wound up with 13 points for Kingston. Charlie Tiano had nine, eight coming in the final two minutes of play. R. Habig was the Port leader with 10.

Ellenville Wins

Ellenville High clung to its second place tie with Kingston by crushing Beacon 79-52, the 12th straight setback for the Dutchess cagers.

Sports of the Day

(IN BRIEF)

(By The Associated Press)

Harlingen, Tex. — Charles (Chuck) Klein took the lead in the $10,000 Rio Grande Valley Open with a four-under-par 67 for a 36-hole total of 133.

Palm Beach, Fla.—Bea McWane and Bob Sweeny defeated Polly Riley and J. Walcott Brown, one up, to win the annual mixed foursomes golf tournament.

Washington — Clark Griffith, president of the Washington Senators, said he believed if A.B. Chandler isn't re-elected commissioner "there won't be another commissioner for a long time."

Niagara Falls, N. Y.—Jim Miller, coach at Niagara since 1949, resigned.

Manhattan, Kas.—Bob White, former assistant coach at Kansas State, was named backfield coach at Indiana.

Blacksburg, Va.—Macauley McEver was named assistant coach at Virginia Tech.

Kingston High (61)

	FG	FP	TP
Hooker, f	5	3	13
Madison, f	0	1	1
Carpouzis, f	9	2	20
Koenig, f	0	0	0
Leonard, c	2	3	7
Hinkley, g	0	0	0
Caruso, g	1	0	2
Hampton, g	1	1	3
Camp, g	3	0	6
Tiano, g	4	1	9
Murphy, g	0	0	0
Total	25	11	61

Port Jervis (37)

	FG	FP	TP
R. Habig, f	2	6	10
Cronk, f	2	3	7
Lutz, f	1	0	2
Carter, c	1	4	6
Rhodes, c	2	1	5
McCarthy, g	0	1	1
Schoonmaker, g	0	0	0
Lord, g	1	0	2
A. Habig, g	2	0	4
Hoppey, g	0	0	0
Total	11	15	37

Scoring by quarters:

Kingston	13	20	6	22
Port Jervis	7	9	11	10

Fouls committed by Kingston 25, by Port Jervis 17. Officials Gros and Kaufman. Timekeeper Tobin.

Newburgh Academy (49)

	FG	FP	TP
Chrystal, f	2	3	7
R. Spreer, f	0	1	1
Nerz, f	4	4	12
B. Spreer, f	0	0	0
Gabron, c	9	5	23
Rightmyer, c	0	0	0
Mahar, g	2	0	4
Petrillo, g	0	0	0
Pelin, g	1	0	2
Jackson, g	0	0	0
Total	18	13	49

Poughkeepsie High (45)

	FG	FP	TP
Ripo, f	4	3	11
Rubin, f	2	0	4
Gloede, f	2	2	6
R. Lewis, c	5	5	15
Sutka, c	1	1	3
J. Lewis, g	0	1	1
Kowalski, g	0	1	1
Johnson, g	2	0	4
Slessar, g	0	0	0
Total	16	13	45

Scoring by quarters:

Poughkeepsie	3	20	6	16
Newburgh	12	13	17	7

Fouls committed by Poughkeepsie 25, by Newburgh 16. Officials: Palone and Dodd.

Klein Third Round Rio Golf Leader

Harlingen, Tex., Feb. 17 (AP)—Charles (Chuck) Klein, a solidly-built easy-going professional from San Antonio who says he always has disappointed his backers, led the way today as the $10,000 Rio Grande Valley Open golf tournament rolled into its third round.

"They've been predicting that I'd win something for a long time," said the talkative 33-year-old shotmaker, "and I always seem to fail them in the stretch."

But this time Chuck holds a two-stroke lead over the field and the way he's shooting he shouldn't disappoint anybody. Yesterday, the stocky Klein laid down a four-under-par 67 to move from a tie for second into first place with a 36-hole total of 133.

Argentine Leads

Mexico City, Feb. 17 (AP)—Roberto De Vicenzo, five times National Open champion of Argentina, is back in the Mexican National Open golf championship today, thanks to a record-breaking 65 yesterday. The Argentine pro's card set a new record for tournament play on the 6,364 yard Chapultepec course. The previous record was the 66, six under par, set by Tony Holguin in winning the 1949 Open. De Vicenzo's 65, with the 70 he shot the opening day, put him four strokes ahead of Jimmy Demaret of Ojai, Calif. Demaret, with a 68 and 71, was in second place.

RONDOUT WOODSTOCK

Let Sunheat keep you warm as toast — then of this all you'll proudly boast. It can't be beat.
RONDOUT WOODSTOCK OIL COMPANY
4630 2233

NEW BRUNSWICK ALLEYS
Available for
OPEN BOWLING
Every Evening at 9 P. M.
— and —
SATURDAY and SUNDAY ALL DAY
RUZZO BOWLATORIUM
PHONE 2931 for reservations

High School Routs Port, 61-37; NFA Defeats Poughkeepsie, 49-45

Jayvee Cagers Rout Port Jervis, 56-29

Sickler, Dempsey Leading Scorers

Led by Hermie Sickler, the K.H.S. Jayvees set the pattern for last night's activities at the municipal auditorium by routing the Port Jervis High yearlings, 56 to 29.

Kingston used 15 players without breaking its scoring stride and the issue was never in doubt after the first few minutes of play.

Sickler tossed in 13 points and Don Dempsey had eight as the Maroons ran up a 14-6 first quarter lead and turned the game into a rout with a 21-7 bulge in the second period for a halftime margin of 35-13.

Rieff led Port Jervis with 13 points, five from the foul line. The tri-state city cagers cashed in on 13 of 19 foul attempts.

The boxscore:

The boxscore:

K.H.S. Jayvees (56)

	FG	FP	TP
Dempsey, f	3	2	8
Schneider, f	2	0	4
Sickler, f	6	1	13
Costello, f	0	0	0
Bondar, f	0	1	1
Bower, c	3	0	6
Archer, c	1	0	2
La Forge, c	2	2	6
Beaver, g	2	0	4
Kurdt, g	1	1	3
W. Cashin, g	0	0	0
Graney, g	1	3	5
Telepas, g	1	0	2
Haber, g	0	0	0
DuBois, g	1	0	2
Totals	23	10	56

Port Jervis (29)

	FG	FP	TP
Rieff, f	3	5	11
Murphy, f	0	0	0
L. Kent, f	2	1	5
Decker, f	0	0	0
Winters, c	1	3	5
Fish, c	1	3	5
Lane, g	1	1	3
T. Kent, g	0	0	0
Russ, g	1	0	2
Carroll, g	0	0	0
Totals	8	13	29

Scoring by periods:

Kingston	14	21	11	10
Port Jervis	6	7	13	3

Fouls committed: Kingston 19, Port Jervis 17. Officials: Gros and Kaufman. Timer: Tobin.

Conception '5' Beats Ridgers

Immaculate Conception Jrs. stood off a fourth period surge to defeat the Stone Ridge Royals, 86 to 77, last night on the Stone Ridge court.

The winners led 70-47 at the start of the fourth quarter and were outscored 30-16 in the session.

Johnson scored 32 points for the losers and Sickler hit for 23. Gardiner and Colclough had 26 and 20 respectively for the Juniors.

The boxscore:

Immaculate (86)

	FG	FP	TP
Gardiner, f	12	2	26
Bezemer, f	8	4	20
Colclough, c	8	0	16
Gordon, g	0	1	1
Letus, g	6	0	12
DeBella, g	4	3	11
Totals	38	10	86

Stone Ridge (77)

	FG	FP	TP
Sickler, f	11	1	23
Johnson, f	15	2	32
Roosa, c	2	1	5
Kocian, g	4	0	8
Spongia, g	3	3	9
Totals	35	7	77

Scoring by periods:

Imm. Conception	20	23	27	16
Stone Ridge	10	12	25	30

Pro Basketball

(By The Associated Press)

Last Night's Results

National Association

Boston 81, Philadelphia 76.

Minneapolis 76, Indianapolis 71.

HAWKINSON RE-TREADING

Will Give You More

Truck Tire Miles....

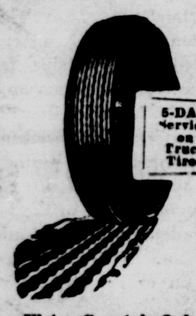

Ulster County's Only Authorized HAWKINSON OPERATOR

Hudson Valley Tire Co.

37 St. James St.

Kingston, N. Y.

SPORTSMAN'S DIGEST By Hal Sharp

SMALL BRANDING IRONS ARE USEFUL!

Bowling Roundup

The singles and doubles division of the 15th annual K.B.A. city championships will start at the Ferraro Bowlodrome tonight at 8 o'clock.

Bowlers are requested to report to the alleys one half hour before their scheduled starting time for drawing of alleys.

J. Hulsair's 557, with 187-185-185, was the top triple in the Electrol League, with Reginald Deyo two pins behind. George Castor spanked 524, Nick LaLima 522, W. Short 521, Tony La Rocca 514, Charlie Raible 513, R. Meyers 508, R. Craver 209-504 and Bert Burr, Sr. 500. Near-misses included H. Smith's 499 and Vance Leware 494.

Freddie Schryver took over individual scoring honors in the Everybody League with 220-167-182-569. T. Heard shot 216-542, Norm Niles 203-538; Frank Cashara 536, Tom Miller 525, Stan Colvin 522, Ken Woodman 201-515, Tom Welsch 208-514, Ray Houghtaling 512, Bill Lawrence 505 and J. Houghtaling 501.

Bill Hornbeck reeled off 204-185-140-529 for the best triple in the Y Mercantile circuit, T. Lavelle hit for 202-526. The other top triples included Charlie Pugliese's 499, Chet Weeks 495, B. Davis 495 and Sam Hayes 494.

Mercantile League

Boice Bros. 1	563	534	576	1673
Matthew Co.	505	606	573	1684
Y. M. C. A.	588	641	669	1898
Canfield	577	586	573	1836
Fuller Sports	588	645	636	1856
Boice Bros. 2	626	543	567	1736
Rylance	585	574	554	1687
Elston's	605	660	600	1865

Individual Scores

W. Hornbeck	204	185	140	529
T. Lavelle	202	182	158	536
C. Pugliese	178	166	155	499
C. Weeks	140	178	179	495
B. Davis	167	139	189	495
S. Hayes	196	165	133	494
J. Steele	138	170	166	474
E. Schussler	141	214	114	469
F. Sarbacher	137	129	193	459
J. Qualtere	149	144	161	454

Everybody's League

Kingst. Mushroom	745	681	791	2217
Morgan Linen	778	845	836	2459
Aircraft	830	786	774	2390
Perry's Rest	813	833	835	2481
Gene's Tavern	923	807	827	2557
Welch's Grocery	765	861	806	2432
Sparky's	687	723	781	2191
Ma's Root Beer	841	806	790	2437

Individual Scores

F. Schryver	220	167	182	569
T. Heard	180	216	152	542
N. Niles	150	203	185	538
F. Cashara	196	181	159	536
T. Miller	193	150	182	525
S. Colvin	168	186	168	522
K. Woodman	337	177	201	515
T. Welch	159	208	147	514
Ray Houghtaling	143	173	196	512
B. Lawrence	163	171	151	505
J. Houghtaling	194	149	158	501
K. Powell	169	160	169	498
R. Lawrence	134	207	156	497
John Sangi	165	162	165	492
W. Wood	178	162	157	491

Hercules League

Experimental	694	752	693	2139
Cost Dept.	742	774	727	2243
Grinding	809	802	846	2457
Factory Office	739	859	754	2352
Pro Lathe	687	725	729	2141
Engineering	689	714	696	2099
Plating	722	819	769	2310
Maintenance	785	808	816	2409
Inspection	677	705	752	2134
Main Office	789	805	731	2325
Turrets	759	709	746	2214
Tool Room	784	798	732	2314

Individual Scores

J. Hulsair	187	185	185	557
R. Deyo	198	189	168	555
G. Castor	175	166	183	524
N. La Lima	180	167	175	522
W. Short	172	156	193	521
A. La Rocca	152	188	174	514
C. Raible	168	199	152	513
R. Meyers	150	187	171	508
R. Craver	185	209	130	504
B. Burr, Sr.	183	148	169	500
H. Smith	178	168	153	499
V. Leware	145	167	182	494
H. Re	147	181	160	488
W. Thorpe	190	150	146	486
B. Burr, Jr.	144	167	174	485

The fisher, a fur-bearing animal resembling the weasel, is unafraid of a dog or man and consequently is easily killed.

Brightest - Sharpest - Clearest

ADMIRAL TELEVISION

ARACE APPLIANCES

622 B'WAY. PHONE 569

Young's Collapse Against Hairston Stirs Madison Square Garden Crowd

Carlton-Hewitt Bout Tonight

The second professional wrestling card of the season will be held tonight at the municipal auditorium with Lord Leslie Carlton and Tarzan Hewitt in the feature bout.

In other contests, Ivan Gorky meets John Hidermann in a 45-minute bout, while Abbe Mancuso and Wally Dusek are paired in the 45-minute curtain raiser.

Tennis Openers

New York, Feb. 17 (AP)—Defending Champions Don McNeill and Nancy Chaffee, top-seeded in their divisions, were scheduled to play today as opening matches started in the National indoor tennis championships. McNeill, now playing out of Searingtown, N. Y., won the National grass title 11 years ago and while he no longer gives much more than week-ends to the net game, still packs enough punch to retain his indoor crown.

Hockey at a Glance

(By The Associated Press)

Last Night's Results

Eastern League

Boston 3, New York 3 (tie).

No games in other leagues.

Fights Last Night

(By The Associated Press)

New York—Eugene Hairston, 159¼, New York, stopped Paddy Young, 158¾, New York, 2.

Ski Trails

Albany, N. Y., Feb. 16 (AP)—Ski conditions in New York state reported today to the State Department of Commerce:

Bear Mountain—No skiing.

Bellearye Mountain—No skiing.

Highmount—No skiing.

Says Battle Is Revived

Sloatsburg, N. Y., Feb. 17 (AP)—The Rev. A. W. Conklin said yesterday an Appellate Court decision has revived the 10-year-old legal battle over the demolition of the one-time "Church in the Mountains." The Rev. Conklin was pastor of the Methodist Episcopal Church at Johnstown, N. Y. The Palisades Interstate Park Commission tore the old church down five years ago to make way for a new lake in Bear Mountain Park. The commission said it bought the church property for $1,700 from the Newark, N. J., Conference of the Methodist Church.

Honored for Service

Manila, Feb. 17 (AP)—Four American officers and 10 enlisted personnel will receive the Philippine Legion of Honor for "outstanding service" to the Philippines, President Elpidio Quirino's office announced today. All but one will receive it for military service during the World War 2 liberation of the islands. Lt. Col. C. Frank Snyder, commander of the U. S. Military Port of Manila, was cited for his post-war service. Colonel Snyder's home is in Rockville Centre, Long Island, N. Y.

Mexico covers an area of about 763,944 square miles.

Bout Ends Under Strange Circumstances

New York, Feb. 17 (AP)—What happened to Paddy Young?

Usually punches bounce off Paddy like rain off a tin roof. Last night the once durable punch absorber was floored five times and stopped by young Eugene Hairston in 2:57 of the second round of their Madison Square Garden bout. Hairston weighed 159¼ and Young, 158¾.

"The punch to the kidney in the first was terrific," said Paddy. "It knocked the breath out of me. I never got my breath back."

"Hard," said Hairston, once a deaf mute who slowly is learning to mouth words. He swept his left in a menacing hook to show how he threw the punch. His manager, Mike Miele, said he learned it from the late Marcel Cerdan.

Crowd Boos

"Boo Boo," roared the small crowd of 6,154 that paid $20,732 to see the brief bout. There were enough boos to account for a sell-out. The customers couldn't believe their eyes seeing Young doing the elevator act—up and down five times in less than six minutes.

Paddy went down twice in the first and three times in the second. After the third knockdown in the same round, Referee Ruby Goldstein automatically stopped the bout. That is the New York rule for non-title fights.

Goldstein looked sharply at Young after he went down for the second time in the second.

"Are you hurt or trying to quit?" he said.

"I'm fighting," Paddy replied.

"If you quit on me," warned Goldstein, "I'll have you suspended for life."

Young mumbled something like "what in hell do you think I'm doing down here?"

Ruby let it go on until another knockdown brought the automatic ending.

Eagan Satisfied

Dan Dowd, executive secretary of the New York State Athletic Commission, questioned Young about the knockdowns after the bout. He also talked to Hairston through his manager, Mike Miele. After consulting the referee, both judges, two commission doctors and many boxing men, Dowd said he was convinced the punch that started Young in the first was a "left hand below the ribs."

Asked if he plans further investigation, Dowd said, "I see no reason. Do you? As far as I'm concerned the fight was stopped by the three knockdown rule."

Eddie Eagan, commission chairman, said he saw nothing wrong with the bout. He was a ringside spectator.

"I have no information this was anything but an honest bout," said Eagan. "If there is any information that it was not, the commission certainly will look into it.

Curling Tourney

Schenectady, N. Y., Feb. 17 (AP)—The final first-round match in the Gordon Grand National medal competition was scheduled today at the Schenectady Curling Club. The Nassau, N. H., Rink meets Schenectady No. 1, runner-up in last year's event. Utica No. 1 is pitted against Ardsley No. 1 in a semi-final match. The winner of the Nassau-Schenectady tilt will play St. Andrews No. 1 of Mt. Hope, N. Y., tonight in the other semi-final.

New Paltz State Wins Over Oneonta, 60-55

County Sportsmen Meet on Feb. 21

Proposed changes in the conservation laws will be discussed and voted upon at a special meeting of the Federated Sportsmen's Club of Ulster county on Wednesday, Feb. 21, at 8 p. m. at the Ulster county court house in Kingston.

Carleton B. King, executive secretary of the organization, points out that the meeting will afford the final opportunity to members to have their say about conservation laws before they go to the legislators for a final vote.

Action will also be taken on the proposed creation of a soil conservation district in Ulster county.

College Basketball

(By The Associated Press)

East

Holy Cross 76, Rhode Island State 54.

Long Island 80, Equitable Life 67.

Seton Hall 70, St. Francis (Brooklyn) 69.

Arnold 55, New York A.C. 47.

Connecticut 85, New Hampshire 54.

Hofstra 61, Kings Point 51.

Albany Teachers 95, Willimantic (Conn.) 70.

Stevens Tech 50, Hamilton 49.

Hartwick 67, Oswego 56.

Coast Guard 60, Middlebury 52.

Midwest

Miami (Ohio) 87, Western Michigan 77.

Baldwin-Wallace 73, Duquesne 71.

Notre Dame 61, DePaul 55.

South

Fordham 61, Georgetown 56.

Duke 49, Maryland 40.

South Carolina 66, Wake Forest 64.

Southwest

S.M.U. 54, Texas 41.

West

Brigham Young 73, Utah 60.

Miller High Scorer With 21 Points

New Paltz State Teachers downed Oneonta State, 60-55, last night in New Paltz for their fourth victory of the season. The victory avenged a one-sided defeat in Oneonta last week-end.

Grabbing the lead in the early minutes, Coach Loren Campbell's cagers led 38-26 at halftime. Oneonta rallied to tie the score at 40-40 but shots by Don Miller and Jack Mahar put New Paltz ahead to stay.

Miller, who recently returned to the squad, paced the winners with 21 points, while Bud Conklin and Manny Yris scored 11 apiece.

Huntington and C. Jacobson had 18 and 15 respectively for the losers. New Paltz plays its next game on Feb. 23 at Plattsburg State.

The boxscore:

New Paltz State (60

	FG	FP	TP
Manzi, f	3	1	7
Donoghue, f	0	0	0
McMann, f	1	3	5
Conklin, f	5	1	11
Miller, c	9	3	21
Yris, g	5	1	11
Mahar, g	2	1	5
Pauls, g	0	0	0
Total	25	10	60

Oneonta State (55)

	FG	FP	TP
Huntington, f	8	2	18
Chase, f	1	1	3
C. Jacobson, f	5	5	15
Howard, f	0	0	0
Lent, c	3	2	8
Crane, c	1	1	3
Brown, g	0	0	0
Saxton, g	0	0	0
Kuhn, g	4	0	8
Jackson, g	0	0	0
Total	22	11	55

Fouls committed by New Paltz 18, by Oneonta 19. Official W. Emeler.

BATTER UP

Three-year-old Neal Lebovitz of Cleveland gets set to "bat" against three Cleveland Indian rookie pitchers at the club's spring training camp in Tucson, Ariz. The hurlers are, left to right, Leroy Wheat, Gerald Fahr and George Zuverink. (AP Wirephoto)

SPORTS

By CHARLES J. TIANO

Freeman Sports Editor

A few days ago we asked for some information about Ken Murray, the Saturday night TV star, and we are gratified by the overwhelming response.

It all adds up to the fact that Ken Murray is a former Kingston boy and his repeated references to Kingston are legitimate and not the whimsy of Seamon Jacobs, his script writer. Mr. Jacobs is a Colonial City product, too.

Lou Smith, the Twalfskill golfer, furnished us with the best line on Murray. In a recent letter, Smith wrote:

"Just by chance I happened to read your column last night and find that you are looking for some information on Ken Murray. Here is some dope for you . . . no charge.

"Ken Murray who was Ken Doncourt in the good old days, went to high school with me. He lived with his grandmother in Rosendale. Don't recall him playing basketball but do remember that every other Sunday we visited each other's home in the summer time. His grandmother was noted for her grand chicken pot pie. Perhaps some of the middle-aged people in Rosendale will remember her."

Seamon Jacobs' mother, who resides in Kingston confirmed the validity of Murray's remarks about the city with the information that Seamon had many times reminded her about Murray's early boyhood in these parts. On the other hand, many like Bob Donnaruma believed that the references to Kingston were the products of Seamon's fine Italian hand.

Knute Beichert, our photo engraver and New York Giant stalwart, recalled that he had seen Murray in a vaudeville show in New York early in the war. Murray was going through his routine when he digressed to wisecrack about all the farmers from upstate in his audience and then shouted: "What am I talking about all these farmers for . . . I come from Ulster county myself!"

Now that Mr. Murray's early affiliation with Kingston and Ulster county has been duly certified, we can all sit back and enjoy Saturday night TV the more.

• Can the Old Fox Be Wrong?

Earle Terwilliger, who organized and managed the Spinny basketball squad for seven years, questions the longevity of Chet Fox's memory with respect to the Spinnys-Chandler basketball series of more than two decades ago. The following excerpts from a letter present Terwilliger's side of the question.

"In the past week I have read news items about the old Spinny's team and their games with the old "Y" Chandlers. To keep the record straight, Chet Fox is talking through his hat.

"I organized and ran the Spinnys for seven years of their existence and should know what I am talking about. It was impossible for Chandlers to have won nine out of 11 games from us for the following reason:

"I tried from time to time to book the Chandlers to play at the old Pythian Hall in Port Ewen, without success. They would never play us anywhere except on their home court at the Y. During 1928-29-30, we would play one or two game a season on their home court with the result in favor of the Chandlers.

"In 1931, due to popular demand, "Pop" Hinds, the Y physical director, and I arranged a five (5) game series to be played on the Y court to settle, once and for all, the question of superiority between the teams. Spinnys won three out of five. How can Fox claim they beat us nine out of 11?"

Terwilliger recalls that the Spinny lineup featured Bing Van Etten and Dan Joyce forwards; Wes Hyatt, center; Al Short and Earle Terwilliger, guards. Frank Short was also a member of the squad. The Chandlers had Norm Niles and Jimmy Merritt, forwards; Hank Krum, center; Joe Hoffman, Joe Blass and Joe Dulin, guards.

"With all due respects to the Chandlers," Terwilliger concludes, "the old timers will back me up that over a period of seven years the Spinnys were the outstanding team in the area." Any arguments?

Ohio State Head Warns Football Will Collapse

Columbus, O., Feb. 17 (AP)—Is big time college football getting too big for its own good?

Athletic director Richard C. Larkins of football-minded Ohio State University is the latest college official to say so. He thus adds his voice to similar opinions expressed in January at the Pacific Coast Conference meeting in Riverside, Calif.

The Rose Bowl pact between the Big Ten and the Coast conference is up for renewal this year, and there has been considerable speculation that the agreement won't be renewed.

Larkins, who bosses athletics at a school which last year drew $1,112,000 at the turnstiles for five home grid games, had this to say yesterday:

"Football is being ruined. It's getting completely out of hand. It's a Frankenstein, a monster. Football is killing itself."

The blast followed closely passage by the Ohio House of Representative of a resolution asking that all Ohio State grid games be televised. The NCAA has banned televising of college football. Some officials believe television reduces football gate receipts.

"But maybe television is the answer," said Larkins. "Maybe it will kill off football as we have it today and we can start all over and build it up again without all this overemphasis. This might be the best thing that could happen to college athletics."

"Even disregarding television," Larkins went on, "college athletics are ill, really sick. And the big canker is football."

Larkins has other worries, too. The Buckeye school, known far and wide as the "graveyard of coaches," is nearing selection of its sixth head grid coach in the past 11 years.

The university's trustees are to meet tomorrow afternoon to approve the choice of a special coach screening committee and the athletic board. The groups have not announced their choice, but he is reported to be Wayne (Woody) Hayes, now head coach at Miami (O.) University.

San Francisco—Fred Dawson, 139¼, Chicago, defeated Jesse Flores, 138¾, Stockton, Calif., 10.

Kiasmen Tied For 2nd; Play Newburgh Next

Carpouzis' 20 Points Spark Easy Victory

Last Night's Results

KINGSTON 61, Port Jervis 37.
Monticello 50, Middletown 49.
Ellenville 79, Beacon 52.
Newburgh 49, Poughkeepsie 45.

DUSO Standings

	W	L	Pct.	GB
Newburgh	10	2	.833	....
Kingston	9	3	.750	1
Ellenville	9	3	.750	1
Poughkeepsie	8	3	.727	1½
Middletown	6	6	.500	4
Fallsburg	5	5	.500	4
Liberty	5	5	.500	4
Monticello	5	7	.417	5
Port Jervis	1	12	.077	9½
Beacon	0	12	.000	10

Kingston High trampled Port Jervis, 61 to 37, last night on the municipal auditorium boards, while Newburgh Free Academy moved a step closer to its second straight DUSO League pennant with a 49-45 conquest of Poughkeepsie High at the N.F.A. gym.

The problem of checking Coach George S. "Lanky" Masterson's basketeers is squarely in the hands of Coach G. Warren Kias and his Maroons. The opportunity will be offered them on Wednesday, Feb. 21 in Newburgh.

While Kingston toyed with the hapless tri-state city quintet, who were dropping their 12th game of the season, Newburgh landed a haymaker on Sam Kalloch's hot and cold Blues in the third period.

Gloede Stymied

The Goldbacks did a masterful defensive job on Tom Gloede, the Blues' scoring threat, restricting him to six points. Meanwhile, Big Ed Gabron, who couldn't do a thing against Eddie O'Connor of St. Patrick's Academy, poured in 23 points for the winners.

Poughkeepsie led 3-0 in the first couple of minutes, then failed to score for the remainder of the first period as Newburgh moved ahead 12-3. The Goldbacks clung to a 25-23 edge at halftime and broke the game apart in the third period with a 17-6 margin.

Don Nerz scored 12 points for N.F.A. Roger Lewis, the Negro center, was the Poughkeepsie leader with 15 points and Jimmy Ripo, hero of the first Blue win over Newburgh, hit for 11.

Carpouzis Has 20

George Carpouzis accounted for 16 points in the first half against Port Jervis and appeared on his way to a tremendous total. Lineup changes, however, slowed down the Maroon drive in the third period and he managed to pick up four more points in the second half to finish with 20.

The contest was the wildest played here this season with the cagers fast-breaking at terrific speed, throwing passes all over the place. Pass interceptions were frequent and the general pattern of the game was such that even veteran arbiter Buck Gros of Millbrook admitted that "this one is a dilly."

Through all the confusion and numerous lineup changes that Coach G. Warren Kias made there was never any question of Kingston's superiority. The Maroons took a 13-7 lead in the first period and extended their margin to 33-16 at halftime. The tempo slowed down in the third quarter but business picked up with 22 points in the stretch.

Leroy Hooker uncorked a couple more dazzling layups and wound up with 13 points for Kingston. Charlie Tiano had nine, eight coming in the final two minutes of play. R. Habig was the Port leader with 10.

Ellenville Wins

Ellenville High clung to its second place tie with Kingston by crushing Beacon 79-52, the 12th straight setback for the Dutchess cagers.

Sports of the Day

(IN BRIEF)

(By The Associated Press)

Harlingen, Tex. — Charles (Chuck) Klein took the lead in the $10,000 Rio Grande Valley Open with a four-under-par 67 for a 36-hole total of 133.

Palm Beach, Fla.—Bea McWane and Bob Sweeny defeated Polly Riley and J. Walcott Brown, one up, to win the annual mixed foursomes golf tournament.

Washington — Clark Griffith, president of the Washington Senators, said he believed if A.B. Chandler isn't re-elected commissioner "there won't be another commissioner for a long time."

Niagara Falls, N. Y.—Jim Miller, coach at Niagara since 1949, resigned.

Manhattan, Kas.—Bob White, former assistant coach at Kansas State, was named backfield coach at Indiana.

Blacksburg, Va.—Macauley McEver was named assistant coach at Virginia Tech.

Kingston High (61)

	FG	FP	TP
Hooker, f	5	3	13
Madison, f	0	1	1
Carpouzis, f	9	2	20
Koenig, f	0	0	0
Leonard, c	2	3	7
Hinkley, g	0	0	0
Caruso, g	1	0	2
Hampton, g	1	1	3
Camp, g	3	0	6
Tiano, g	4	1	9
Murphy, g	0	0	0
Total	25	11	61

Port Jervis (37)

	FG	FP	TP
R. Habig, f	2	6	10
Cronk, f	2	3	7
Lutz, f	1	0	2
Carter, c	1	4	6
Rhodes, c	2	1	5
McCarthy, g	0	1	1
Schoonmaker, g	0	0	0
Lord, g	1	0	2
A. Habig, g	2	0	4
Hoppey, g	0	0	0
Total	11	15	37

Scoring by quarters:

Kingston	13	20	6	22
Port Jervis	7	9	11	10

Fouls committed by Kingston 25, by Port Jervis 17. Officials Gros and Kaufman. Timekeeper Tobin.

Newburgh Academy (49)

	FG	FP	TP
Chrystal, f	2	3	7
R. Spreer, f	0	1	1
Nerz, f	4	4	12
B. Spreer, f	0	0	0
Gabron, c	9	5	23
Rightmyer, c	0	0	0
Mahar, g	2	0	4
Petrillo, g	0	0	0
Pelin, g	1	0	2
Jackson, g	0	0	0
Total	18	13	49

Poughkeepsie High (45)

	FG	FP	TP
Ripo, f	4	3	11
Rubin, f	2	0	4
Gloede, f	2	2	6
R. Lewis, c	5	5	15
Sutka, c	1	1	3
J. Lewis, g	0	1	1
Kowalski, g	0	1	1
Johnson, g	2	0	4
Slessar, g	0	0	0
Total	16	13	45

Scoring by quarters:

Poughkeepsie	3	20	6	16
Newburgh	12	13	17	7

Fouls committed by Poughkeepsie 25, by Newburgh 16. Officials: Palone and Dodd.

Klein Third Round Rio Golf Leader

Harlingen, Tex., Feb. 17 (AP)—Charles (Chuck) Klein, a solidly-built easy-going professional from San Antonio who says he always has disappointed his backers, led the way today as the $10,000 Rio Grande Valley Open golf tournament rolled into its third round.

"They've been predicting that I'd win something for a long time," said the talkative 33-year-old shotmaker, "and I always seem to fail them in the stretch."

But this time Chuck holds a two-stroke lead over the field and the way he's shooting he shouldn't disappoint anybody. Yesterday, the stocky Klein laid down a four-under-par 67 to move from a tie for second into first place with a 36-hole total of 133.

Argentine Leads

Mexico City, Feb. 17 (AP)—Roberto De Vicenzo, five times National Open champion of Argentina, is back in the Mexican National Open golf championship today, thanks to a record-breaking 65 yesterday. The Argentine pro's card set a new record for tournament play on the 6,364 yard Chapultepec course. The previous record was the 66, six under par, set by Tony Holguin in winning the 1949 Open. De Vicenzo's 65, with the 70 he shot the opening day, put him four strokes ahead of Jimmy Demaret of Ojai, Calif. Demaret, with a 68 and 71, was in second place.

RONDOUT WOODSTOCK

Let Sunheat keep you warm as toast — then of this oil you'll proudly boast. It can't be beat.

RONDOUT WOODSTOCK OIL COMPANY

4630 2733

125 N. FRONT ST.

NEW BRUNSWICK ALLEYS

Available for

OPEN BOWLING

Every Evening at 9 P. M.

— and —

SATURDAY and SUNDAY ALL DAY

RUZZO BOWLATORIUM

PHONE 2931 for reservations

High School Routs Port, 61-37; NFA Defeats Poughkeepsie, 49-45

Jayvee Cagers Rout Port Jervis, 56-29

Sickler, Dempsey Leading Scorers

Led by Hermie Sickler, the K.H.S. Jayvees set the pattern for last night's activities at the municipal auditorium by routing the Port Jervis High yearlings, 56 to 29.

Kingston used 15 players without breaking its scoring stride and the issue was never in doubt after the first few minutes of play.

Sickler tossed in 13 points and Don Dempsey had eight as the Maroons ran up a 14-6 first quarter lead and turned the game into a rout with a 21-7 bulge in the second period for a halftime margin of 35-13.

Rieff led Port Jervis with 13 points, five from the foul line. The tri-state city cagers cashed in on 13 of 19 foul attempts.

The boxscore:

The boxscore:

K.H.S. Jayvees (56)

	FG	FP	TP
Dempsey, f	3	2	8
Schneider, f	2	0	4
Sickler, f	6	1	13
Costello, f	0	0	0
Bondar, f	0	1	1
Bower, c	3	0	6
Archer, c	1	0	2
La Forge, c	2	2	6
Beaver, g	2	0	4
Kurdt, g	1	1	3
W. Cashin, g	0	0	0
Graney, g	1	3	5
Telepas, g	1	0	2
Haber, g	0	0	0
DuBois, g	1	0	2
Totals	23	10	56

Port Jervis (29)

	FG	FP	TP
Rieff, f	3	5	11
Murphy, f	0	0	0
L. Kent, f	2	1	5
Decker, f	0	0	0
Winters, c	1	3	5
Fish, c	1	3	5
Lane, g	1	1	3
T. Kent, g	0	0	0
Russ, g	1	0	2
Carroll, g	0	0	0
Totals	8	13	29

Scoring by periods:

Kingston	14	21	11	10
Port Jervis	6	7	13	3

Fouls committed: Kingston 19, Port Jervis 17. Officials: Gros and Kaufman. Timer: Tobin.

Conception '5' Beats Ridgers

Immaculate Conception Jrs. stood off a fourth period surge to defeat the Stone Ridge Royals, 86 to 77, last night on the Stone Ridge court.

The winners led 70-47 at the start of the fourth quarter and were outscored 30-16 in the session.

Johnson scored 32 points for the losers and Sickler hit for 23. Gardiner and Colclough had 26 and 20 respectively for the Juniors.

The boxscore:

Immaculate (86)

	FG	FP	TP
Gardiner, f	12	2	26
Bezemer, f	8	4	20
Colclough, c	8	0	16
Gordon, g	0	1	1
Letus, g	6	0	12
DeBella, g	4	3	11
Totals	38	10	86

Stone Ridge (77)

	FG	FP	TP
Sickler, f	11	1	23
Johnson, f	15	2	32
Roosa, c	2	1	5
Kocian, g	4	0	8
Spongia, g	3	3	9
Totals	35	7	77

Scoring by periods:

Imm. Conception	20	23	27	16
Stone Ridge	10	12	25	30

Pro Basketball

(By The Associated Press)

Last Night's Results

National Association

Boston 81, Philadelphia 76.
Minneapolis 76, Indianapolis 71.

HAWKINSON RE-TREADING
Will Give You More
Truck Tire Miles....
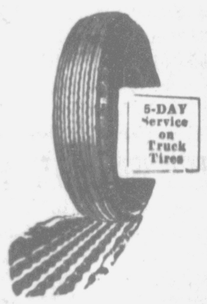

Ulster County's Only Authorized HAWKINSON OPERATOR
Hudson Valley Tire Co.
37 St. James St.
Kingston, N. Y.

SPORTSMAN'S DIGEST

By Hal Sharp

SMALL BRANDING IRONS ARE USEFUL!

Bowling Roundup

The singles and doubles division of the 15th annual K.B.A. city championships will start at the Ferraro Bowlodrome tonight at 8 o'clock.

Bowlers are requested to report to the alleys one half hour before their scheduled starting time for drawing of alleys.

J. Hulsair's 557, with 187-185-185, was the top triple in the Electrol League, with Reginald Deyo two pins behind. George Castor spanked 524, Nick LaLima 522, W. Short 521, Tony La Rocca 514, Charlie Raible 513, R. Meyers 508, R. Craver 209-504 and Bert Burr, Sr. 500. Near-misses included H. Smith's 499 and Vance Leware 494.

Freddie Schryver took over individual scoring honors in the Everybody League with 220-167-182-569. T. Heard shot 216-542, Norm Niles 203-538; Frank Cashara 536, Tom Miller 525, Stan Colvin 522, Ken Woodman 201-515, Tom Welsch 208-514, Ray Houghtaling 512, Bill Lawrence 505 and J. Houghtaling 501.

Bill Hornbeck reeled off 204-185-140-529 for the best triple in the Y Mercantile circuit, T. Lavelle hit for 202-526. The other top triples included Charlie Pugliese's 499, Chet Weeks 495, B. Davis 495 and Sam Hayes 494.

Mercantile League

Boice Bros. 1	563	534	576	1673
Matthew Co.	505	606	573	1654
Y. M. C. A.	588	641	669	1898
Canfield	677	588	573	1838
Fuller Sports	585	645	626	1856
Boice Bros. 2	638	543	567	1768
Rylance	555	574	554	1687
Elston's	605	660	600	1865

Individual Scores

W. Hornbeck	204	185	140	529
T. Lavelle	202	188	136	526
C. Pugliese	178	166	155	499
C. Weeks	140	178	179	495
B. Davis	167	139	189	495
S. Hayes	196	165	133	494
J. Steele	138	170	166	474
E. Schussler	141	214	114	469
F. Sarbacher	137	129	193	459
J. Qualtere	149	144	161	454

Everybody's League

Kingst. Mushroom	745	681	791	2217
Morgan Linen	778	845	836	2459
Aircraft	830	786	774	2390
Perry's Rest	813	833	835	2481
Gene's Tavern	923	807	827	2557
Welch's Grocery	765	861	806	2432
Sparky's	687	723	781	2191
Ma's Root Beer	841	806	790	2437

Individual Scores

F. Schryver	220	167	182	569
T. Heard	180	216	152	542
N. Niles	150	203	185	538
F. Cashara	196	181	159	536
T. Miller	193	150	182	525
S. Colvin	168	186	168	522
K. Woodman	137	177	201	515
T. Welch	159	208	147	514
Ray Houghtaling	143	173	196	512
B. Lawrence	183	171	151	505
J. Houghtaling	194	149	158	501
K. Powell	169	160	169	498
R. Lawrence	134	207	156	497
John Sangi	165	162	165	492
W. Wood	172	162	157	491

Hercules League

Experimental	694	762	683	2139
Cost Dept.	742	774	727	2243
Grinding	809	802	846	2457
Factory Office	739	859	754	2352
Pro Lathe	687	725	729	2141
Engineering	689	714	696	2099
Plating	722	819	769	2310
Maintenance	785	808	816	2409
Inspection	677	705	752	2134
Main Office	789	805	731	2325
Turrets	759	709	746	2214
Tool Room	784	798	732	2314

Individual Scores

J. Hulsair	187	185	185	557
R. Deyo	198	189	168	555
G. Castor	175	166	183	524
N. La Lima	180	167	175	522
W. Short	172	156	193	521
A. La Rocca	152	188	174	514
C. Raible	162	199	152	513
R. Meyers	150	187	171	508
R. Craver	165	209	130	504
B. Burr, Sr.	183	148	169	500
H. Smith	178	168	153	499
V. Leware	145	187	162	494
H. Re	147	181	160	488
W. Thorpe	190	150	146	486
B. Burr, Jr.	144	167	174	485

The fisher, a fur-bearing animal resembling the weasel, is unafraid of a dog or man and consequently is easily killed.

Brightest - Sharpest - Clearest
ADMIRAL TELEVISION
ARACE APPLIANCES
622 B'WAY. PHONE 569

Young's Collapse Against Hairston Stirs Madison Square Garden Crowd

Bout Ends Under Strange Circumstances

New York, Feb. 17 (AP)—What happened to Paddy Young?

Usually punches bounce off Paddy like rain off a tin roof. Last night the once durable punch absorber was floored five times and stopped by young Eugene Hairston in 2:57 of the second round of their Madison Square Garden bout. Hairston weighed 159¼ and Young, 158¾.

"The punch to the kidney in the first was terrific," said Paddy. "It knocked the breath out of me. I never got my breath back."

"Hard," said Hairston, once a deaf mute who slowly is learning to mouth words. He swept his left in a menacing hook to show how he threw the punch. His manager, Mike Miele, said he learned it from the late Marcel Cerdan.

Crowd Boos

"Boo Boo," roared the small crowd of 6,154 that paid $20,732 to see the brief bout. There were enough boos to account for a sell-out. The customers couldn't believe their eyes seeing Young doing the elevator act—up and down five times in less than six minutes.

Paddy went down twice in the first and three times in the second. After the third knockdown in the same round, Referee Ruby Goldstein automatically stopped the bout. That is the New York rule for non-title fights.

Goldstein looked sharply at Young after he went down for the second time in the second.

"Are you hurt or trying to quit?" he said.

"I'm fighting," Paddy replied.

"If you quit on me," warned Goldstein, "I'll have you suspended for life."

Young mumbled something like "what in hell do you think I'm doing down here?"

Ruby let it go on until another knockdown brought the automatic ending.

Eagan Satisfied

Dan Dowd, executive secretary of the New York State Athletic Commission, questioned Young about the knockdowns after the bout. He also talked to Hairston through his manager, Mike Miele. After consulting the referee, both judges, two commission doctors and many boxing men, Dowd said he was convinced the punch that started Young in the first was a "left hand below the ribs."

Asked if he plans further investigation, Dowd said, "I see no reason. Do you? As far as I'm concerned the fight was stopped by the three knockdown rule."

Eddie Eagan, commission chairman, said he saw nothing wrong with the bout. He was a ringside spectator.

"I have no information this was anything but an honest bout," said Eagan. "If there is any information that it was not, the commission certainly will look into it.

Carlton-Hewitt Bout Tonight

The second professional wrestling card of the season will be held tonight at the municipal auditorium with Lord Leslie Carlton and Tarzan Hewitt in the feature bout.

In other contests, Ivan Gorky meets John Hidermann in a 45-minute bout, while Abbe Mancuso and Wally Dusek are paired in the 45-minute curtain raiser.

Tennis Openers

New York, Feb. 17 (AP)—Defending Champions Don McNeill and Nancy Chaffee, top-seeded in their divisions, were scheduled to play today as opening matches started in the National indoor tennis championships. McNeill, now playing out of Searingtown, N. Y., won the National grass title 11 years ago and while he no longer gives much more than week-ends to the net game, still packs enough punch to retain his indoor crown.

Hockey at a Glance

(By The Associated Press)

Last Night's Results

Eastern League

Boston 3, New York 3 (tie).
No games in other leagues.

Fights Last Night

(By The Associated Press)

New York—Eugene Hairston, 159¼, New York, stopped Paddy Young, 158¾, New York, 2.

Ski Trails

Albany, N. Y., Feb. 16 (AP)—Ski conditions in New York state reported today to the State Department of Commerce:

Bear Mountain—No skiing.
Belleayre Mountain—No skiing.
Highmount—No skiing.

Says Battle Is Revived

Sloatsburg, N. Y., Feb. 17 (AP)—The Rev. A. W. Conklin said yesterday an Appellate Court decision has revived the 10-year-old legal battle over the demolition of the one-time "Church in the Mountains." The Rev. Conklin was pastor of the Methodist Episcopal Church at Johnstown, N. Y. The Palisades Interstate Park Commission tore the old church down five years ago to make way for a new lake in Bear Mountain Park. The commission said it bought the church property for $1,700 from the Newark, N. J., Conference of the Methodist Church.

Honored for Service

Manila, Feb. 17 (AP)—Four American officers and 10 enlisted personnel will receive the Philippine Legion of Honor for "outstanding service" to the Philippines, President Elpidio Quirino's office announced today. All but one will receive it for military service during the World War 2 liberation of the islands. Lt. Col. C. Frank Snyder, commander of the U. S. Military Port of Manila, was cited for his post-war service. Colonel Snyder's home is in Rockville Centre, Long Island, N. Y.

Mexico covers an area of about 763,944 square miles.

BATTER UP

Three-year-old Neal Lebovitz of Cleveland gets set to "bat" against three Cleveland Indian rookie pitchers at the club's spring training camp in Tucson, Ariz. The hurlers are, left to right, Leroy Wheat, Gerald Fahr and George Zuverink. (AP Wirephoto)

SPORTS

By CHARLES J. TIANO
Freeman Sports Editor

A few days ago we asked for some information about Ken Murray, the Saturday night TV star, and we are gratified by the overwhelming response.

It all adds up to the fact that Ken Murray is a former Kingston boy and his repeated references to Kingston are legitimate and not the whimsy of Seamon Jacobs, his script writer. Mr. Jacobs is a Colonial City product, too.

Lou Smith, the Twaifskill golfer, furnished us with the best line on Murray. In a recent letter, Smith wrote:

"Just by chance I happened to read your column last night and find that you are looking for some information on Ken Murray. Here is some dope for you . . . no charge.

"Ken Murray who was Ken Doncourt in the good old days, went to high school with me. He lived with his grandmother in Rosendale. Don't recall him playing basketball but do remember that every other Sunday we visited each other's home in the summer time. His grandmother was noted for her grand chicken pot pie. Perhaps some of the middle-aged people in Rosendale will remember her."

Seamon Jacobs' mother, who resides in Kingston confirmed the validity of Murray's remarks about the city with the information that Seamon had many times reminded her about Murray's early boyhood in these parts. On the other hand, many like Bob Donnaruma believed that the references to Kingston were the products of Seamon's fine Italian hand.

Knute Beichert, our photo engraver and New York Giant stalwart, recalled that he had seen Murray in a vaudeville show in New York early in the war. Murray was going through his routine when he digressed to wisecrack about all the farmers from upstate in his audience and then shouted: "What am I talking about all these farmers for . . . I come from Ulster county myself!"

Now that Mr. Murray's early affiliation with Kingston and Ulster county has been duly certified, we can all sit back and enjoy Saturday night TV the more.

• Can the Old Fox Be Wrong?

Earle Terwilliger, who organized and managed the Spinny basketball squad for seven years, questions the longevity of Chet Fox's memory with respect to the Spinnys-Chandler basketball series of more than two decades ago. The following excerpts from a letter present Terwilliger's side of the question.

"In the past week I have read news items about the old Spinny's team and their games with the old "Y" Chandlers. To keep the record straight, Chet Fox is talking through his hat.

"I organized and ran the Spinnys for seven years of their existence and should know what I am talking about. It was impossible for Chandlers to have won nine out of 11 games from us for the following reason:

"I tried from time to time to book the Chandlers to play at the old Pythian Hall in Port Ewen, without success. They would never play us anywhere except on their home court at the Y. During 1928-29-30, we would play one or two game a season on their home court with the result in favor of the Chandlers.

"In 1931, due to popular demand, "Pop" Hinds, the Y physical director, and I arranged a five (5) game series to be played on the Y court to settle, once and for all, the question of superiority between the teams. Spinnys won three out of five. How can Fox claim they beat us nine out of 11?"

Terwilliger recalls that the Spinny lineup featured Bing Van Etten and Dan Joyce forwards; Wes Hyatt, center; Al Short and Earle Terwilliger, guards. Frank Short was also a member of the squad. The Chandlers had Norm Niles and Jimmy Merritt, forwards; Hank Krum, center; Joe Hoffman, Joe Blass and Joe Dulin, guards.

"With all due respects to the Chandlers," Terwilliger concludes, "the old timers will back me up that over a period of seven years the Spinnys were the outstanding team in the area." Any arguments?

New Paltz State Wins Over Oneonta, 60-55

Miller High Scorer With 21 Points

New Paltz State Teachers downed Oneonto State, 60-55, last night in New Paltz for their fourth victory of the season. The victory avenged a one-sided defeat in Oneonta last week-end.

Grabbing the lead in the early minutes, Coach Loren Campbell's cagers led 38-26 at halftime. Oneonta rallied to tie the score at 40-40 but shots by Don Miller and Jack Mahar put New Paltz ahead to stay.

Miller, who recently returned to the squad, paced the winners with 21 points, while Bud Conklin and Manny Yris scored 11 apiece.

Huntington and C. Jacobson had 18 and 15 respectively for the losers. New Paltz plays its next game on Feb. 23 at Plattsburg State.

The boxscore:

New Paltz State (60

	FG	FP	TP
Manzi, f	3	1	7
Donoghue, f	0	0	0
McMann, f	1	3	5
Conklin, f	5	1	11
Miller, c	9	3	21
Yris, g	5	1	11
Mahar, g	2	1	5
Pauls, g	0	0	0
Total	25	10	60

Oneonta State (55)

	FG	FP	TP
Huntington, f	8	2	18
Chase, f	1	1	3
C. Jacobson, f	5	5	15
Howard, f	0	0	0
Lent, c	3	2	8
Crane, c	1	1	3
Brown, g	0	0	0
Saxton, g	0	0	0
Kuhn, g	4	0	8
Jackson, g	0	0	0
Total	22	11	55

Fouls committed by New Paltz 18, by Oneonta 19. Official W. Emeler.

County Sportsmen Meet on Feb. 21

Proposed changes in the conservation laws will be discussed and voted upon at a special meeting of the Federated Sportsmen's Club of Ulster county on Wednesday, Feb. 21, at 8 p. m. at the Ulster county court house in Kingston.

Carleton B. King, executive secretary of the organization, points out that the meeting will afford the final opportunity to members to have their say about conservation laws before they go to the legislators for a final vote.

Action will also be taken on the proposed creation of a soil conservation district in Ulster county.

College Basketball

(By The Associated Press)

East

Holy Cross 76, Rhode Island State 54.
Long Island 80, Equitable Life 67.
Seton Hall 70, St. Francis (Brooklyn) 69.
Arnold 55, New York A.C. 47.
Connecticut 85, New Hampshire 54.
Hofstra 61, Kings Point 51.
Albany Teachers 95, Williamantic (Conn.) 70.
Stevens Tech 50, Hamilton 49.
Hartwick 67, Oswego 56.
Coast Guard 60, Middlebury 52.

Midwest

Miami (Ohio) 87, Western Michigan 77.
Baldwin-Wallace 73, Duquesne 71.
Notre Dame 61, DePaul 55.

South

Fordham 61, Georgetown 56.
Duke 49, Maryland 40.
South Carolina 66, Wake Forest 64.

Southwest

S.M.U. 54, Texas 41.

West

Brigham Young 73, Utah 60.

Ohio State Head Warns Football Will Collapse

Columbus, O., Feb. 17 (AP)—Is big time college football getting too big for its own good?

Athletic director Richard C. Larkins of football-minded Ohio State University is the latest college official to say so. He thus adds his voice to similar opinions expressed in January at the Pacific Coast Conference meeting in Riverside, Calif.

The Rose Bowl pact between the Big Ten and the Coast conference is up for renewal this year, and there has been considerable speculation that the agreement won't be renewed.

Larkins, who bosses athletics at a school which last year drew $1,112,000 at the turnstiles for five home grid games, had this to say yesterday:

"Football is being ruined. It's getting completely out of hand. It's a Frankenstein, a monster. Football is killing itself."

The blast followed closely passage by the Ohio House of Representative of a resolution asking that all Ohio State grid games be televised. The NCAA has banned televising of college football. Some officials believe television reduces football gate receipts.

"But maybe television is the answer," said Larkins. "Maybe it will kill off football as we have it today and we can start all over and build it up again without all this overemphasis. This might be the best thing that could happen to college athletics."

"Even disregarding television," Larkins went on, "college athletics are ill, really sick. And the big canker is football."

Larkins has other worries, too. The Buckeye school, known far and wide as the "graveyard of coaches," is nearing selection of its sixth head grid coach in the past 11 years.

The university's trustees are to meet tomorrow afternoon to approve the choice of a special coach screening committee and the athletic board. The groups have not announced their choice, but he is reported to be Wayne (Woody) Hayes, now head coach at Miami (O.) University.

San Francisco—Fred Dawson, 139¼, Chicago, defeated Jesse Flores, 138¾, Stockton, Calif., 10.

Kiasmen Tied For 2nd; Play Newburgh Next

Carpouzis' 20 Points Spark Easy Victory

Last Night's Results

KINGSTON 61, Port Jervis 37.
Monticello 50, Middletown 49.
Ellenville 79, Beacon 52.
Newburgh 49, Poughkeepsie 45.

DUSO Standings

	W	L	Pct.	GB
Newburgh	10	2	.833	....
Kingston	9	3	.750	1
Ellenville	9	3	.750	1
Poughkeepsie	8	3	.727	1½
Middletown	6	6	.500	4
Fallsburg	5	5	.500	4
Liberty	5	5	.500	4
Monticello	5	7	.417	5
Port Jervis	1	12	.077	9½
Beacon	0	12	.000	10

Kingston High trampled Port Jervis, 61 to 37, last night on the municipal auditorium boards, while Newburgh Free Academy moved a step closer to its second straight DUSO League pennant with a 49-45 conquest of Poughkeepsie High at the N.F.A. gym.

The problem of checking Coach George S. "Lanky" Masterson's basketeers is squarely in the hands of Coach G. Warren Kias and his Maroons. The opportunity will be offered them on Wednesday, Feb. 21 in Newburgh.

While Kingston toyed with the hapless tri-state city quintet, who were dropping their 12th game of the season, Newburgh landed a haymaker on Sam Kalloch's hot and cold Blues in the third period.

Gloede Stymied

The Goldbacks did a masterful defensive job on Tom Gloede, the Blues' scoring threat, restricting him to six points. Meanwhile, Big Ed Gabron, who couldn't do a thing against Eddie O'Connor of St. Patrick's Academy, poured in 23 points for the winners.

Poughkeepsie led 3-0 in the first couple of minutes, then failed to score for the remainder of the first period as Newburgh moved ahead 12-3. The Goldbacks clung to a 25-23 edge at halftime and broke the game apart in the third period with a 17-6 margin.

Don Nerz scored 12 points for N.F.A. Roger Lewis, the Negro center, was the Poughkeepsie leader with 15 points and Jimmy Ripo, hero of the first Blue win over Newburgh, hit for 11.

Carpouzis Has 20

George Carpouzis accounted for 16 points in the first half against Port Jervis and appeared on his way to a tremendous total. Lineup changes, however, slowed down the Maroon drive in the third period and he managed to pick up four more points in the second half to finish with 20.

The contest was the wildest played here this season with the cagers fast-breaking at terrific speed, throwing passes all over the place. Pass interceptions were frequent and the general pattern of the game was such that even veteran arbiter Buck Gros of Millbrook admitted that "this one is a dilly."

Through all the confusion and numerous lineup changes that Coach G. Warren Kias made there was never any question of Kingston's superiority. The Maroons took a 13-7 lead in the first period and extended their margin to 33-16 at halftime. The tempo slowed down in the third quarter but business picked up with 22 points in the stretch.

Leroy Hooker uncorked a couple more dazzling layups and wound up with 13 points for Kingston. Charlie Tiano had nine, eight coming in the final two minutes of play. R. Habig was the Port leader with 10.

Ellenville Wins

Ellenville High clung to its second place tie with Kingston by crushing Beacon 79-52, the 12th straight setback for the Dutchess cagers.

Sports of the Day

(IN BRIEF)

(By The Associated Press)

Harlingen, Tex. — Charles (Chuck) Klein took the lead in the $10,000 Rio Grande Valley Open with a four-under-par 67 for a 36-hole total of 133.

Palm Beach, Fla.—Bea McWane and Bob Sweeny defeated Polly Riley and J. Walcott Brown, one up, to win the annual mixed foursomes golf tournament.

Washington — Clark Griffith, president of the Washington Senators, said he believed if A.B. Chandler isn't re-elected commissioner "there won't be another commissioner for a long time."

Niagara Falls, N. Y.—Jim Miller, coach at Niagara since 1949, resigned.

Manhattan, Kas.—Bob White, former assistant coach at Kansas State, was named backfield coach at Indiana.

Blacksburg, Va.—Macauley McEver was named assistant coach at Virginia Tech.

Kingston High (61)

	FG	FP	TP
Hooker, f	5	3	13
Madison, f	0	1	1
Carpouzis, f	9	2	20
Koenig, f	0	0	0
Leonard, c	2	3	7
Hinkley, g	0	0	0
Caruso, g	1	0	2
Hampton, g	1	1	3
Camp, g	3	0	6
Tiano, g	4	1	9
Murphy, g	0	0	0
Total	25	11	61

Port Jervis (37)

	FG	FP	TP
R. Habig, f	2	6	10
Cronk, f	2	3	7
Lutz, f	1	0	2
Carter, c	1	4	6
Rhodes, c	2	1	5
McCarthy, g	0	1	1
Schoonmaker, g	0	0	0
Lord, g	1	0	2
A. Habig, g	2	0	4
Hoppey, g	0	0	0
Total	11	15	37

Scoring by quarters:

Kingston	13	20	6	22
Port Jervis	7	9	11	10

Fouls committed by Kingston 25, by Port Jervis 17. Officials Gros and Kaufman. Timekeeper Tobin.

Newburgh Academy (49)

	FG	FP	TP
Chrystal, f	2	3	7
R. Spreer, f	0	1	1
Nerz, f	4	4	12
B. Spreer, f	0	0	0
Gabron, c	9	5	23
Rightmyer, c	0	0	0
Mahar, g	2	0	4
Petrillo, g	0	0	0
Pelin, g	1	0	2
Jackson, g	0	0	0
Total	18	13	49

Poughkeepsie High (45)

	FG	FP	TP
Ripo, f	4	3	11
Rubin, f	2	0	4
Gloede, f	2	2	6
R. Lewis, c	5	5	15
Sutka, c	1	1	3
J. Lewis, g	0	1	1
Kowalski, g	0	1	1
Johnson, g	2	0	4
Slessar, g	0	0	0
Total	16	13	45

Scoring by quarters:

Poughkeepsie	3	20	6	16
Newburgh	12	13	17	7

Fouls committed by Poughkeepsie 25, by Newburgh 16. Officials: Palone and Dodd.

Klein Third Round Rio Golf Leader

Harlingen, Tex., Feb. 17 (AP)—Charles (Chuck) Klein, a solidly-built easy-going professional from San Antonio who says he always has disappointed his backers, led the way today as the $10,000 Rio Grande Valley Open golf tournament rolled into its third round.

"They've been predicting that I'd win something for a long time," said the talkative 33-year-old shotmaker, "and I always seem to fail them in the stretch."

But this time Chuck holds a two-stroke lead over the field and the way he's shooting he shouldn't disappoint anybody. Yesterday, the stocky Klein laid down a four-under-par 67 to move from a tie for second into first place with a 36-hole total of 133.

Argentine Leads

Mexico City, Feb. 17 (AP)—Roberto De Vicenzo, five times National Open champion of Argentina, is back in the Mexican National Open golf championship today, thanks to a record-breaking 65 yesterday. The Argentine pro's card set a new record for tournament play on the 6,364 yard Chapultepec course. The previous record was the 66, six under par, set by Tony Holguin in winning the 1949 Open. De Vicenzo's 65, with the 70 he shot the opening day, put him four strokes ahead of Jimmy Demaret of Ojai, Calif. Demaret, with a 68 and 71, was in second place.

RONDOUT WOODSTOCKS Fuel Kids
A CLAMMY COLDISH HOUSE IS NOT, TO USE A PHRASE OF SLANG, "SO HOT!"

Let Sunheat keep you warm as toast — then of this oil you'll proudly boast. It can't be beat.
RONDOUT WOODSTOCK OIL COMPANY
4630 2233
125 N FRONT ST KINGSTON

NEW BRUNSWICK ALLEYS
Available for
OPEN BOWLING
Every Evening at 9 P. M.
— and —
SATURDAY and SUNDAY ALL DAY
RUZZO BOWLATORIUM
PHONE 2931 for reservations

Classified Ads

Phone 5000—Ask for Want Ad Taker

OFFICE OPEN DAILY 8 A. M. to 5 P. M., EXCEPTING SATURDAY 8 A. M. to 4 P. M.

CLASSIFIED ADVERTISING RATE

Lines	1 Day	3 Days	6 Days	25 Days
3	$ .60	$1.53	$2.52	$ 8.25
4	.80	2.04	3.36	11.00
5	1.00	2.55	4.20	13.75
6	1.20	3.06	5.04	16.50

For a blind ad containing box number, additional charge of 50c.

Contract rate for yearly advertising on request.

Rate per line of white space is the same as a line of type.

Ads ordered for three or six days and stopped before that time will be charged only for the number of times the ad appeared and at the rate earned.

Advertising ordered for irregular insertions takes the one time insertion rate. No ad taken for less than basis of three lines.

The Kingston Daily Freeman will not be responsible for more than one incorrect insertion of any advertisement ordered for more than one time.

The Publisher reserves the right to edit or reject any classified advertising copy.

Classified advertisements taken until 10:30 o'clock Uptown, 11 Downtown each day except Saturday. Closing time for Saturday publication 5:00 p. m. Friday.

Replies

The following replies to classified advertisements published in The Daily Freeman are now at The Freeman offices:

Uptown

ANO, CO, CTC, CVH, FT, HW, Jewelry, LRG, RAI, SC, SKC, Steno, WD, WTW, WOS

Downtown

10, 55, 60, 66, 82, 101, 310

ARTICLES FOR SALE

A-1 ACCORDIONS—saxes, musical instruments, guns, men's suits; pawnbroker goods bought-sold. SAM'S, 76 N. Front. Open nites. Ph. 1953.

A-1 HARDWOOD — furnace or stove. Phone Edgar Elliott, 5084-J.

AMBROSE BROS.
294 B'way, phone 2494; ½ gal. $1.20; gal., $2.35. Brick ice cream, fancy novelties for special parties.

AUTO SPRINGS — rebuilt, guaranteeing you quality plus savings. Davis Auto Parts, 43 Cedar St. Phone 2942.

BABY TENDA — play pen, training chair, walker stroller, guitar, and punching bag with rack; all in good condition. Phone 4686-M.

BALED HAY & SHELLED CORN—Charles Relyea, phone Kingston 1092-J-1 or Shokan 2319.

BALED HAY—early cut. LeRoy Dunn, Kerhonkson 2171.

BALED HAY AND STRAW — delivered. Phone 2431.

BARGAIN BARGAIN BARGAIN
INLAID REMNANTS for small kitchens and bathrooms below cost. RUBBER TILE, remnants 6x6 blocks, 8c sq. Large stock. Donald C. Parish, Neighborhood Road, Lake Katrine, N. Y. Phone 3074.

BATTERIES CUT PRICED! Buy Guaranteed power NOW at LOW SALE PRICES! Famous Ward Winter Kings give you more for your money . . . more power . . . longer guarantee!
Winter King "STANDARD" 24 Mo. Guar., 45 plates, 100 ampere-hour capacity. Reg. 11.95 Exchange*—NOW 9.25*
MONTGOMERY WARD
19 N. Front St. Kingston, N. Y.

BIRD HOUSES—knife holders, napkin holders, also marble rollers, a toy children enjoy. Price 50c. 33 Furnace St., phone 2349.

BOATS AND MOTORS
1951 Mercury outboard motors, 3½ to 25 h.p. in stock.
Used ply wood and stainless steel boats.
1951 Mow-Master rotary mowers.
Chick Miller Phone 4361

CAMERA—Kodak Tourist, new F 4.5, flash diomatic shutter. Scharp, 147 Abeel street.

CASH—your way and fast. Loans $25 to $250 or more. Personal Finance Co., of N. Y., 319 Wall St. (over Newberry's) Phone 3470.

COPPER BOILER—30-gal., good condition; kitchen sink. Phone 1925.

EAGLE PICHER PAINTS-ENAMELS
"Since 1843"
Look at the label. Look at the formula. Proof of famous dependability.
HYMAN'S PAINT & SUPPLY CO.
80 N. Front St., Kingston, N. Y. 121-W

ELECTRIC MOTORS — bought, sold, repaired; all work guaranteed. Licensed electrical contractors. K. & S. Electric Shop, 34 B'way. Ph. 1511.

ELECTRIC MOTORS — compressors, pumps bought, sold, repaired. P. J. Gallagher, 17 Spring St.

FLOOR COVERINGS—55c sq. yd.; heavy 65c; all sizes linoleum rugs; new and used oil heaters; used coal heaters, cook stoves, range burners, bedding, etc.; lowest prices. Ph. 6252 Chelsea Furniture. 16 Hasbrouck Ave., downtown.

FILL—50c yd. anywhere in city. PHONE 943

FURNISHINGS FOR 3-room apartment. Nilan, phone 3696-M or 4584-R.

GAS STOVE—4-burner, apt. size; good condition. 161 Hurley Ave., phone 6843.

GET A WARD'S GUARANTEED REBUILT MOTOR TODAY!
Ford, Chev., Ply., Dodge owners . . . as little as $11.00 monthly buys a guaranteed Ward's factory rebuilt motor. Compare price, new parts! Complete satisfaction guaranteed. Expert installation service!
MONTGOMERY WARD
19 N. Front St. Kingston, N. Y.

HARDWOOD — for stove, fireplace, etc. Kieffer, phone 924-R-2.

HOBART MEAT SLICER (1)—Hobart scale (1); also display cases. Phone 1959.

HOT WATER BOILER-40-gal Rheem; also automatic gas attachment for furnace. 116 Wall St., phone 1121.

INTERNATIONAL T-6 CRAWLER — with blade; Farmall A. & F. 20, Al Traver, Accord, ph. Kerhonkson 4192

JERSEY BLOUSES—98c; irreg. sweaters for all the family; infants 100% all wool 98c up. Dee Dee, 106 Prince St. over A. & P.

MUSKRAT COAT — brown; let out; used 1 season; excellent condition; size 16-18. F. Baker, Phone 2226.

OIL BURNER—Victor, parlor type, complete with 3" stove pipe and collar, $12. Ph. 3495-J-1 after 5 p. m.

OIL HEATER — cabinet style, large burner, $35; parlor stove, converted to oil, $20. Phone 6498-R.

PLASTIC TILE SALE. INSTALL NOW. SAVE EXTRA DOLLARS. Regularly 48c sq. ft., now only 44c. Durable plastic tile can't lose its gleaming finish because the color goes all the way through. Won't crack, craze or dent. Acid resistant, cleans easily. 14 beautiful colors. Easy to install with Wards Tile Cement. Take advantage of this dollar saving price—bring your measurements in for a free estimate today. BUY ON FHA TERMS-10% DOWN, 36 MONTHS TO PAY.
MONTGOMERY WARD
19 N. Front St. Kingston, N. Y.

RANGES—used, gas, city or bottled; refrigerators; washers; also bottled gas; two tanks to every customer.
J. ELLIS BRIGGS, INC.
Saugerties Rd. Tel. Kingston 1510
Open Fridays until 9 o'clock.

REBUILT TRANSMISSION—at great savings. Davis Auto Parts, 43 Cedar St., phone 2942.

SHOW CASES (2) — 1 6 ft., 1 8 ft., $10 each. Phone 5652.

SUN OF BANK gravel fill $5 per 5 cu. yd. load delivered in city limits; mason & concrete ... Wilbur Sand & Gravel Co., ph. 6119.

ARTICLES FOR SALE

SALE-PRICED NOW! MODERN AND PERIOD LIGHTING FIXTURES! Finer lighting of every type for every room in your home. Styled for gracious beauty . . . priced for extra savings! Smart, modern fluorescents, hall and bedroom fixtures, graceful droplights, porch lanterns, . . . all at dollar-saving prices! See how you save on just a few of the cut-priced fixtures listed below:
Reg. 9.49 Circline Fluor. 7.77
Reg. 3.49 Kitchen Fixture 2.97
Reg. 1.85 Copper Lantern 1.33
MONTGOMERY WARD
19 N. Front St. Kingston, N. Y.

SINK & WASH TUB COMBINATION—very good condition; $3". Phone 2585.

STONE OF ALL KINDS
Phone Woodstock 2114

TELEVISION & RADIOS—Emerson; all models; credit terms. Krom's Radio & Television, 679 B'way, telephone 5613.

TIRES (4)—U. S. Royal Master, white wall, 670-16, (low pressure 600-16), mud and snow, practically new. Phone 5410.

Wallpaper-Best Quality-Lowest Prices
HYMAN'S PAINT & SUPPLY CO.
80 N. Front 131-W Delivery Service

WASHING MACHINE—used 3 years; good condition; $40. Phone 2881-R.

FURNITURE

A BARGAIN—In new and used furniture of every description, stoves; sample pieces; credit; no down payment. Kingston Used Furniture, 75-80 North Front street. Phone 460. Contents of homes bought and sold.

POULTRY & SUPPLIES

A BETTER PRICE—for live poultry. All kinds any amount V. & M. Poultry Market, Inc., 64 East Strand, phone 2213, nights 4649-J.

ALL KINDS—or live poultry wanted, paying good prices. Yale, Rosenthal & Basch, 17 Lexington Ave., Poughkeepsie, N. Y., phone Poughkeepsie 2630 or 873.

KALISH SEX-LINK chicks make husky pullets, have high livability, are production bred for large eggs. Our ROCK-HAMP Barred chicks feather out, grow to meatier broilers and pullets in a shorter time. BUYING KALISH, Saugerties 692-F-2.

POULTRY WANTED — immediately; top prices paid. Farmers Live Poultry Market, 307 Washington street, Newburgh, N. Y. Phone Newburgh 4640, reverse phone charges.

WE PAY BETTER PRICES
KINGSTON POULTRY CO., INC.
68 Prince St. Phones 450, nites 4062

WHITE LEGHORN CHICKS—Buy the best right at home. Write for catalog
CHARLES H. WEIDNER, & SON
West Shokan, New York

PETS

A.K.C. REGISTERED COLLIE PUPS—phone Esopus 2375, evenings.

BELGIAN POLICE PUPPIES—males $10, females $5; 6 weeks old. Phone 3495-J-1 after 5 p. m.

COLLIES—Cocker Spaniels, all colors and ages, pedigreed, inoculated, priced low for quick sale; Collies and Cockers of every color at stud, fees $25 to $100. Yokalon Kennels, West Hurley, Rte. 375; phone Kingston 6132.

SELLING OUT — Cockers, Collies, sheep dog, Beagle, Bull Terrier, Spitz, many others, reasonable; mixed puppies, several litters $3-$10. A. Krom, Stony Hollow. Ph. 960-M-1.

LIVE STOCK

GUERNSEY HEIFERS (2)—1 fresh, and 2 are due to freshen soon. Phone 2431.

USED CARS

A SAFE BUY
USED CARS

1950 Austin sedan
1950 Plymouth club coupe
1950 Mercury sedan
1950 Mercury club coupe
1949 Mercury sedan
1949 Mercury club coupe
1949 Nash super 6 sedan
1949 Ford custom V8 sedan
1949 Ford custom V8 coupe
1949 Chevrolet convertible coupe
1949 Studebaker Champion convertible coupe
1948 Plymouth special, deluxe sedan

GEO. B. COOK, INC.
301-305 B'way Kingston, N. Y.
Phone 5009

BOWERS
For Good Used Cars
1950 Chevrolet convertible coupe
1950 Buick Super, model 52
1949 Chevrolet Fleetline de luxe sedan
1947 Oldsmobile sedanette, 6-cyl.
1947 Studebaker club coupe
1947 Ford convertible coupe
1947 Chevrolet 2-door sedan
1946 Chrysler Windsor sedan

1939 Chevrolet 4-door sedan
1935 Pontiac 4-door sedan

1945 International 1-ton rack
1936 Chevrolet ½-ton panel

Time Payments for Your Convenience

BOWERS MOTORS, INC.
700 B'way. Phone 6271

'36 Buick sedan $135
'41 Pontiac sedan 250
'41 Oldsmobile sedan 350
'41 Chevrolet sedan 450
'47 Nash sedan 795
Terms & Trades
STEVE SMITH
Phone 5856 72 Glen St.

1941 BUICK—excellent condition. Telephone Rosendale 3888.

1939 BUICK SPECIAL — equipped; good rubber; good condition; $400. Phone 6741 after 6.

BUY
WITH
CONFIDENCE

Rising temperature will bring rising prices. Buy Now!

1949 Plymouth special deluxe 4-door sedan.
1949 Ford custom deluxe 4-door sedan.
1949 Ford custom deluxe 2-door sedan.
1948 Dodge deluxe 7-passenger 4-door sedan.
1948 Ford super deluxe club coupe.
1947 Chevrolet Stylemaster business coupe.
1941 Hudson 4-door sedan.
1941 De Soto 2-door sedan.
1939 Chevrolet 2-door sedan
1938 Buick 4-door sedan

HOME OF A-1 USED CARS
OLD CAPITAL MOTORS, INC.
Kingston's Only Ford Dealer
300 Broadway Phone 2600

BUY WITH CONFIDENCE
TESTED GUARANTEED USED CARS
OLD CAPITAL MOTORS, INC.
300 BROADWAY PHONE 2600

1940 CHEVROLET — station wagon, $300. Phone 681-W-1.

'42 CHRYSLER ROYAL—'41 Hudson 6-cyl.; '41 Buick, special; '40 Oldsmobile 8. 42 Elmendorf St., phone 4562.

1941 DODGE—club coupe, perfect condition, 1937 Ford sedan, both cars for $350; 1938 Buick convertible, perfect condition, $275; '39 Oldsmobile coach, $125; trade & terms arranged. Phone 4770-R-1.

DICK'S AUTO SALES
USED CARS — USED PARTS
42 Elmendorf St. Phone 4562

1949 FORD TUDOR SEDAN—excellent condition; $1,250. Colony Liquor Dist., phone 2742.

1950 FORD-Crestliner; fully equipped; 5,400 actual mileage; trade accepted. Phone 4800.

1942 FORD—2-door, excellent condition, original mileage 36,000; 4 new tires. Phone 147-W-2.

1949 LINCOLN—Cosmopolitan sedan; fine condition; priced right. Phone 139-R-2.

QUICKIES By Ken Reynolds

"Tell me when you get tired bailing — and I'll look in The Freeman Want Ads for a plumber!"

USED CARS

LARGE SELECTION used cars; low prices. Turn left off 9-W opp. Shaver's Bus Garage. W. Matthews, Port Ewen; phone 4467.

1949 MERCURY — perfect condition; guaranteed; low mileage; $1435. Phone High Falls 2653.

1949 MERCURY—4-door; 29,000 miles. See O. Kimbark, Joys Lane, Kingston.

36 MONTHS TO PAY — for qualified veterans; new cars; '49, '50, '51 used cars.

MIDDLETOWN AUTO DISTRIBUTORS, INC.
R.D. 4, Middletown, N. Y.
Phone Middletown 3627
Evenings, Kingston 911

1938 PACKARD CONVERTIBLE—tires practically new; excellent running order; $300. Phone Rosendale 4417.

1941 PONTIAC SEDAN — excellent condition; monthly payments. Phone 2315.

'47 Pontiac Station Wagon.
'49 Plymouth Convertible Coupe.
'41 Buick Sedan.
'41 Studebaker Sedan.
'48 Chevrolet 2-Door Sedan.
'50 Pontiac Catalina.
'49 Pontiac Sedan Coupe.
'38 Pontiac Sedan.
'36 Chevrolet Coupe.
'48 Dodge Sedan.
PONTIAC BROADWAY GARAGE
708 Broadway Kingston, N. Y.
Phone 699 Nights 2369-J

1946 Packard sedan
1947 Packard sedan
1948 Packard sedan
1947 Studebaker Landcruiser
1942 Chrysler sedan
1941 Chevrolet 2-door

1951 PACKARDS ON DISPLAY

HARCOURT MOTOR CO.
Packard Sales & Service
10-16 East O'Reilly St.
Phone 5360 Open Evenings

1941 PLYMOUTH COUPE—radio, heater, defrosters; $350; easy monthly payments; trade accepted. Phone 4467.

WE HAVE a good selection of reconditioned O.K. cars and trucks.
BEV. ANDERSON CHEVROLET, INC.
118 N. Front St. Kingston

1950 WILLYS OVERLAND — station wagon; 6-cyl.; grey; only 3000 miles. Box WOS, Uptown Freeman.

1937 WILLYS COUPE — $50; 1934 Chevrolet sedan, $40. Phone 4467.

I WILL SELL my private used late model Hudson to right party, with guarantee, low mileage. Box IWS, Uptown Freeman.

USED TRUCKS

1935 FORD PANEL—very reasonable; good condition. Phone 4916-M.

A BETTER BUY
ON THE BY-PASS
1947 International K-7 tractor.
1947 Dodge, C.O.E., coal body.
1947 Reo, high rack body.
1946 Chevrolet, C.O.E.
1942 International K-6, 10 wheels, high rack body.
1941 International KB-8, C. & C.
EVERETT VAN KLEECK & CO., INC.
1344 — PHONES — 1345

BUY
WITH
CONFIDENCE

TRUCK HEADQUARTERS

1947 Brockway 2½-ton van
1941 Chevrolet C.O.E., c & c.
1941 Chevrolet ½-ton panel
1939 Ford 1½-ton c & c.

HOME OF A-1 USED TRUCKS
OLD CAPITAL MOTORS, INC.
Kingston's Only Ford Dealer
300 Broadway Phone 2600

EMPLOYMENT

NOTICE TO JOB APPLICANTS

The Kingston Daily Freeman does not knowingly accept Help Wanted advertisements from firms covered by the federal Wage and Hour Law if they offer less than the legal minimum wage. Firms engaged in interstate commerce or in the production of goods for commerce must now pay at least 75 cents an hour and time and one-half for overtime under the federal Wage and Hour Law. Jobseekers offered less by covered firms should notify the Wage and Hour Division, U. S. Department of Labor, at 421 Federal Bldg., Albany 1, N. Y. Phone Albany 6-7611.

HELP WANTED—FEMALE

EXPERIENCED WAITRESS — apply in person. McCabe's Restaurant, 294 Wall St.

EXPERIENCED GIRL — to assist in payroll work; only experienced need apply. Kingston Dresses, 83 Smith Ave.

EXPERIENCED HAND SEWERS—on ladies' dresses; only experienced need apply. Apply Kingston Dresses (Jonathan Logan) 83 Smith Ave.

Experienced Waist Makers
Skirt Makers
Joiners
Blind Stitch Operator
Zipper Setters
Learners Considered
Apply
Lindy Allen 59 O'Neil St.

GIRL OR WOMAN—for light housework; sleep in; own room; no washing. Phone 3386.

EMPLOYMENT

HELP WANTED—FEMALE

OPERATORS WANTED

PLEASANT WORKING CONDITIONS

STEADY WORK

for single needle, double needle, bar tack and buttonhole machines.

We have a large government contract and operators will work on same operation and same color for one year.

We offer best hourly rates with bonus arrangement.

Operators are needed to work either in our uptown or downtown plant.

Apply in Person

KINGSLEY FASHIONS, INC.
17 Cornell St.

OPERATORS WANTED—to work on single needle buttonhole & button machines. Apply in person at Shamar Mfg., 6 W. Union St.

RAPID TYPIST—for billing dept. and general office work. Good opportunity for one ambitious and willing to learn. High school graduate preferred. State age, qualifications, past experience if any. Interview arranged through letter only. HERZOG SUPPLY CO., INC., 332 Wall St.

SALESLADY — experienced, at London's, 33 No. Front St.

SALESLADY—with pleasant personality who makes friends easily, has pleasing voice and bearing, for smart women's wear shop on Wall St.; experience preferred, but not necessary; salary and commission may easily reach $40 or more per week; replies held confidential; interview given at your convenience. Write Box 5KC, Uptown Freeman, Kingston, N. Y.

TELEPHONE OPERATOR — knowledge of typing. Write Box "Tele," Uptown Freeman.

YOUNG WOMAN—for store work; do not phone; apply in person. B'way Sweet Shop.

WOMAN—to live in and assist with cooking and housework for family of two in country home at Highland. References required. Write Box No. 456, Highland, N. Y.

HELP WANTED—MALE

BOYS
morning & afternoon paper routes
HOME DELIVERY NEWS
29 Greenkill Ave. Phone 3700

DRIVER-SALESMAN for established bakery route; commission with guaranteed salary; apply in person between 6 & 7 evenings. Victory Home Bakery, 62 Broadway.

ELECTRICAL APPLIANCE SALESMAN—phone 6760.

EXPERIENCED BODY & FENDER MECHANIC—apply in person. Doc Smith's Garage, 258 Clinton Ave.

EXPERIENCED PARTS MAN—apply in person. Doc Smith's Garage, 258 Clinton Ave.

EXPERIENCED SPREADERS — on dresses. Apply Lindy Allen, 59 O'Neil St.

PAPER BOYS
SICKLER'S DELIVERY SERVICE
133 Downs St. Phone 3144

SALESMAN—experienced; wanted for boys' shop. London's Youth Center.

SALES REPRESENTATIVE — for nationally advertised distiller; must have car, sales experience; apply by letter giving all pertinent information, inclose photograph or snap shot; applications will be held strictly confidential. P.O. Box 301, Washingtonville, N. Y.

TINSMITH—experienced only; for inside and outside work; steady work throughout year; excellent salary. Apply 394 Hasbrouck Ave.

WANTED IMMEDIATELY—housemen. Apply Housekeeper, Gov. Clinton Hotel.

Help Wanted Male & Female

OPPORTUNITY for Catholic families to crusade for WORLD PEACE by inviting Our Lady of Fatima statue to your home. For details, phone 4612 or 5759.

Help Wanted—Male or Female

FORELADY OR FOREMAN
WANTED FOR LARGE PLANT DOWNTOWN, one capable of handling volume of large government contract.

We'll be on one operation and one color for a year.
Write or phone for appointment, ask for Mr. Siegel.
KINGSLEY FASHIONS, INC.
17 Cornell St. Phone 4810

SITUATION WANTED-FEMALE

BABY SITTING—housework, or willing to do anything. Phone 6165.

RELIABLE WOMAN—wishes position as housekeeper and cook for business or elderly couple. Write Box 131, Downtown Freeman.

WANTED

A $30 FOR SINGER machine; rd. bobbin drophead, long bob. We buy factory machines. Sable the Tailor, 337 Broadway. Phone 6264-R.

A-1 TOP CASH—for guns, rifles, suits, musical inst. at "SAM BUYS ANYTHING." Sam's, 76 N. Front; 1953.

A BETTER price paid—men's suits, musical inst., guns, etc. Home calls. Ph. 5145, Schwartz, 60 N. Front.

BUY, SELL & TRADE GUNS—let me know what you have. 8 Main St., Ellenville 306-M.

Classified Ads

WANTED

HIGHER PRICE PAID—for antiques, bric-a-brac, contents of homes, all kinds furniture, men's clothes. N. Levine, 41 N. Front St. Ph. 286.

YOUR WORN TIRES—for winter recapping with mud & snow tread. Jack's Service Station, 109 No. Front St.; phone 2173.

WANTED TO BUY

A-1 TOP CASH—for guns, rifles, suits, musical inst. at "SAM BUYS ANYTHING." Sam's, 76 N. Front; 1953.

OLD OIL LAMPS — made of either china, glass or metal. L. K. Quick, Stone Ridge. Phone High Falls 2233.

TIRES WANTED
ALL KINDS
HIGHEST PRICES PAID
MONES TIRE EXCHANGE
124 N. FRONT ST. PHONE 2370

SPINET PIANO — good condition. Phone 4977.

SMOOTH TIRES—all sizes. We pay top price. Jack's Sunoco Station, 109 N. Front St. Phone 2173.

INSTRUCTION

VETERANS—earn from $3500 to $20,000 per annum as a commercial artist; up to $120 subsistence; fine & commercial art. Saxton Fells School of Art, 277 Fair St.

TAXES

BUSINESS, PERSONAL & PROFESSIONAL returns filed; moderate fee. Phone 339-R-2 or 2664.

REASONABLE fees for your tax work, business or personal; books closed; financial statements. Phone 599-R.

BUSINESS SERVICE

A BETTER REUPHOLSTERY JOB
Done at Reliable Upholstery
44 Broadway Phone 5432

A SANITARY DIAPER SERVICE for Kingston and vicinity. Weekly delivery. For details write SUN-RAY DIAPER SERVICE, Poughkeepsie, New York, or call POUGHKEEPSIE 6900.

BRING YOUR RADIO to Ward's Service Dept. for economical and dependable service. Call 3855. Montgomery Ward Kingston, N. Y.

ACCOUNTING SERVICE
Accountant, servicing books, small concerns, part time. Phone Murray Slavin, Shokan 2512.

A BACKED UP SEWER—or drain, electrically cleaned; revolving knives Roto-Rooter, phone 64-R-3.

ALTERATIONS & DECORATING
Don't wait for free estimates.
Phone 3902-W

B & M TELEVISION SALES & SERVICE—expert installations. Tell-Tone & Regal. Best in television at B & M, 181 Greenkill Ave. Phones 4364-4386.

BULLDOZER SHOVEL — excavating, cellars, ponds, lakes, etc.; roads and driveways, land clearing; grading; tree removing; moving houses. Arnold Rymkevitch, Boiceville, N. Y.; phone Shokan 2496.

BULLDOZER—Shovel, trucks, compressor, roller; sand, gravel, crushed stone, shale; road construction, swimming pools, cellar excavation, land clearing.
PHONE WM. E. WEST
Wdstk. 2919 Woodstock, N. Y.

CARPENTRY—day or contract; general repairs, ceilings, tile board, cabinets. E. Johnson, phone 1909-J.

CARPET & RUG CLEANING expert carpet laying and binding. Parish Co., Lake Katrine. Phone 3373.

CARPENTRY can build new house, repair or modernize old one; cabinets. S. Tompkins, phone 649.

CHINA—expert repairing & restoring; exclusive handpainting on textile. Mrs. Gizella Kissley, 83 Green St.

CURTAIN LAUNDRY — experienced; called for and delivered. Phone 5306.

FLOOR SANDING—Jim Forman, Lake Katrine. Phone 225-M-2.

GENERAL REPAIRS & TOWING
DICK PETERS AUTO REPAIRS
42 Elmendorf St. Phone 4562

HAVE YOUR REFRIGERATOR cleaned, oiled and checked by Ward's service man; expert workmanship; dependable service. Montgomery Ward Kingston, N. Y.

HENRY A. OLSON, INC. — Roofing, sheet metal work. 170 Cornell street. Phone 840.

MOVING VAN — going to New York and vicinity Feb. 14, 20, 23 wants load or part load either way. Kingston Transfer, Inc., phone 910.

MOVERS—Van Etten & Hogan, local and long distance; storage. Phone 661 or 5152.

PAINTING AND PAPERHANGING—Harry Van De Mark. Phone 933.

PAINTING, PAPERHANGING and decorating. Sam Sperling & Charles Diamond, phone 904 or 4898-W.

PAINTING & PAPERHANGING—reasonable rates. Phone 980-M; Frank Fortino.

PAINTING — PAPERHANGING
F. LINCK
Hinsdale St. Phone 6939-J

PLASTIC WALL TILE—inlaid linoleum, rubber & asphalt tile. Hurley Floor Covering Co.; phone 88-W-2.

RENTAL SANDERS
Refinish your own floors; rent an electric sander from Wards; easy to use; economical; free instructions.
Montgomery Ward Kingston, N. Y.

SEPTIC TANKS — cesspools cleaned, repaired, installed. Call Rosendale 3504.

SEPTIC TANKS — cleaned, installed. Roto-Rooter, phone 64-R-3.

STORAGE SPACE AVAILABLE — at the White Star Transfer Co. Warehouse Storage, 50 Hasbrouck avenue. Phone 164.

TILE INSTALLED—aluminum & plastic; bathrooms & kitchens; all colors. Roger's Tile Co., ph. 575-M-3.

Van going to New York wants load or part load either way, all loads insured. White Star Transfer Co., 48 Hasbrouck avenue. Phone 164.

WASHING MACHINE REPAIR AND SERVICE—Francis Vertetis, phone 2599.

WASHER REPAIR—Thor, Easy, Apex, Wardway a specialty; also service other makes. Van's Servicenter, 569 Albany Ave. Phone 4344.

REAL ESTATE FOR SALE

A BARGAIN FOR YOU
8-room cottage with bath, h.w. heat (oil); garage; lge. lot; near Benedictine Hospital; asking $8,500.
HARVEY C. SAMMONS
45 Green St. Phone 5481

A BARGAIN FOR THIS WEEK
near H.S., 5 rooms, tile bath, modern kit., h.w. oil ht., copper plumb., new roof, insulated; large landscaped lot; garage; outside bbq.; $9500.
J. W. MILLARD
720 B'way. Phone 3953

A
BRAND NEW HOME
SEVEN ROOMS, kitchen, dinette, living room with fireplace, 2 bedrooms, bath down, 2 bedrooms up, insulated, oil heat, copper tubing, laundry tubs, h.w. floors; 60' lot; garage; excellent uptown location; low taxes; asking $15,000.
EDWARD C. O'CONNOR
243 WALL ST. Phones 2156-5254

A BUNGALOW BUY
$10,500
new; ultra modern kitchen and bath, h.w. oil ht., insulated, exp. attic; lot 90x150.
J. W. MILLARD
720 B'way. Phone 3953

A GOOD BUY—on Main St., 6 rooms with modern bath & kitchen, automatic heat & hardwood floors, for $12,500.
WILLIAM ENGELEN
68 Main St. Phone 6265

A-1 LISTINGS—PROMPT SERVICE
HAROLD E. MACHOLDT
COLUMBIA ST. KINGSTON 3935

Classified Ads

REAL ESTATE FOR SALE

A SOLID BRICK HOUSE
few miles out; ¼ acre; 8 rooms, bath, oil heat, partially furnished; garage; $8500.
WILLIAM ENGELEN
68 Main St. Phone 6265

A COMFORTABLE HOME is a great source of happiness. It ranks immediately after health and a good conscience.
We shall be pleased to assist you with your house-hunting problems.
EDWARD C. O'CONNOR
243 Wall St. Phones 2156-5254

ANOTHER CITY BUNGALOW
6-room bungalow, near bus, school, modern kitchen, bath, hot water automatic oil heat, garage, Venetian blinds, low taxes, $11,500.
JOHN A. COLE, INC.
10 Crown St. Phone 2589

APARTMENT HOUSE—very desirable; fully improved; excellent in every respect; 4 apts., $2400 rent; a real good buy at $17,500; good terms to quick buyer. Consult Alex. H. Cuthbert, 69 Main St., New Paltz, N. Y.; New Paltz 2281 or 2200.

ATTRACTIVE BRICK BUNGALOW
4 rooms & bath, oil heat, expansion attic; good lot; price $8,300.
RAOUL DI BLASI Rep. Leotta
646 B'way. Home ph. 2753, off. 3577

BUY A MODERN 5-ROOM HOUSE—all improvements, directly from the owner; near Stuyvesant and Maple Sts. See Louis Lifshitz, 32 Stuyvesant St. or phone 5855 between 12 noon & 5 p. m. for appointment.

CHARMING COUNTRY HOME — for gracious living, 10 large rooms, fireplace, hardwood floors; 2-car garage; 1 acre landscaped; asking $18,000. Tighue-Van Vliet, New Paltz, phone 2011.

CONSULT US
Gas stations, bars, cabins, grocery stores, homes, farms, acreage, waterfront lots, income properties.
PESCIA & LITTLE
444 Washington Ave. Ph. 6822-655

FARMS and homes in Pore Ewen and vicinity. Henry Neher. Phone 5336.

FOUR COUNTY COVERAGE
BUSINESS, FARMS, HOMES IN ULSTER, DELAWARE, DUTCHESS AND GREENE COUNTIES.
JOHN A. COLE, INC.
10 CROWN ST. PHONE 2589

10 MINUTES FROM KINGSTON
new brick cottage, 4 rooms, dinette, fireplace, bath, oil burner, venetian blinds, electric range; large plot; $10,500.
F. TROWBRIDGE LOOMIS
Phone 999

NEAR NEW SCHOOL
7 rooms; 2 bathrooms; h.w. heat; garage; large lot; best res. section; reasonably priced; good terms.

GOOD CENTRAL LOCATION
8 rooms; bath; piped h.a. heat; extra lge. rooms; garage; deep lot; only $8500; lge. exist. mtge.
LANE & FLANAGAN—4221
If no answer 303-M-2

One of Ulster County's reliable real estate brokers.
MAUDE BOSWORTH
9W, Ulster Park. Kingston, 689-R-2

ON ROUTE 32 SOUTH
We have just listed the attractive home of a traveling salesman who has had a change of territory, ½ acre landscaped, 7-room home, modern improvements, Thor washer; taxes $86. Priced at $13,000.
JOHN A. COLE, INC.
10 Crown St. Phone 2589

OUTSKIRTS—vacant; new bungalow, 4 rooms, bath, h.w. floors, automatic heat; $1500 cash, bal. mortgage already financed; principals only. Ph. 2326.

REAL ESTATE SERVICE
Licensed Real Estate Broker
H. L. TROWBRIDGE
778 Broadway Phone 310

RESTAURANT & BAR
Unusual offering, big income in 100% location. Liberal terms. For details call
JOHN A. COLE, INC.
10 Crown St. Phone 2589

6-ROOM HOUSE—uptown, all improvements. Jaqueson, Broker, 377 Fair; phone 3180, 5616, 4103-W.

6-ROOM HOUSE — all improvements; 2-story barn used for storage & garage; in village; $6800. Tighue-Van Vliet, New Paltz, phone 2011.

6-ROOM HOUSE—hot water heat; garage; chicken coops; 3 acres land; on bus line. Henry Neher, Port Ewen, 5336.

SECOND WARD
2-flat house, 10 rooms, modern kitchens and bath, hot water heat, 2 units, newly renovated; garage; fruit trees; garden; large lot; price $13,600, terms.

CENTRAL
bungalow, 6 rooms, breakfast nook, modern kitchen and bath, hot water heat (oil); 1-car garage; immediate possession; large lot; price $11,000, terms.

LITTLE & PESCIA
444 Washington Ave. Phone 6822

REAL ESTATE WANTED

A BABEL OF CALLS
for 1-family homes in Kingston under $10,000. If you have one, call us. We have buyers waiting.
LANE & FLANAGAN 66 Prince St.
Tel. 4221; if no ans. 303-M-2
Rosendale off. tel. 3161

A BACKGROUND of satisfied clients can tell you why to list your property now.
HAROLD W. O'CONNOR
451 Albany Ave. Phone 5789

A BUYER'S MARKET
Today you need help selling property. List with a wideawake agency.
KROM & CANAVAN
73 Albany Ave. Buyers Waiting 5935

ABLE, COURTEOUS, PROMPT
REAL ESTATE SERVICE
List Your Home or Farm
EDWARD C. O'CONNOR
243 Wall St. Phones 2156-5254

All kinds of city, country listings wanted.
ULSTER REALTY AGENCY
180 Albany Ave.

ATTENTION PROPERTY OWNERS
List with us—We sell them
WILLIAM ENGELEN
68 Main St. Phone 6265

CHILDREN'S CAMP — bathing essential. Write Box 30, Downtown Freeman.

City, Country or Business Property
HARVEY C. SAMMONS, BROKER
Phone 5481, write 45 Green St.

CITY-COUNTRY PROPERTY
GEO. W. MOORE, REALTOR
385 Broadway
Phone 3062

COMPLETE REAL ESTATE SERVICE
Immediate cash for your property.
NATHANIEL B. GROSS, 2 JOHN

Farms, Homes, Business Properties
ARTHUR LOEB, BROKER
163 Bruyn Ave. Phone 685-R

FARMS—HOMES—ESTATES
LIST WITH CONFIDENCE
Mortgages Carefully Arranged
SAM. N. MANN, 76 Crown. Ph. 2426

FARMS, homes, businesses for out of town buyers. Louise Broderick, Rte. 9-W, Ulster Park; phone 5489-R.

FLASH
TO SELL IT OR TO BUY IT JUST Phone FRANK HYATT, 3670-2765; 44 Main St. Established over 35 years.

FOR QUICK ACTION
List Your Property With Us
RAOUL DI BLASI, rep. Leotta
646 B'way Off. ph. 3577—home 2753

LOOK—Van's THE MAN
Who Can Actually SELL or BUY Your Property
S. J. VAN KLEECK, 4095

TO BUY — stock & equipped dairy farm from owner. Write Box 20, Downtown Freeman.

YOU LIST THEM
M-I-L-L-A-R-D
We Will Sell Them
720 Broadway Phone 3953

Paper Collection Proposed

Washington, Feb. 17 (AP)—Paper industry representatives have proposed a revival of the waste paper collection program used during World War 2. The suggestion was made by an advisory committee of the pulp, paper and board industry at a meeting yesterday with the National Production Authority. N.P.A. officials told the group that all but a few orders for their products are now being met. But they urged the industry to adopt conservation methods because of possible reduced availability of some chemical used in making paper.

LEGAL NOTICE

THE PEOPLE OF THE STATE OF NEW YORK, BY THE GRACE OF GOD, FREE AND INDEPENDENT.

TO—

THE ATTORNEY GENERAL OF THE STATE OF NEW YORK, THE COUNTY TREASURER OF ULSTER COUNTY, and "JANE DOE" and "JOHN ROE" the names "JANE DOE" and "JOHN ROE" being fictitious, the true names of said persons being unknown to petitioner, such persons being the brother and sister of BERTHA ADAMS YATES, deceased, if living, and if they be dead, to their executors, administrators, issues, heirs at law, next of kin and distributees, whose names and places of residence are unknown and cannot be ascertained.

YOU AND EACH OF YOU ARE HEREBY CITED TO SHOW CAUSE at a Surrogate's Court to be held in and for the County of Ulster at the Surrogate's Office in the City of Kingston, New York on the 20th day of March, 1951 at ten o'clock in the forenoon of that day, why a certain instrument in writing dated September 19, 1932 relating to both real and person

Classified Ads

Phone 5000—Ask for Want Ad Taker

OFFICE OPEN DAILY 8 A. M. to 5 P. M., EXCEPTING SATURDAY 8 A. M. to 4 P. M.

CLASSIFIED ADVERTISING RATE

Lines	1 Day	3 Days	6 Days	25 Days
3	$ .60	$1.53	$2.52	$ 8.25
4	.80	2.04	3.36	11.00
5	1.00	2.55	4.20	13.75
6	1.20	3.06	5.04	16.50

For a blind ad containing box number, additional charge of 50c.

Contract rate for yearly advertising on request.

Rate per line of white space is the same as a line of type.

Ads ordered for three or six days and stopped before that time will be charged only for the number of times the ad appeared and at the rate earned.

Advertising ordered for irregular insertions takes the one time insertion rate. No ad taken for less than basis of three lines.

The Kingston Daily Freeman will not be responsible for more than one incorrect insertion of any advertisement ordered for more than one time.

The Publisher reserves the right to edit or reject any classified advertising copy.

Classified advertisements taken until 10:30 o'clock Uptown, 11 Downtown each day except Saturday. Closing time for Saturday publication 5:00 p. m. Friday.

Replies

The following replies to classified advertisements published in The Daily Freeman are now at The Freeman offices:

Uptown

ANO, CO, CTC, CVH, FT, HW, Jewelry, LRG, RAI, SC, SKC, Steno, WD, WTW, WOS

Downtown

10, 55, 60, 66, 82, 101, 310

ARTICLES FOR SALE

A-1 ACCORDIONS—saxes, musical instruments, guns, men's suits; pawnbroker goods bought-sold. SAM'S, 76 N. Front. Open nites. Ph. 1953.

A-1 HARDWOOD — furnace or stove. Phone Edgar Elliott, 5084-J.

AMBROSE BROS.
364 B'way, phone 2494; ½ gal. $1.20; gal., $2.35. Brick ice cream, fancy novelties for special parties.

AUTO SPRINGS — rebuilt, guaranteeing you quality plus savings. Davis Auto Parts, 43 Cedar St. Phone 2942.

BABY TENDA — play pen, training chair, walker stroller, guitar, and punching bag with rack; all in good condition. Phone 4686-M.

BALED HAY & SHELLED CORN—Charles Relyea, phone Kingston 1092-J-1 or Shokan 2319.

BALED HAY—early cut. LeRoy Dunn, Kerhonkson 2171.

BALED HAY AND STRAW — delivered. Phone 2431.

BARGAIN BARGAIN BARGAIN
INLAID REMNANTS for small kitchens and bathrooms below cost. RUBBER TILE remnants 6x6 blocks, 8c ea. Large stock. Donald C. Parish, Neighborhood Road, Lake Katrine, N. Y. Phone 3074.

BATTERIES CUT PRICED! Buy Guaranteed power NOW at LOW SALE PRICES! Famous Ward Winter Kings give you more for your money . . . more power . . . longer guarantee!
Winter King "STANDARD" 24 Mo. Guar., 45 plates, 100 ampere-hour capacity. Reg. 11.95 Exchange NOW 9.25
MONTGOMERY WARD
19 N. Front St. Kingston, N. Y.

BIRD HOUSES—knife holders, napkin holders, also marble rollers, a toy children enjoy. Price 50c. 33 Furnace St., phone 2349.

BOATS AND MOTORS
1951 Mercury outboard motors, 3½ to 25 h.p. in stock.
Used ply wood and stainless steel boats.
1951 Mow-Master rotary mowers.
Chick Miller Phone 1561

CAMERA—Kodak Tourist, new F8.8, flash diomatic shutter. Scharp, 147 Abeel street.

CASH—your way and fast. Loans $25 to $250 or more. Personal Finance Co., of N. Y., 319 Wall St. (over Newberry's) Phone 3470.

COPPER BOILER—30-gal., good condition; kitchen sink. Phone 1925.

EAGLE PICHER PAINTS-ENAMELS
"Since 1843"
Look at the label. Look at the formula. Proof of famous dependability.
HYMAN'S PAINT & SUPPLY CO.
89 N. Front St., Kingston, N. Y. 121-W

ELECTRIC MOTORS — bought, sold, repaired; all work guaranteed. Licensed electrical contractors. K. & S. Electric Shop, 34 B'way. Ph. 1511.

ELECTRIC MOTORS — compressors, pumps bought, sold, repaired. P. J. Gallagher, 17 Spring St.

FLOOR COVERINGS—55c sq. yd.; heavy 65c; all sizes linoleum rugs; new and used oil heaters; used coal heaters, cook stoves, range burners, bedding, etc.; lowest prices. Ph. 6252 Chelsea Furniture. 16 Hasbrouck Ave., downtown.

FILL—50c yd. anywhere in city. PHONE 943

FURNISHINGS FOR 3-room apartment. Nilan, phone 3696-M or 4584-R.

GAS STOVE—4-burner, apt. size; good condition. 161 Hurley Ave., phone 6843.

GET A WARD'S GUARANTEED REBUILT MOTOR TODAY!
Ford, Chev., Ply., Dodge owners . . . as little as $11.00 monthly buys a guaranteed Ward's factory rebuilt motor. Compare price, new parts! Complete satisfaction guaranteed. Expert installation service!
MONTGOMERY WARD
19 N. Front St. Kingston, N. Y.

HARDWOOD — for stove, fireplace, etc. Kieffer, phone 924-R-2.

ROBART MEAT SLICER (1)—Hobart scale (1); also display cases. Phone 1959.

HOT WATER BOILER-40-gal Rheem; also automatic gas attachment for furnace. 116 Wall St., phone 1121.

INTERNATIONAL T-6 CRAWLER — with blade; Farmall A. & F. 20. Al Traver, Accord, ph. Kerhonkson 4192

JERSEY BLOUSES—98c; irreg. sweaters for all the family; infants 100% all wool 98c up. Dee Dee, 106 Prince St. over A. & P.

MUSKRAT COAT — brown; let out; used 1 season; excellent condition; size 16-18. F. Baker, Phone 2226.

OIL BURNER—Victor, parlor type, complete with 3" stove pipe and collar, $12. Ph. 3495-J-1 after 5 p. m.

OIL HEATER — cabinet style, large burner, $35; parlor stove, converted to oil, $20. Phone 6498-R.

PLASTIC TILE SALE. INSTALL NOW, SAVE EXTRA DOLLARS. Regularly 48c sq. ft., now only 44c. Durable plastic tile can't lose its gleaming finish because the color goes all the way through. Won't crack, craze or dent. Acid resistant, cleans easily. 14 beautiful colors. Easy to install with Wards Tile Cement. Take advantage of this dollar saving price—bring your measurements in for a free estimate today. BUY ON FHA TERMS-10% DOWN, 30 MONTHS TO PAY.
MONTGOMERY WARD
19 N. Front St. Kingston, N. Y.

RANGES—used, gas, city or bottled; refrigerators; washers; also bottled gas; two tanks to every customer.
J. ELLIS BRIGGS, INC.
Saugerties Rd. Tel. Kingston 1510
Open Fridays until 9 o'clock.

REBUILT TRANSMISSION—at great savings. Davis Auto Parts, 43 Cedar St., phone 2942.

SHOW CASES (2) — 1 6 ft., 1 8 ft., $10 each. Phone 5682.

SUN OF BANK gravel fill $5 per 5 cu. yd. load delivered in city limits; mason & concrete Wilbur Sand & Gravel Co., ph. 6119.

Classified Ads

ARTICLES FOR SALE

SALE-PRICED NOW! MODERN AND PERIOD LIGHTING FIXTURES! Finer lighting of every type for every room in your home. Styled for gracious beauty . . . priced for extra savings! Smart, modern fluorescents, hall and bedroom fixtures, graceful droplights, porch lanterns, . . . all at dollar-saving prices! See how you save on just a few of the cut-priced fixtures listed below:
Reg. 8.49 Circline Fluor. 7.77
Reg. 3.49 Kitchen Fixture ... 2.97
Reg. 1.85 Copper Lantern ... 1.33
MONTGOMERY WARD
19 N. Front St. Kingston, N. Y.

SINK & WASH TUB COMBINATION—very good condition; $8". Phone 2585.

STONE OF ALL KINDS
Phone Woodstock 2114

TELEVISION & RADIOS—Emerson; all models; credit terms. Krom's Radio & Television, 879 B'way, telephone 5613.

TIRES (4)—U. S. Royal Master, white wall, 670-16, (low pressure 600-16), mud and snow, practically new. Phone 5410.

Wallpaper-Best Quality-Lowest Prices
HYMAN'S PAINT & SUPPLY CO.
89 N. Front 121-W Delivery Service

WASHING MACHINE—used 3 years; good condition; $40. Phone 3881-R.

FURNITURE

A BARGAIN—in new and used furniture of every description, stoves; sample pieces; credit; no down payment. Kingston Used Furniture, 78-80 North Front street. Phone 460. Contents of homes bought and sold.

POULTRY & SUPPLIES

A BETTER PRICE—for live poultry. All kinds any amount V. & M. Poultry Market, Inc. 64 East Strand, phone 2213, nights 4649-J

ALL KINDS—or live poultry wanted, paying good prices. Yale, Rosental & Basch, 17 Lexington Ave., Poughkeepsie, N. Y., phone Poughkeepsie 2830 or 873.

KALISH SEX-LINK chicks make husky pullets, have high livability, are production bred for large eggs. Our ROCK-HAMP Barred chicks feather out, grow to meatier broilers and pullets in a shorter time. IRVING KALISH, Saugerties · 683-F-3.

POULTRY WANTED — immediately; top prices paid. Farmers Live Poultry Market, 207 Washington street, Newburgh, N. Y. Phone Newburgh 4640, reverse phone charges.

WE PAY BETTER PRICES
KINGSTON POULTRY CO., INC.
65 Prince St. Phones 450, nites 4082

WHITE LEGHORN CHICKS—Buy the best right at home. Write for catalog
CHARLES H. WEIDNER & SON
West Shokan, New York

PETS

A.K.C. REGISTERED COLLIE PUPS—phone Esopus 2275, evenings.

BELGIAN POLICE PUPPIES—males $10, females $5; 6 weeks old. Phone 3495-J-1 after 5 p. m.

COLLIES—Cocker Spaniels, all colors and ages, pedigreed, inoculated, priced low for quick sale; Collies and Cockers of every color at stud, fees $25 to $100. Tokalon Kennels, West Hurley, Rte. 375; phone Kingston 6132.

SELLING OUT — Cockers, Collies, sheep dog, Beagle, Bull Terrier, Spitz, many others, reasonable; mixed puppies, several litters $3-$10. A. Krom, Stony Hollow, Ph. 868-M-1.

LIVE STOCK

GUERNSEY HEIFERS (3)—1 fresh, and 2 are due to freshen soon. Phone 2431.

USED CARS

A SAFE BUY
USED CARS

1950 Austin sedan
1950 Plymouth club coupe
1950 Mercury sedan
1950 Mercury club coupe
1949 Mercury sedan
1949 Mercury club coupe
1949 Nash super 6 sedan
1949 Ford custom V8 sedan
1949 Ford custom V8 coupe
1949 Chevrolet convertible coupe
1949 Studebaker Champion convertible coupe
1948 Plymouth special, deluxe sedan

GEO. B. COOK, INC.
301-305 B'way Kingston, N. Y.
Phone 5009

BOWERS
For Good Used Cars
1950 Chevrolet convertible coupe
1950 Buick Super, model 52
1949 Chevrolet Fleetline de luxe sedan
1947 Oldsmobile sedanette, 6-cyl.
1947 Studebaker club coupe
1947 Ford convertible coupe
1947 Chevrolet 2-door sedan
1946 Chrysler Windsor sedan
1939 Chevrolet 4-door sedan
1935 Pontiac 4-door sedan
1945 International 1-ton rack
1936 Chevrolet ½-ton panel
Time Payments for Your Convenience
BOWERS MOTORS, INC.
700 B'way. Phone 6271

'36 Buick sedan $125
'41 Pontiac sedan 250
'41 Oldsmobile sedan 350
'41 Chevrolet sedan 450
'47 Nash sedan 795
Terms & Trades
STEVE SMITH
Phone 5856 72 Glen St.

1941 BUICK—excellent condition. Telephone Rosendale 3885.

1939 BUICK SPECIAL — equipped; good rubber; good condition; $400. Phone 6741 after 6.

BUY
WITH
CONFIDENCE

Rising temperature will bring rising prices. Buy Now!

1949 Plymouth special deluxe 4-door sedan.
1949 Ford custom deluxe 4-door sedan.
1949 Ford custom deluxe 2-door sedan.
1948 Dodge deluxe 7-passenger 4-door sedan.
1948 Ford super deluxe club coupe.
1947 Chevrolet Stylemaster business coupe.
1941 Hudson 4-door sedan.
1941 De Soto 2-door sedan.
1939 Chevrolet 2-door sedan
1938 Buick 4-door sedan

HOME OF A-1 USED CARS
OLD CAPITAL MOTORS, INC.
Kingston's Only Ford Dealer
300 Broadway Phone 2600

BUY WITH CONFIDENCE
TESTED GUARANTEED USED CARS
OLD CAPITAL MOTORS, INC.
300 BROADWAY PHONE 2600

1940 CHEVROLET — station wagon, $300. Phone 651-W-1.

'42 CHRYSLER ROYAL—'41 Hudson, 6-cyl.; '41 Buick, special; '40 Oldsmobile 8. 42 Elmendorf St., phone 4562.

1941 DODGE—club coupe, perfect condition, 1937 Ford sedan, both cars for $350; 1938 Buick convertible, perfect condition, $375; '38 Oldsmobile coach, $125; trade & terms arranged. Phone 4770-R-1.

DICK'S AUTO SALES
USED CARS — USED PARTS
42 Elmendorf St. Phone 4562

1949 FORD TUDOR SEDAN—excellent condition; $1,250. Colony Liquor Dist., phone 2742.

1950 FORD-Crestliner; fully equipped; 5,400 actual mileage; trade accepted. Phone 4800.

1942 FORD—2-door, excellent condition, original mileage 36,000; 4 new tires. Phone 147-W-2.

1949 LINCOLN—Cosmopolitan sedan; fine condition; priced right. Phone 129-R-2.

QUICKIES By Ken Reynolds

"Tell me when you get tired bailing — and I'll look in The Freeman Want Ads for a plumber!"

Classified Ads

USED CARS

LARGE SELECTION used cars; low prices. Turn left off 9-W opp. Shaver's Bus Garage. W. Matthews. Port Ewen; phone 4467.

1940 MERCURY — perfect condition; guaranteed; low mileage; $1435. Phone High Falls 3653.

1940 MERCURY—4-door; 29,000 miles. See O. Kimbark, Joys Lane, Kingston.

36 MONTHS TO PAY — for qualified veterans; new cars; '49, '50, '51 used cars.
MIDDLETOWN AUTO DISTRIBUTORS, INC.
R.D. 4, Middletown, N. Y.
Phone Middletown 3627
Evenings, Kingston 911

1938 PACKARD CONVERTIBLE—tires practically new; excellent running order; $300. Phone Rosendale 4417.

1941 PONTIAC SEDAN — excellent condition; monthly payments. Phone 3315.

'47 Pontiac Station Wagon.
'48 Plymouth Convertible Coupe.
'41 Buick Sedan.
'41 Studebaker Sedan.
'48 Chevrolet 2-Door Sedan.
'50 Pontiac Catalina.
'49 Pontiac Sedan Coupe.
'36 Pontiac Sedan.
'36 Chevrolet Coupe.
'48 Dodge Sedan.
PONTIAC BROADWAY GARAGE
708 Broadway Kingston, N. Y.
Phone 699 Nights 2369-J

1946 Packard sedan
1947 Packard sedan
1948 Packard sedan
1947 Studebaker Landcruiser
1942 Chrysler sedan
1941 Chevrolet 2-door

1951 PACKARDS ON DISPLAY

HARCOURT MOTOR CO.
Packard Sales & Service
9-15 East O'Reilly St.
Phone 5360 Open Evenings

1941 PLYMOUTH COUPE—radio, heater, defrosters; $350; easy monthly payments; trade accepted. Phone 4467.

WE HAVE a good selection of reconditioned O.K. cars and trucks.
BEV. ANDERSON CHEVROLET, INC.
115 N. Front St. Kingston

1950 WILLYS OVERLAND — station wagon; 6-cyl.; grey; only 2000 miles. Box WOS, Uptown Freeman.

1937 WILLYS COUPE — $50; 1934 Chevrolet sedan, $40. Phone 4467.

I WILL SELL my private used late model Hudson to right party, with guarantee, low mileage. Box IWS, Uptown Freeman.

USED TRUCKS

1935 FORD PANEL—very reasonable; good condition. Phone 4916-M.

A BETTER BUY
ON THE BY-PASS
1947 International K-7 tractor.
1947 Dodge, C.O.E., coal body.
1947 Reo, high rack body.
1946 Chevrolet, C.O.E.
1942 International K-6, 10 wheels, high rack body.
1941 International KB-8, C. & C.
EVERETT VAN KLEECK & CO., INC.
1244 — PHONES — 1245

BUY
WITH
CONFIDENCE

TRUCK HEADQUARTERS

1947 Brockway 2½-ton van
1941 Chevrolet C.O.E., c & c.
1941 Chevrolet ½-ton panel
1939 Ford 1½-ton c & c.

HOME OF A-1 USED TRUCKS
OLD CAPITAL MOTORS, INC.
Kingston's Only Ford Dealer
300 Broadway Phone 2600

EMPLOYMENT

NOTICE TO JOB APPLICANTS

The Kingston Daily Freeman does not knowingly accept Help Wanted advertisements from firms covered by the federal Wage and Hour Law if they offer less than the legal minimum wage. Firms engaged in interstate commerce or in the production of goods for commerce must now pay at least 75 cents an hour and time and one-half for overtime under the federal Wage and Hour Law. Jobseekers offered less by covered firms should notify the Wage and Hour Division, U. S. Department of Labor, at 421 Federal Bldg., Albany 1, N. Y. Phone Albany 6-7611.

HELP WANTED—FEMALE

EXPERIENCED WAITRESS — apply in person. McCabe's Restaurant, 294 Wall St.

EXPERIENCED GIRL — to assist in payroll work; only experienced need apply. Kingston Dresses, 83 Smith Ave.

EXPERIENCED HAND SEWERS—on ladies' dresses; only experienced need apply. Apply Kingston Dresses (Jonathan Logan) 83 Smith Ave.

Experienced Waist Makers
Skirt Makers
Joiners
Blind Stitch Operator
Zipper Setters
Learners Considered
Apply
Lindy Allen 59 O'Neil St.

GIRL OR WOMAN—for light housework; sleep in; own room; no washing. Phone 3386.

Classified Ads

EMPLOYMENT

HELP WANTED—FEMALE

OPERATORS WANTED

PLEASANT WORKING CONDITIONS

STEADY WORK

for single needle, double needle, bar tack and buttonhole machines.

We have a large government contract and operators will work on same operation and same color for one year.

We offer best hourly rates with bonus arrangement.

Operators are needed to work either in our uptown or downtown plant.

Apply in Person

KINGSLEY FASHIONS, INC.
17 Cornell St.

OPERATORS WANTED—to work on single needle buttonhole & button machines. Apply in person at Shamar Mfg., 8 W. Union St.

RAPID TYPIST—for billing dept. and general office work. Good opportunity for one ambitious and willing to learn. High school graduate preferred. State age, qualifications, past experience if any. Interview arranged through letter only. HERZOG SUPPLY CO., INC., 332 Wall St.

SALESLADY — experienced, at London's, 33 No. Front St.

SALESLADY—with pleasant personality who makes friends easily, has pleasing voice and bearing, for smart women's wear shop on Wall St.; experience preferred, but not necessary; salary and commission may easily reach $40 or more per week; replies held confidential; interview given at your convenience. Write Box SKC, Uptown Freeman, Kingston, N. Y.

TELEPHONE OPERATOR — knowledge of typing. Write Box "Tele," Uptown Freeman.

YOUNG WOMAN—for store work; do not phone; apply in person. B'way Sweet Shop.

WOMAN—to live in and assist with cooking and housework for family of two in country home at Highland. References required. Write Box No. 456, Highland, N. Y.

HELP WANTED—MALE

BOYS
morning & afternoon paper routes
HOME DELIVERY NEWS
29 Greenkill Ave. Phone 3700

DRIVER-SALESMAN for established bakery route; commission with guaranteed salary; apply in person between 6 & 7 evenings. Victory Home Bakery, 62 Broadway.

ELECTRICAL APPLIANCE SALESMAN—phone 6760.

EXPERIENCED BODY & FENDER MECHANIC—apply in person. Doc Smith's Garage, 258 Clinton Ave.

EXPERIENCED SPREADERS — on dresses. Apply Lindy Allen, 59 O'Neil St.

PAPER BOYS
SICKLER'S DELIVERY SERVICE
133 Downs St. Phone 3144

SALESMAN—experienced; wanted for boys' shop. London's Youth Center.

SALES REPRESENTATIVE — for nationally advertised distiller; must have car, sales experience; apply by letter giving all pertinent information, inclose photograph or snap shot; applications will be held strictly confidential. P.O. Box 301, Washingtonville, N. Y.

TINSMITH—experienced only; for inside and outside work; steady work throughout year; excellent salary. Apply 394 Hasbrouck Ave.

WANTED IMMEDIATELY—housemen. Apply Housekeeper, Gov. Clinton Hotel.

Help Wanted Male & Female

OPPORTUNITY for Catholic families to crusade for WORLD PEACE by inviting Our Lady of Fatima statue to your home. For details, phone 4612 or 5759.

Help Wanted—Male or Female

FORELADY OR FOREMAN
WANTED FOR LARGE PLANT DOWNTOWN, one capable of handling volume of large government contract.

We'll be on one operation and one color for a year.
Write or phone for appointment, ask for Mr. Siegel.
KINGSLEY FASHIONS, INC.
17 Cornell St. Phone 4810

SITUATION WANTED-FEMALE

BABY SITTING—housework, or willing to do anything. Phone 6165.

RELIABLE WOMAN—wishes position as housekeeper and cook for business or elderly couple. Write Box 131, Downtown Freeman.

WANTED

A $20 FOR SINGER machine; rd. bobbin drophead, long bob. We buy factory machines. Sable the Tailor, 337 Broadway. Phone 6264-R.

A-1 TOP CASH—for guns, rifles, suits, musical inst. at "SAM BUYS ANYTHING." Sam's, 76 N. Front; 1953.

A BETTER price paid—men's suits, musical inst., guns, etc. Home calls. Ph. 5145, Schwartz, 60 N. Front.

BUY, SELL & TRADE GUNS—let me know what you have. 8 Main St., Ellenville 306-M.

Classified Ads

WANTED

HIGHER PRICE PAID—for antiques, bric-a-brac, contents of homes, all kinds furniture, men's clothes. N. Levine, 41 N. Front St. Ph. 286.

YOUR WORN TIRES—for winter recapping with mud & snow tread. Jack's Service Station, 109 No. Front St.; phone 2173.

WANTED TO BUY

A-1 TOP CASH—for guns, rifles, suits, musical inst. at "SAM BUYS ANYTHING." Sam's, 76 N. Front; 1953.

OLD OIL LAMPS — made of either china, glass or metal. L. K. Quick, Stone Ridge. Phone High Falls 2233.

TIRES WANTED
ALL KINDS
HIGHEST PRICES PAID
MONES TIRE EXCHANGE
124 N. FRONT ST. PHONE 3370

SPINET PIANO — good condition. Phone 4977.

SMOOTH TIRES—all sizes. We pay top price. Jack's Sunoco Station, 109 N. Front St. Phone 2173.

INSTRUCTION

VETERANS—earn from $3500 to $20,000 per annum as a commercial artist; up to $120 subsistence; fine & commercial art. Saxton Fells School of Art, 277 Fair St.

TAXES

BUSINESS, PERSONAL & PROFESSIONAL returns filed; moderate fee. Phone 339-R-3 or 2664.

REASONABLE fees for your tax work, business or personal; books closed; financial statements. Phone 599-R.

BUSINESS SERVICE

A BETTER REUPHOLSTERY JOB
Done at Reliable Upholstery
44 Broadway Phone 5432

A SANITARY DIAPER SERVICE for Kingston and vicinity. Weekly delivery. For details write SUN-RAY DIAPER SERVICE, Poughkeepsie, New York, or call POUGHKEEPSIE 6900.

BRING YOUR RADIO to Ward's Service Dept. for economical and dependable service. Call 3855, Montgomery Ward Kingston, N. Y.

ACCOUNTING SERVICE
Accountant, servicing books, small concerns, part time. Phone Murray Slavin, Shokan 2512.

A BACKED UP SEWER—or drain, electrically cleaned; revolving knives Roto-Rooter, phone 64-R-3.

ALTERATIONS & DECORATING
Don't wait for free estimates.
Phone 3903-W

B & M TELEVISION SALES & SERVICE—expert installations. Tell-Tone & Regal. Best in television at B & M, 181 Greenkill Ave. Phones 4364-4386.

BULLDOZER SHOVEL — excavating, cellars, ponds, lakes, etc.; roads and driveways, land clearing; grading; tree removing; moving houses. Arnold Rymkevitch, Boiceville, N. Y.; phone Shokan 2494.

BULLDOZER—Shovel, trucks, compressor, roller; sand, gravel, crushed stone, shale; road construction, swimming pools, cellar excavation, land clearing.
PHONE WM. E. WEST
Wdstk. 2919 Woodstock, N. Y.

CARPENTRY—day or contract; general repairs, ceilings, tile board, cabinets. E. Johnson, phone 1909-J.

CARPET & RUG CLEANING expert carpet laying and binding. Parish Co., Lake Katrine. Phone 3373.

CARPENTRY can build new house, repair or modernize old one; cabinets. S. Tompkins, phone 649.

CHINA—expert repairing & restoring; exclusive handpainting on textile. Mrs. Gizella Kissley, 83 Green St.

CURTAIN LAUNDRY — experienced; called for and delivered. Phone 5306.

FLOOR SANDING—Jim Forman, Lake Katrine. Phone 225-M-2.

GENERAL REPAIRS & TOWING
DICK PETERS AUTO REPAIRS
42 Elmendorf St. Phone 4562

HAVE YOUR REFRIGERATOR cleaned, oiled and checked by a Ward's service man; expert workmanship; dependable service. Montgomery Ward Kingston, N. Y.

HENRY A. OLSON, INC. — Roofing, sheet metal work. 170 Cornell street. Phone 840.

MOVING VAN — going to New York and vicinity Feb. 14, 20, 23 wants load or part load either way. Kingston Transfer, Inc., phone 910.

MOVERS—Van Etten & Hogan, local and long distance; storage. Phone 661 or 5152.

PAINTING AND PAPERHANGING—Harry Van De Mark. Phone 933.

PAINTING, PAPERHANGING and decorating. Sam Sperling & Charles Diamond, phone 904 or 4898-W.

PAINTING & PAPERHANGING—reasonable rates. Phone 980-M; Frank Fortino.

PAINTING — PAPERHANGING
F. LINCK
Hinsdale St. Phone 6939-J

PLASTIC WALL TILE—inlaid linoleum, rubber & asphalt tile. Hurley Floor Covering Co.; phone 59-W-2.

RENTAL SANDERS
Refinish your own floors; rent an electric sander from Wards; easy to use; economical; free instructions.
Montgomery Ward Kingston, N. Y.

SEPTIC TANKS — cesspools cleaned, repaired, installed. Call Rosendale 3504.

SEPTIC TANKS — cleaned, installed. Roto-Rooter, phone 64-R-3.

STORAGE SPACE AVAILABLE — at the White Star Transfer Co. Warehouse Storage, 50 Hasbrouck avenue. Phone 164.

TILE INSTALLED—aluminum & plastic; bathrooms & kitchens; all colors. Roger's Tile Co., ph. 575-M-3.

Van going to New York wants load or part load either way, all loads insured. White Star Transfer Co., 48 Hasbrouck avenue. Phone 164.

WASHING MACHINE REPAIR AND SERVICE—Francis Vertetis, phone 2599.

WASHER REPAIR—Thor, Easy, Apex, Wardway a specialty; also service other makes. Van's Servicenter, 569 Albany Ave. Phone 4344.

REAL ESTATE FOR SALE

A BARGAIN FOR YOU
5-room cottage with bath, h.w. heat (oil); garage; lge. lot; near Benedictine Hospital; asking $9,500.
HARVEY C. SAMMONS
45 Green St. Phone 5481

A BARGAIN FOR THIS WEEK
near H.S., 5 rooms, tile bath, modern kit., h.w. oil ht., copper plumb., new roof, insulated; large landscaped lot; garage; outside bbq.; $9500.
J. W. MILLARD
720 B'way. Phone 3953

A
BRAND NEW HOME
SEVEN ROOMS, kitchen, dinette, living room with fireplace, 2 bedrooms, bath down, 2 bedrooms up, insulated, oil heat, copper tubing, laundry tubs, h.w. floors; 60' lot; garage; excellent uptown location; low taxes; asking $15,000.
EDWARD C. O'CONNOR
243 WALL ST. Phones 2156-5254

A BUNGALOW BUY
$10,500
new; ultra modern kitchen and bath, h.w. oil ht., insulated, exp. attic; lot 90x150.
J. W. MILLARD
720 B'way. Phone 3953

A GOOD BUY—on Main St., 6 rooms with modern bath & kitchen, automatic heat & hardwood floors, for $12,500.
WILLIAM ENGELEN
68 Main St. Phone 6265

A-1 LISTINGS—PROMPT SERVICE
HAROLD E. MACHOLDT
COLUMBIA ST. KINGSTON 3935

Classified Ads

REAL ESTATE FOR SALE

A SOLID BRICK HOUSE
few miles out; ¾ acre; 8 rooms, bath, oil heat, partially furnished; garage; $8500.
WILLIAM ENGELEN
68 Main St. Phone 6265

A COMFORTABLE HOME is a great source of happiness. It ranks immediately after health and a good conscience.
We shall be pleased to assist you with your house-hunting problems.
EDWARD C. O'CONNOR
243 Wall St. Phones 2156-5254

ANOTHER CITY BUNGALOW
6-room bungalow, near bus, school, modern kitchen, bath, hot water automatic oil heat, garage, Venetian blinds, low taxes, $11,500.
JOHN A. COLE, INC.
10 Crown St. Phone 2589

APARTMENT HOUSE—very desirable; fully improved; excellent in every respect; 4 apts., $2400 rent; a real good buy at $17,500; good terms to quick buyer. Consult Alex. H. Cuthbert, 69 Main St., New Paltz, N. Y.; New Paltz 8281 or 2300.

ATTRACTIVE BRICK BUNGALOW
4 rooms & bath, oil heat, expansion attic; good lot; price $8,300.
RAOUL DI BLASI Rep. Leotta
646 B'way. Home ph. 2753, off. 3577

BUY A MODERN 5-ROOM HOUSE—all improvements, directly from the owner; near Stuyvesant and Maple Sts. See Louis Lifshitz, 32 Stuyvesant St. or phone 5855 between 12 noon & 5 p. m. for appointment.

CHARMING COUNTRY HOME — for gracious living, 10 large rooms, fireplace, hardwood floors; 2-car garage; 1 acre landscaped; asking $18,000. Tighue-Van Vliet, New Paltz, phone 2011.

CONSULT US
Gas stations, bars, cabins, grocery stores, homes, farms, acreage, waterfront lots, income properties.
PESCIA & LITTLE
444 Washington Ave. Ph. 6822-655

FARMS and homes in Pore Ewen and vicinity. Henry Neher. Phone 5336.

FOUR COUNTY COVERAGE
BUSINESS, FARMS, HOMES IN ULSTER, DELAWARE, DUTCHESS AND GREENE COUNTIES.
JOHN A. COLE, INC.
10 CROWN ST. PHONE 2589

10 MINUTES FROM KINGSTON
new brick cottage, 4 rooms, dinette, fireplace, bath, oil burner, venetian blinds, electric range; large plot; $10,500.
F. TROWBRIDGE LOOMIS
Phone 999

NEAR NEW SCHOOL
7 rooms; 2 bathrooms; h.w. heat; garage; large lot; best res. section; reasonably priced; good terms.

GOOD CENTRAL LOCATION
8 rooms; bath; piped h.a. heat; extra lge. rooms; garage; deep lot; only $8500; lge. exist. mtge.
LANE & FLANAGAN—4231
If no answer 303-M-2

One of Ulster County's reliable real estate brokers.
MAUDE BOSWORTH
9W, Ulster Park. Kingston, 689-R-2

ON ROUTE 32 SOUTH
We have just listed the attractive home of a traveling salesman who has had a change of territory, ½ acre landscaped, 7-room home, modern improvements, Thor washer; taxes $86. Priced at $13,000.
JOHN A. COLE, INC.
10 Crown St. Phone 2589

OUTSKIRTS—vacant; new bungalow, 4 rooms, bath, h.w. floors, automatic heat; $1500 cash, bal. mortgage already financed; principals only. Ph. 2326.

REAL ESTATE SERVICE
Licensed Real Estate Broker
H. L. TROWBRIDGE
778 Broadway Phone 310

RESTAURANT & BAR
Unusual offering, big income in 100% location. Liberal terms. For details call
JOHN A. COLE, INC.
10 Crown St. Phone 2589

6-ROOM HOUSE—uptown, all improvements. Jaqueson, Broker, 377 Fair; phone 3180, 5616, 4103-W.

6-ROOM HOUSE — all improvements; 2-story barn used for storage & garage; in village; $6800. Tighue-Van Vliet, New Paltz, phone 2011.

6-ROOM HOUSE—hot water heat; garage; chicken coops; 3 acres land; on bus line. Henry Neher, Port Ewen, 5336.

SECOND WARD
2-flat house, 10 rooms, modern kitchens and bath, hot water heat, 2 units, newly renovated; garage; fruit trees; garden; large lot; price $13,600, terms.

CENTRAL
bungalow, 6 rooms, breakfast nook, modern kitchen and bath, hot water heat (oil); 1-car garage; immediate possession; large lot; price $11,000, terms.

LITTLE & PESCIA
444 Washington Ave. Phone 6822

REAL ESTATE WANTED

A BABEL OF CALLS
for 1-family homes in Kingston under $10,000. If you have one, call us. We have buyers waiting.
LANE & FLANAGAN 66 Prince St.
Tel 4221, if no ans. 303-M-2
Rosendale off. tel. 3161

A BACKGROUND of satisfied clients can tell you why to list your property now.
HAROLD W. O'CONNOR
451 Albany Ave. Phone 5759

A BUYER'S MARKET
Today you need help selling property. List with a wideawake agency.
KROM & CANAVAN
73 Albany Ave. Buyers Waiting 5935

ABLE, COURTEOUS, PROMPT
REAL ESTATE SERVICE
List Your Home or Farm
EDWARD C. O'CONNOR
243 Wall St. Phones 2156-5254

All kinds of city, country listings wanted.
ULSTER REALTY AGENCY
180 Albany Ave.

ATTENTION PROPERTY OWNERS
List with us—We sell them
WILLIAM ENGELEN
68 Main St. Phone 6265

CHILDREN'S CAMP — bathing essential. Write Box 30, Downtown Freeman.

City, Country or Business Property
HARVEY C. SAMMONS, BROKER
Phone 5481, write 45 Green St.

CITY-COUNTRY PROPERTY
GEO. W. MOORE, REALTOR
385 Broadway
Phone 3062

COMPLETE REAL ESTATE SERVICE
Immediate cash for your property.
NATHANIEL B. GROSS, 2 JOHN

Farms, Homes, Business Properties
ARTHUR LOEB, BROKER
163 Bruyn Ave. Phone 685-R

FARMS—HOMES—ESTATES
LIST WITH CONFIDENCE
Mortgages Carefully Arranged
SAM. N. MANN, 76 Crown. Ph. 2426

FARMS, homes, businesses for out of town buyers. Louise Broderick, Rte. 9-W, Ulster Park; phone 5458-R.

FLASH
TO SELL IT OR TO BUY IT JUST Phone FRANK HYATT, 3070-2765; 44 Main St. Established over 35 years.

FOR QUICK ACTION
List Your Property With Us
RAOUL DI BLASI, rep. Leotta
646 B'way Off. ph. 3577—home 2753

LOOK—Van's THE MAN
Who Can Actually SELL or BUY Your Property
S. J. VAN KLEECK, 4095

TO BUY — stock & equipped dairy farm from owner. Write Box 20, Downtown Freeman.

YOU LIST THEM
M-I-L-L-I-A-R-D
We Will Sell Them
720 Broadway Phone 3953

Paper Collection Proposed

Washington, Feb. 17 (AP)—Paper industry representatives have proposed a revival of the waste paper collection program used during World War 2. The suggestion was made by an advisory committee of the pulp, paper and board industry at a meeting yesterday with the National Production Authority. N.P.A. officials told the group that all but a few orders for their products are now being met. But they urged the industry to adopt conservation methods because of possible reduced availability of some chemical used in making paper.

LEGAL NOTICE

THE PEOPLE OF THE STATE OF NEW YORK, BY THE GRACE OF GOD, FREE AND INDEPENDENT.
TO—
THE ATTORNEY GENERAL OF THE STATE OF NEW YORK, THE COUNTY TREASURER OF ULSTER COUNTY, and "JANE DOE" and "JOHN ROE" the names "JANE DOE" and "JOHN ROE" being fictitious, the true names of said persons being unknown to petitioner, such persons being the brother and sister of BERTHA ADAMS YATES, deceased, if living, and if they be dead, to their executors, administrators, issues, heirs at law, next of kin and distributees, whose names and places of residence are unknown and cannot be ascertained.

YOU AND EACH OF YOU ARE HEREBY CITED TO SHOW CAUSE at a Surrogate's Court to be held in and for the County of Ulster at the Surrogate's Office in the City of Kingston, New York on the 20th day of March, 1951 at ten o'clock in the forenoon of that day, why a certain instrument in writing dated September 19, 1932 relating to both real and personal estate, presented to said Surrogate's Court, should not be proved, admitted to probate and recorded as the Last Will and Testament of BERTHA AD

Classified Ads

Phone 5000—Ask for Want Ad Taker

OFFICE OPEN DAILY 8 A. M. to 5 P. M., EXCEPTING SATURDAY 8 A. M. to 4 P. M.

CLASSIFIED ADVERTISING RATE

Lines	1 Day	3 Days	6 Days	25 Days
3	$ .60	$1.53	$2.52	$ 8.25
4	.80	2.04	3.36	11.00
5	1.00	2.55	4.20	13.75
6	1.20	3.06	5.04	16.50

For a blind ad containing box number, additional charge of 50c.

Contract rate for yearly advertising on request.

Rate per line of white space is the same as a line of type.

Ads ordered for three or six days and stopped before that time will be charged only for the number of times the ad appeared and at the rate earned.

Advertising ordered for irregular insertions takes the one time insertion rate. No ad taken for less than basis of three lines.

The Kingston Daily Freeman will not be responsible for more than one incorrect insertion of any advertisement ordered for more than one time.

The Publisher reserves the right to edit or reject any classified advertising copy.

Classified advertisements taken until 10:30 o'clock Uptown, 11 Downtown each day except Saturday. Closing time for Saturday publication 5:00 p. m. Friday.

Replies

The following replies to classified advertisements published in The Daily Freeman are now at The Freeman offices:

Uptown

ANO, CO, CTC, CVH, FT, HW, Jewelry, LRG, RAI, SC, SKC, Steno, WD, WTW, WOS

Downtown

10, 55, 60, 66, 82, 101, 310

ARTICLES FOR SALE

A-1 ACCORDIONS—saxes, musical instruments, guns, men's suits; pawnbroker goods bought-sold. SAM'S, 76 N. Front. Open nites. Ph. 1953.

A-1 HARDWOOD — furnace or stove. Phone Edgar Elliott, 5084-J.

AMBROSE BROS.
364 B'way, phone 2494; ½ gal. $1.20; gal., $2.35. Brick ice cream, fancy novelties for special parties.

AUTO SPRINGS — rebuilt, guaranteeing you quality plus savings. Davis Auto Parts, 43 Cedar St. Phone 2942.

BABY TENDA — play pen, training chair, walker stroller, guitar, and punching bag with rack; all in good condition. Phone 4686-M.

BALED HAY & SHELLED CORN—Charles Relyea, phone Kingston 1092-J-1 or Shokan 2319.

BALED HAY—early cut. LeRoy Dunn, Kerhonkson 2171.

BALED HAY AND STRAW — delivered. Phone 2431.

BARGAIN BARGAIN BARGAIN INLAID REMNANTS for small kitchens and bathrooms below cost. RUBBER TILE remnants 6x6 blocks, 8c ea. Large stock. Donald C. Parish, Neighborhood Road, Lake Katrine, N. Y. Phone 3074.

BATTERIES CUT PRICED! Buy Guaranteed power NOW at LOW SALE PRICES! Famous Ward Winter Kings give you more for your money . . . more power . . . longer guarantee!
Winter King "STANDARD" 24 Mo. Guar., 45 plates, 100 ampere-hour capacity. Reg. 11.95 Exchange*— NOW 9.25*
MONTGOMERY WARD
19 N. Front St. Kingston, N. Y.

BIRD HOUSES—knife holders, napkin holders, also marble rollers, a toy chiren enjoy. Price 50c. 33 Furnace St., phone 2349.

BOATS AND MOTORS
1951 Mercury outboard motors, 3½ to 25 h.p. in stock.
Used ply wood and stainless steel boats.
1951 Mow-Master rotary mowers.
Chick Miller Phone 1561

CAMERA—Kodak Tourist, new F 8.8, flash diomatic shutter. Scharp, 147 Abeel street.

CASH—your way and fast. Loans $25 to $250 or more. Personal Finance Co., of N. Y., 319 Wall St. (over Newberry's) Phone 3470.

COPPER BOILER—30-gal., good condition; kitchen sink. Phone 1925.

EAGLE PICHER PAINTS-ENAMELS
"Since 1843"
Look at the label. Look at the formula. Proof of famous dependability.
HYMAN'S PAINT & SUPPLY CO.
89 N. Front St., Kingston, N. Y. 121-W

ELECTRIC MOTORS — bought, sold, repaired; all work guaranteed. Licensed electrical contractors. K. & S. Electric Shop, 34 B'way. Ph. 1511.

ELECTRIC MOTORS — compressors, pumps bought, sold, repaired. P. J. Gallagher, 17 Spring St.

FLOOR COVERINGS—55c sq. yd.; heavy 65c; all sizes linoleum rugs; new and used oil heaters; used coal heaters, cook stoves, range burners, bedding, etc.; lowest prices. Ph. 6252 Chelsea Furniture. 16 Hasbrouck Ave., downtown.

FILL—50c yd. anywhere in city. PHONE 943

FURNISHINGS FOR 3-room apartment. Nilan, phone 3696-M or 4584-R.

GAS STOVE—4-burner, apt. size; good condition. 161 Hurley Ave., phone 6843.

GET A WARD'S GUARANTEED REBUILT MOTOR TODAY!
Ford, Chev., Ply., Dodge owners . . . as little as $11.00 monthly buys a guaranteed Ward's factory rebuilt motor. Compare price, new parts! Complete satisfaction guaranteed. Expert installation service!
MONTGOMERY WARD
19 N. Front St. Kingston, N. Y.

HARDWOOD — for stove, fireplace, etc. Kieffer, phone 924-R-2.

HOBART MEAT SLICER (1)—Hobart scale (1); also display cases. Phone 1959.

HOT WATER BOILER-40-gal Rheem; also automatic gas attachment for furnace. 116 Wall St., phone 1121.

INTERNATIONAL T-6 CRAWLER — with blade: Farmall A. & F. 20. Al Traver, Accord, ph. Kerhonkson 4192

JERSEY BLOUSES—98c; irreg. sweaters for all the family; infants 100% all wool 98c up. Dee Dee, 106 Prince St. over A. & P.

MUSKRAT COAT — brown; let out; used 1 season; excellent condition; size 16-18. F. Baker, Phone 2226.

OIL BURNER—Victor, parlor type, complete with 3" stove pipe and collar, $12. Ph. 3495-J-1 after 5 p. m.

OIL HEATER — cabinet style, large burner, $35; parlor stove, converted to oil, $20. Phone 6498-R.

PLASTIC TILE SALE. INSTALL NOW, SAVE EXTRA DOLLARS. Regularly 48c sq. ft., now only 44c. Durable plastic tile can't lose its gleaming finish because the color goes all the way through. Won't crack, craze or dent. Acid resistant, cleans easily. 14 beautiful colors. Easy to install with Wards Tile Cement. Take advantage of this dollar saving price—bring your measurements in for a free estimate today. BUY ON FHA TERMS-10% DOWN, 30 MONTHS TO PAY.
MONTGOMERY WARD
19 N. Front St. Kingston, N. Y.

RANGES—used, gas, city or bottled; refrigerators; washers; also bottled gas; two tanks to every customer.
J. ELLIS BRIGGS, INC.
Saugerties Rd. Tel. Kingston 1510
Open Fridays until 9 o'clock.

REBUILT TRANSMISSION—at great savings. Davis Auto Parts, 43 Cedar St., phone 2942.

SHOW CASES (2) — 1 6 ft., 1 8 ft., $10 each. Phone 5682.

RUN OF BANK gravel fill $5 per 5 cu. yd. load delivered in city limits; mason & concrete Wilbur Sand & Gravel Co., ph. 6119.

Classified Ads

ARTICLES FOR SALE

SALE-PRICED NOW! MODERN AND PERIOD LIGHTING FIXTURES! Finer lighting of every type for every room in your home. Styled for gracious beauty . . . priced for extra savings! Smart, modern fluorescents, hall and bedroom fixtures, graceful droplights, porch lanterns, . . . all at dollar-saving prices! See how you save on just a few of the cut-priced fixtures listed below:
Reg. 8.49 Circline Fluor. 7.77
Reg. 3.49 Kitchen Fixture ... 2.97
Reg. 1.85 Copper Lantern 1.33
MONTGOMERY WARD
19 N. Front St. Kingston, N. Y.

SINK & WASH TUB COMBINATION—very good condition; 52". Phone 2585.

STONE OF ALL KINDS
Phone Woodstock 2114

TELEVISION & RADIOS—Emerson; all models; credit terms. Krom's Radio & Television, 579 B'way, telephone 5613.

TIRES (4)—U. S. Royal Master, white wall, 670-16, (low pressure 600-16), mud and snow, practically new. Phone 5410.

Wallpaper-Best Quality-Lowest Prices
HYMAN'S PAINT & SUPPLY CO.
89 N. Front 121-W Delivery Service

WASHING MACHINE—used 2 years; good condition; $40. Phone 3881-R.

FURNITURE

A BARGAIN—in new and used furniture of every description, stoves; sample pieces; credit; no down payment. Kingston Used Furniture, 78-80 North Front street. Phone 460. Contents of homes bought and sold.

POULTRY & SUPPLIES

A BETTER PRICE—for live poultry. All kinds any amount V. & M. Poultry Market, Inc., 64 East Strand, phone 2213, nights 4649-J.

ALL KINDS—or live poultry wanted, paying good prices. Yale, Rosenthal & Basch, 17 Lexington Ave., Poughkeepsie, N. Y., phone Poughkeepsie 2830 or 873.

KALISH SEX-LINK chicks make husky pullets, have high livability, are production bred for large eggs. Our ROCK-HAMP Barred chicks feather out, grow to meatier broilers and pullets in a shorter time. IRVING KALISH, Saugerties 683-F-2.

POULTRY WANTED — immediately; top prices paid. Farmers Live Poultry Market, 207 Washington street, Newburgh, N. Y. Phone Newburgh 4640, reverse phone charges.

WE PAY BETTER PRICES
KINGSTON POULTRY CO., INC.
65 Prince St. Phones 450, nites 4062

WHITE LEGHORN CHICKS—Buy the best right at home. Write for catalog CHARLES H. WEIDNER & SON
West Shokan, New York

PETS

A.K.C. REGISTERED COLLIE PUPS—phone Esopus 2275, evenings.

BELGIAN POLICE PUPPIES—males $10, females $5; 6 weeks old. Phone 3495-J-1 after 5 p. m.

COLLIES—Cocker Spaniels, all colors and ages, pedigreed, inoculated, priced low for quick sale; Collies and Cockers of every color at stud, fees $25 to $100. Tokalon Kennels, West Hurley, Rte. 375; phone Kingston 6132.

SELLING OUT — Cockers, Collies, sheep dog, Beagle, Bull Terrier, Spitz, many others, reasonable; mixed puppies, several litters $3-$10. A. Krom, Stony Hollow. Ph. 968-M-1.

LIVE STOCK

GUERNSEY HEIFERS (3)—1 fresh, and 2 are due to freshen soon. Phone 2431.

USED CARS

A SAFE BUY
USED CARS

1950 Austin sedan
1950 Plymouth club coupe
1950 Mercury sedan
1950 Mercury club coupe
1949 Mercury sedan
1949 Mercury club coupe
1949 Nash super 6 sedan
1949 Ford custom V8 sedan
1949 Ford custom V8 coupe
1949 Chevrolet convertible coupe
1949 Studebaker Champion convertible coupe
1948 Plymouth special, deluxe sedan

GEO. B. COOK, INC.
301-305 B'way Kingston, N. Y.
Phone 5009

BOWERS
For Good Used Cars
1950 Chevrolet convertible coupe
1950 Buick Super, model 52
1949 Chevrolet Fleetline de luxe sedan
1947 Oldsmobile sedanette, 6-cyl.
1947 Studebaker club coupe
1947 Ford convertible coupe
1947 Chevrolet 2-door sedan
1946 Chrysler Windsor sedan

1939 Chevrolet 4-door sedan
1935 Pontiac 4-door sedan

1945 International 1-ton rack
1936 Chevrolet ½-ton panel

Time Payments for Your Convenience

BOWERS MOTORS, INC.
700 B'way. Phone 6271

'36 Buick sedan $125
'41 Pontiac sedan 250
'41 Oldsmobile sedan 350
'41 Chevrolet sedan 450
'47 Nash sedan 795
Terms & Trades
STEVE SMITH
Phone 5856 72 Glen St.

1941 BUICK—excellent condition. Telephone Rosendale 3885.

1939 BUICK SPECIAL — equipped; good rubber; good condition; $400. Phone 6741 after 6.

BUY
WITH
CONFIDENCE

Rising temperature will bring rising prices. Buy Now!

1949 Plymouth special deluxe 4-door sedan.
1949 Ford custom deluxe 4-door sedan.
1949 Ford custom deluxe 2-door sedan.
1948 Dodge deluxe 7-passenger 4-door sedan.
1948 Ford super deluxe club coupe.
1947 Chevrolet Stylemaster business coupe.
1941 Hudson 4-door sedan.
1941 De Soto 2-door sedan.
1939 Chevrolet 2-door sedan
1938 Buick 4-door sedan

HOME OF A-1 USED CARS
OLD CAPITAL MOTORS, INC.
Kingston's Only Ford Dealer
300 Broadway Phone 2600

BUY WITH CONFIDENCE
TESTED GUARANTEED USED CARS
OLD CAPITAL MOTORS, INC.
300 BROADWAY PHONE 2600

1940 CHEVROLET — station wagon, $300. Phone 651-W-1.

'42 CHRYSLER ROYAL—'41 Hudson, 6-cyl.; '41 Buick, special; '40 Oldsmobile 8. 42 Elmendorf St., phone 4562.

1941 DODGE—club coupe, perfect condition, 1937 Ford sedan, both cars for $350; 1938 Buick convertible, perfect condition, $275; '38 Oldsmobile coach, $125; trade & terms arranged. Phone 4770-R-1.

DICK'S AUTO SALES
USED CARS — USED PARTS
42 Elmendorf St. Phone 4562

1949 FORD TUDOR SEDAN—excellent condition; $1,250. Colony Liquor Dist., phone 2742.

1950 FORD-Crestliner; fully equipped; 5,400 actual mileage; trade accepted. Phone 4800.

1942 FORD—2-door, excellent condition, original mileage 36,000; 4 new tires. Phone 147-W-2.

1949 LINCOLN—Cosmopolitan sedan; fine condition; priced right. Phone 129-R-2.

QUICKIES By Ken Reynolds

"Tell me when you get tired bailing — and I'll look in The Freeman Want Ads for a plumber!"

Classified Ads

USED CARS

LARGE SELECTION used cars; low prices. Turn left off 9-W opp. Shaver's Bus Garage. W. Matthews. Port Ewen; phone 4467.

1949 MERCURY — perfect condition; guaranteed; low mileage; $1435. Phone High Falls 3653.

1949 MERCURY—4-door; 29,000 miles. See O. Kimbark, Joys Lane, Kingston.

36 MONTHS TO PAY — for qualified veterans; new cars; '49, '50, '51 used cars.
MIDDLETOWN AUTO DISTRIBUTORS, INC.
R.D. 4, Middletown, N. Y.
Phone Middletown 3627
Evenings, Kingston 911

1938 PACKARD CONVERTIBLE—tires practically new; excellent running order; $300. Phone Rosendale 4417.

1941 PONTIAC SEDAN — excellent condition; monthly payments. Phone 3315.

'47 Pontiac Station Wagon.
'48 Plymouth Convertible Coupe.
'41 Buick Sedan.
'41 Studebaker Sedan.
'48 Chevrolet 2-Door Sedan.
'50 Pontiac Catalina.
'49 Pontiac Sedan Coupe.
'36 Pontiac Sedan.
'36 Chevrolet Coupe.
'48 Dodge Sedan.
PONTIAC BROADWAY GARAGE
708 Broadway Kingston, N. Y.
Phone 699 Nights 2369-J

1946 Packard sedan
1947 Packard sedan
1948 Packard sedan
1947 Studebaker Landcruiser
1942 Chrysler sedan
1941 Chevrolet 2-door

1951 PACKARDS ON DISPLAY

HARCOURT MOTOR CO.
Packard Sales & Service
9-15 East O'Reilly St.
Phone 5360 Open Evenings

1941 PLYMOUTH COUPE—radio, heater, defrosters; $350; easy monthly payments; trade accepted. Phone 4467.

WE HAVE a good selection of reconditioned O.K. cars and trucks.
BEV. ANDERSON CHEVROLET, INC.
115 N. Front St. Kingston

1950 WILLYS OVERLAND — station wagon; 6-cyl.; grey; only 2000 miles. Box WOS, Uptown Freeman.

1937 WILLYS COUPE — $50; 1934 Chevrolet sedan, $40. Phone 4467.

I WILL SELL my private used late model Hudson to right party, with guarantee, low mileage. Box IWS, Uptown Freeman.

USED TRUCKS

1935 FORD PANEL—very reasonable; good condition. Phone 4916-M.

A BETTER BUY
ON THE BY-PASS
1947 International K-7 tractor.
1947 Dodge, C.O.E., coal body.
1947 Reo, high rack body.
1946 Chevrolet, C.O.E.
1942 International K-6, 10 wheels, high rack body.
1941 International KB-5, C. & C.
EVERETT VAN KLEECK & CO., INC.
1244 — PHONES — 1245

BUY
WITH
CONFIDENCE

TRUCK HEADQUARTERS

1947 Brockway 2½-ton van
1941 Chevrolet C.O.E., c & c.
1941 Chevrolet ½-ton panel
1939 Ford 1½-ton c & c.

HOME OF A-1 USED TRUCKS
OLD CAPITAL MOTORS, INC.
Kingston's Only Ford Dealer
300 Broadway Phone 2600

EMPLOYMENT

NOTICE TO JOB APPLICANTS

The Kingston Daily Freeman does not knowingly accept Help Wanted advertisements from firms covered by the federal Wage and Hour Law if they offer less than the legal minimum wage. Firms engaged in interstate commerce or in the production of goods for commerce must now pay at least 75 cents an hour and time and one-half for overtime under the federal Wage and Hour Law. Jobseekers offered less by covered firms should notify the Wage and Hour Division, U. S. Department of Labor, at 421 Federal Bldg., Albany 1, N. Y. Phone Albany 6-7611.

HELP WANTED—FEMALE

EXPERIENCED WAITRESS — apply in person. McCabe's Restaurant, 294 Wall St.

EXPERIENCED GIRL — to assist in payroll work; only experienced need apply. Kingston Dresses, 83 Smith Ave.

EXPERIENCED HAND SEWERS—on ladies' dresses; only experienced need apply. Apply Kingston Dresses (Jonathan Logan) 83 Smith Ave.

Experienced Waist Makers
Skirt Makers
Joiners
Blind Stitch Operator
Zipper Setters
Learners Considered
Apply
Lindy Allen 59 O'Neil St.

GIRL OR WOMAN—for light housework; sleep in; own room; no washing. Phone 3386.

EMPLOYMENT

HELP WANTED—FEMALE

OPERATORS WANTED

PLEASANT WORKING CONDITIONS

STEADY WORK

for single needle, double needle, bar tack and buttonhole machines.

We have a large government contract and operators will work on same operation and same color for one year.

We offer best hourly rates with bonus arrangement.

Operators are needed to work either in our uptown or downtown plant.

Apply in Person

KINGSLEY FASHIONS, INC.
17 Cornell St.

OPERATORS WANTED—to work on single needle buttonhole & button machines. Apply in person at Shamar Mfg., 8 W. Union St.

RAPID TYPIST—for billing dept. and general office work. Good opportunity for one ambitious and willing to learn. High school graduate preferred. State age, qualifications, past experience if any. Interview arranged through letter only. HERZOG SUPPLY CO., INC., 332 Wall St.

SALESLADY — experienced, at London's, 33 No. Front St.

SALESLADY—with pleasant personality who makes friends easily, has pleasing voice and bearing, for smart women's wear shop on Wall St.; experience preferred, but not necessary; salary and commission may easily reach $40 or more per week; replies held confidential; interview given at your convenience. Write Box SKC, Uptown Freeman, Kingston, N. Y.

TELEPHONE OPERATOR — knowledge of typing. Write Box "Tele," Uptown Freeman.

YOUNG WOMAN—for store work; do not phone; apply in person. B'way Sweet Shop.

WOMAN—to live in and assist with cooking and housework for family of two in country home at Highland. References required. Write Box No. 456, Highland, N. Y.

HELP WANTED—MALE

BOYS
morning & afternoon paper routes
HOME DELIVERY NEWS
29 Greenkill Ave. Phone 3700

DRIVER-SALESMAN for established bakery route; commission with guaranteed salary; apply in person between 6 & 7 evenings. Victory Home Bakery, 62 Broadway.

ELECTRICAL APPLIANCE SALESMAN—phone 6760.

EXPERIENCED BODY & FENDER MECHANIC—apply in person. Doc Smith's Garage, 258 Clinton Ave.

EXPERIENCED PARTS MAN—apply in person. Doc Smith's Garage, 258 Clinton Ave.

EXPERIENCED SPREADERS — on dresses. Apply Lindy Allen, 59 O'Neil St.

PAPER BOYS
SICKLER'S DELIVERY SERVICE
133 Downs St. Phone 3144

SALESMAN—experienced; wanted for boys' shop. London's Youth Center.

SALES REPRESENTATIVE — for nationally advertised distiller; must have car, sales experience; apply by letter giving all pertinent information, inclose photograph or snap shot; applications will be held strictly confidential. P.O. Box 301, Washingtonville, N. Y.

TINSMITH—experienced only; for inside and outside work; steady work throughout year; excellent salary. Apply 394 Hasbrouck Ave.

WANTED IMMEDIATELY—housemen. Apply Housekeeper, Gov. Clinton Hotel.

Help Wanted Male & Female

OPPORTUNITY for Catholic families to crusade for WORLD PEACE by inviting Our Lady of Fatima statue to your home. For details, phone 4612 or 5759.

Help Wanted—Male or Female

FORELADY OR FOREMAN WANTED FOR LARGE PLANT DOWNTOWN, one capable of handling volume of large government contract.

We'll be on one operation and one color for a year.
Write or phone for appointment, ask for Mr. Siegel.
KINGSLEY FASHIONS, INC.
17 Cornell St. Phone 4810

SITUATION WANTED-FEMALE

BABY SITTING—housework, or willing to do anything. Phone 6165.

RELIABLE WOMAN—wishes position as housekeeper and cook for business or elderly couple. Write Box 131, Downtown Freeman.

WANTED

A $20 FOR SINGER machine; rd. bobbin drophead, long bob. We buy factory machines. Sable the Tailor, 337 Broadway. Phone 6264-R.

A-1 TOP CASH—for guns, rifles, suits, musical inst. at "SAM BUYS ANYTHING." Sam's, 76 N. Front; 1953.

A BETTER price paid—men's suits, musical inst., guns, etc. Home calls. Ph. 5145, Schwartz, 60 N. Front.

BUY, SELL & TRADE GUNS—let me know what you have. 8 Main St., Ellenville 306-M.

Classified Ads

WANTED

HIGHER PRICE PAID—for antiques, bric-a-brac, contents of homes, all kinds furniture, men's clothes. N. Levine, 41 N. Front St. Ph. 288.

YOUR WORN TIRES—for winter recapping with mud & snow tread. Jack's Service Station, 109 No. Front St.; phone 2173.

WANTED TO BUY

A-1 TOP CASH—for guns, rifles, suits, musical inst. at "SAM BUYS ANYTHING." Sam's, 76 N. Front; 1953.

OLD OIL LAMPS — made of either china, glass or metal. L. K. Quick, Stone Ridge. Phone High Falls 2233.

TIRES WANTED
ALL KINDS
HIGHEST PRICES PAID
MONES TIRE EXCHANGE
124 N. FRONT ST. PHONE 3370

SPINET PIANO — good condition. Phone 4977.

SMOOTH TIRES—all sizes. We pay top price. Jack's Sunoco Station, 109 N. Front St. Phone 2173.

INSTRUCTION

VETERANS—earn from $3500 to $20,000 per annum as a commercial artist; up to $120 subsistence; fine & commercial art. Saxton Fells School of Art, 277 Fair St.

TAXES

BUSINESS, PERSONAL & PROFESSIONAL returns filed; moderate fee. Phone 339-R-2 or 2664.

REASONABLE fees for your tax work, business or personal; books closed; financial statements. Phone 599-R.

BUSINESS SERVICE

A BETTER REUPHOLSTERY JOB Done at Reliable Upholstery
44 Broadway Phone 5432

A SANITARY DIAPER SERVICE for Kingston and vicinity. Weekly delivery. For details write SUN-RAY DIAPER SERVICE, Poughkeepsie, New York, or call POUGHKEEPSIE 6900.

BRING YOUR RADIO to Ward's Service Dept. for economical and dependable service. Call 3855. Montgomery Ward Kingston, N. Y.

ACCOUNTING SERVICE
Accountant, servicing books, small concerns, part time. Phone Murray Siavin, Shokan 2512.

A BACKED UP SEWER—or drain, electrically cleaned; revolving knives Roto-Rooter, phone 64-R-3.

ALTERATIONS & DECORATING
Don't wait for free estimates.
Phone 3903-W

B & M TELEVISION SALES & SERVICE—expert installations. Tell-Tone & Regal. Best in television at B & M, 181 Greenkill Ave. Phones 4364-4386.

BULLDOZER SHOVEL — excavating, cellars, ponds, lakes, etc.; roads and driveways, land clearing; grading; tree removing; moving houses. Arnold Rymkevitch, Boiceville, N. Y.; phone Shokan 2494.

BULLDOZER—Shovel, trucks, compressor, roller; sand, gravel, crushed stone, shale; road construction, swimming pools, cellar excavation, land clearing.
PHONE WM. E. WEST
Wdstk. 2919 Woodstock, N. Y.

CARPENTRY—day or contract; general repairs, ceilings, tile board, cabinets. E. Johnson, phone 1909-J.

CARPET & RUG CLEANING expert carpet laying and binding. Parish Co., Lake Katrine. Phone 3373.

CARPENTRY can build new house, repair or modernize old one; cabinets. S. Tompkins, phone 649.

CHINA—expert repairing & restoring; exclusive handpainting on textile. Mrs. Gizella Kissley, 83 Green St.

CURTAIN LAUNDRY — experienced; called for and delivered. Phone 5306.

FLOOR SANDING—Jim Forman, Lake Katrine. Phone 225-M-2.

GENERAL REPAIRS & TOWING
DICK PETERS AUTO REPAIRS
42 Elmendorf St. Phone 4562

HAVE YOUR REFRIGERATOR cleaned, oiled and checked by a Ward's service man; expert workmanship; dependable service. Montgomery Ward Kingston, N. Y.

HENRY A. OLSON, INC. — Roofing, sheet metal work. 170 Cornell street. Phone 840.

MOVING VAN — going to New York and vicinity Feb. 14, 20, 23 wants load or part load either way. Kingston Transfer, Inc., phone 910.

MOVERS—Van Etten & Hogan, local and long distance; storage. Phone 661 or 5152.

PAINTING AND PAPERHANGING—Harry Van De Mark. Phone 933.

PAINTING, PAPERHANGING and decorating. Sam Sperling & Charles Diamond, phone 904 or 4898-W.

PAINTING & PAPERHANGING—reasonable rates. Phone 980-M; Frank Fortino.

PAINTING — PAPERHANGING
F. LINCK
Hinsdale St. Phone 6939-J

PLASTIC WALL TILE—Inlaid linoleum, rubber & asphalt tile. Hurley Floor Covering Co.; phone 59-W-2.

RENTAL SANDERS
Refinish your own floors; rent an electric sander from Wards; easy to use; economical; free instructions.
Montgomery Ward Kingston, N. Y.

SEPTIC TANKS — cesspools cleaned, repaired, installed. Call Rosendale 3504.

SEPTIC TANKS — cleaned, installed. Roto-Rooter, phone 64-R-3.

STORAGE SPACE AVAILABLE — at the White Star Transfer Co. Warehouse Storage, 50 Hasbrouck avenue. Phone 164.

TILE INSTALLED—aluminum & plastic; bathrooms & kitchens; all colors. Roger's Tile Co., ph. 575-M-3.

Van going to New York wants load or part load either way, all loads insured. White Star Transfer Co., 48 Hasbrouck avenue. Phone 164.

WASHING MACHINE REPAIR AND SERVICE—Francis Vertetis, phone 2599.

WASHER REPAIR—Thor, Easy, Apex, Wardway a specialty; also service other makes. Van's Servicenter, 569 Albany Ave. Phone 4344.

REAL ESTATE FOR SALE

A BARGAIN FOR YOU
5-room cottage with bath, h.w. heat (oil); garage; lge. lot; near Benedictine Hospital; asking $9,500.
HARVEY C. SAMMONS
45 Green St. Phone 5481

A BARGAIN FOR THIS WEEK
near H.S., 5 rooms, tile bath, modern kit., h.w. oil ht., copper plumb., new roof, insulated; large landscaped lot; garage; outside bbq.; $8500.
J. W. MILLARD
720 B'way. Phone 3953

A
BRAND NEW HOME
SEVEN ROOMS, kitchen, dinette, living room with fireplace, 2 bedrooms, bath down, 2 bedrooms up, insulated, oil heat, copper tubing, laundry tubs, h.w. floors; 60' lot; garage; excellent uptown location; low taxes; asking $15,000.
EDWARD C. O'CONNOR
243 WALL ST. Phones 2156-5254

A BUNGALOW BUY
$10,500
new; ultra modern kitchen and bath, h.w. oil ht., insulated, exp. attic; lot 90x150.
J. W. MILLARD
720 B'way. Phone 3953

A GOOD BUY—on Main St., 6 rooms with modern bath & kitchen, automatic heat & hardwood floors, for $12,500.
WILLIAM ENGELEN
68 Main St. Phone 6265

A-1 LISTINGS—PROMPT SERVICE
HAROLD E. MACHOLDT
COLUMBIA ST. KINGSTON 3935

Classified Ads

REAL ESTATE FOR SALE

A SOLID BRICK HOUSE
few miles out; ¼ acre; 8 rooms, bath, oil heat, partially furnished; garage; $8500.
WILLIAM ENGELEN
68 Main St. Phone 6265

A COMFORTABLE HOME is a great source of happiness. It ranks immediately after health and a good conscience.
We shall be pleased to assist you with your house-hunting problems.
EDWARD C. O'CONNOR
243 Wall St. Phones 2156-5254

ANOTHER CITY BUNGALOW
6-room bungalow, near bus, school, modern kitchen, bath, hot water automatic oil heat, garage, Venetian blinds, low taxes, $11,500.
JOHN A. COLE, INC.
10 Crown St. Phone 2589

APARTMENT HOUSE-very desirable; fully improved; excellent in every respect; 4 apts., $2400 rent; a real good buy at $17,500; good terms to quick buyer. Consult Alex. H. Cuthbert, 69 Main St., New Paltz, N. Y.; New Paltz 8281 or 2200.

ATTRACTIVE BRICK BUNGALOW
4 rooms & bath, oil heat, expansion attic; good lot; price $8,300.
RAOUL DI BLASI Rep. Leotta
646 B'way. Home ph. 2753, off. 3577

BUY A MODERN 5-ROOM HOUSE—all improvements, directly from the owner; near Stuyvesant and Maple Sts. See Louis Lifshitz, 22 Stuyvesant St. or phone 5855 between 12 noon & 5 p. m. for appointment.

CHARMING COUNTRY HOME — for gracious living, 10 large rooms, fireplace, hardwood floors; 2-car garage; 1 acre landscaped; asking $18,000. Tighue-Van Vliet, New Paltz, phone 2011.

CONSULT US
Gas stations, bars, cabins, grocery stores, homes, farms, acreage, waterfront lots. Income properties.
PESCIA & LITTLE
444 Washington Ave. Ph. 6822-655

FARMS and homes in Pore Ewen and vicinity. Henry Neher. Phone 5336.

FOUR COUNTY COVERAGE
BUSINESS, FARMS, HOMES IN ULSTER, DELAWARE, DUTCHESS AND GREENE COUNTIES.
JOHN A. COLE, INC.
10 CROWN ST. PHONE 2589

10 MINUTES FROM KINGSTON
new brick cottage, 4 rooms, dinette, fireplace, bath, oil burner, venetian blinds, electric range; large plot; $10,500.
F. TROWBRIDGE LOOMIS
Phone 999

NEAR NEW SCHOOL
7 rooms; 2 bathrooms; h.w. heat; garage; large lot; best res. section; reasonably priced; good terms.

GOOD CENTRAL LOCATION
8 rooms; bath; piped h.a. heat; extra lge. rooms; garage; deep lot; only $8500; lge. exist. mtge.
LANE & FLANAGAN—4321
If no answer 303-M-2

One of Ulster County's reliable real estate brokers.
MAUDE BOSWORTH
9W, Ulster Park. Kingston, 659-R-2

ON ROUTE 32 SOUTH
We have just listed the attractive home of a traveling salesman who has had a change of territory. ½ acre landscaped, 7-room home, modern improvements. Thor washer; taxes $86. Priced at $13,000.
JOHN A. COLE, INC.
10 Crown St. Phone 2589

OUTSKIRTS—vacant; new bungalow, 4 rooms, bath, h.w. floors, automatic heat; $1500 cash, bal. mortgage already financed; principals only. Ph. 2326.

REAL ESTATE SERVICE
Licensed Real Estate Broker
H. L. TROWBRIDGE
778 Broadway Phone 310

RESTAURANT & BAR.
Unusual offering, big income in 100% location. Liberal terms. For details call JOHN A. COLE, INC.
10 Crown St. Phone 2589

6-ROOM HOUSE—uptown, all improvements. Jaqueson, Broker, 277 Fair; phone 3180, 5616, 4103-W.

6-ROOM HOUSE — all improvements; 2-story barn used for storage & garage; in village; $6800. Tighue-Van Vliet, New Paltz, phone 2011.

6-ROOM HOUSE—hot water heat; garage; chicken coops; 3 acres land; on bus line. Henry Neher, Port Ewen, 5336.

SECOND WARD
2-flat house, 10 rooms, modern kitchens and bath, hot water heat, 2 units, newly renovated; garage; fruit trees; garden; large lot; price $12,600, terms.

CENTRAL
bungalow, 6 rooms, breakfast nook, modern kitchen and bath, hot water heat (oil); 1-car garage; immediate possession; large lot; price $11,000, terms.

LITTLE & PESCIA
444 Washington Ave. Phone 6822

REAL ESTATE WANTED

A BABEL OF CALLS
for 1-family homes in Kingston under $10,000. If you have one, call us. We have buyers waiting.
LANE & FLANAGAN 66 Prince St.
Tel. 4221, if no ans. 303-M-2
Rosendale off. tel. 3161

A BACKGROUND of satisfied clients can tell you why to list your property now.
HAROLD W. O'CONNOR
451 Albany Ave. Phone 5759

A BUYER'S MARKET
Today you need help selling property. List with a wideawake agency.
KROM & CANAVAN
73 Albany Ave. Buyers Waiting 5935

ABLE, COURTEOUS, PROMPT
REAL ESTATE SERVICE
List Your Home or Farm
EDWARD C. O'CONNOR
243 Wall St. Phones 2156-5254

All kinds of city, country listings wanted.
ULSTER REALTY AGENCY
180 Albany Ave.

ATTENTION PROPERTY OWNERS
List with us—We sell them
WILLIAM ENGELEN
68 Main St. Phone 6265

CHILDREN'S CAMP — bathing essential. Write Box 30, Downtown Freeman.

City, Country or Business Property
HARVEY C. SAMMONS, BROKER
Phone 5481, write 45 Green St.

CITY-COUNTRY PROPERTY
GEO. W. MOORE, REALTOR
385 Broadway
Phone 3062

COMPLETE REAL ESTATE SERVICE
Immediate cash for your property.
NATHANIEL B. GROSS, 2 JOHN

Farms, Homes, Business Properties
ARTHUR LOEB, BROKER
163 Bruyn Ave. Phone 685-R

FARMS—HOMES—ESTATES
LIST WITH CONFIDENCE
Mortgages Carefully Arranged
SAM, N. MANN, 76 Crown. Ph. 2426

FARMS, homes, businesses for out of town buyers. Louise Broderick, Rte. 9-W, Ulster Park; phone 5458-R.

FLASH
TO SELL IT OR TO BUY IT JUST Phone FRANK HYATT, 3070-2765; 44 Main St. Established over 35 years.

FOR QUICK ACTION
List Your Property With Us
RAOUL DI BLASI, rep. Leotta
646 B'way Off. ph. 3577—home 2753

LOOK—Van's THE MAN
Who Can Actually SELL or BUY Your Property
S. J. VAN KLEECK, 4095

TO BUY — stock & equipped dairy farm from owner. Write Box 20, Downtown Freeman.

YOU LIST THEM
M-I-L-L-A-R-D
We Will Sell Them
720 Broadway Phone 3953

Paper Collection Proposed

Washington, Feb. 17 (AP)—Paper industry representatives have proposed a revival of the waste paper collection program used during World War 2. The suggestion was made by an advisory committee of the pulp, paper and board industry at a meeting yesterday with the National Production Authority. N.P.A. officials told the group that all but a few orders for their products are now being met. But they urged the industry to adopt conservation methods because of possible reduced availability of some chemical used in making paper.

LEGAL NOTICE

THE PEOPLE OF THE STATE OF NEW YORK, BY THE GRACE OF GOD, FREE AND INDEPENDENT.
TO—
THE ATTORNEY GENERAL OF THE STATE OF NEW YORK, THE COUNTY TREASURER OF ULSTER COUNTY, and "JANE DOE" and "JOHN ROE" the names "JANE DOE" and "JOHN ROE" being fictitious, the true names of said persons being unknown to petitioner, such persons being the brother and sister of BERTHA ADAMS YATES, deceased, if living, and if they be dead, to their executors, administrators, issues, heirs at law, next of kin and distributees, whose names and places of residence are unknown and cannot be ascertained.

YOU AND EACH OF YOU ARE HEREBY CITED TO SHOW CAUSE at a Surrogate's Court to be held in and for the County of Ulster at the Surrogate's Office in the City of Kingston, New York on the 20th day of March, 1951 at ten o'clock in the foren

JACOBY ON BRIDGE

Slick Stayman Bid Has Possibilities

BY OSWALD JACOBY
Written for NEA Service

Many bridge players think that the Stayman Convention is used only to show interest in a major suit. This is not so, however, as Samuel M. Stayman points out in his new book **Expert Bidding.**

When the hand shown today was played, West knew that North's response of two clubs was the Stayman Convention, asking South to show a biddable major suit if he had one. (By coincidence, North actually had a club suit.)

South bid two spades, naturally enough, and then North went to two no-trump. Clearly, North had no real support for spades, since he did not raise that suit. Hence, if North had any support at all for a major suit, it had to be for hearts.

West had been wondering whether to open from four hearts to the queen or from five small diamonds. When he reasoned that North was likely to have some four-card holding in hearts, West decided to lead a diamond rather than a heart.

The diamond opening lead allowed South to make the contract. He won with the ace of diamonds and led a low club towards dummy. West properly played low, hoping dummy's ace would be played.

	NORTH	17
	♠Q85	
	♥73	
	♦J84	
	♣A10952	
WEST		EAST
♠6		♠J9732
♥Q852		♥A10964
♦97632		♦KQ
♣KJ6		♣4
	SOUTH (D)	
	♠AK104	
	♥KJ	
	♦A105	
	♣Q873	

Both vul.

South	West	North	East
1 N.T.	Pass	2♣	Pass
2♠	Pass	3 N.T.	Pass
3 N.T.	Pass	Pass	Pass

Opening lead—♦3

South had already made up his mind to finesse through West for at least one honor in clubs. Hence he finessed dummy's nine of clubs at the second trick. This won the trick.

Declarer next cashed the ace of clubs and gave up a club trick to West. No matter what West returned, South was bound to make at least nine tricks.

If West made his opening lead in hearts instead of in diamonds, East would take the ace of hearts and would return the suit. Now when West got in with the king of clubs, his side could run the rest of the hearts. Four heart tricks and a club would defeat the contract.

Meyers to Stand Trial

Baltimore, Feb. 17 (AP)—Bennett E. Meyers, cashiered major general, will go on trial April 16 on charges of evading $61,400 in income taxes while he was the army air force's top purchasing agent. Meyers pleaded innocent at his arraignment yesterday in federal court here. He continued free on $5,000 bond. The 55-year-old former army officer was released from a federal reformatory at Lorton, Va., on Feb. 1 after serving almost three years for inducing a business associate to lie to a Senate investigating committee.

2,000 Vote Strike

New York, Feb. 17 (AP)—More than 2,000 workers at two Bethlehem Steel Company shipyards in Brooklyn have voted to strike "if necessary" to enforce wage demands. George Pokorney, president and business agent of Local 13 of the CIO Industrial Union of Marine and Shipbuilding Workers of America, said last night that the men were in a "very ugly mood" and may not report for work Monday.

AUCTION SALE
TONIGHT
— AT —
Cook's Garage
Next to Van Kleeck's on The By-Pass.

Utah Inventors Use Water as Fuel

Washington, Feb. 17 (AP)—Two Utah inventors say they have invented a device which burns ordinary water to produce heat for homes or power for industries.

George Jackson and William Daugherty, both of Salt Lake City, have applied for a patent on their process. Daugherty told a reporter yesterday experimental estimates indicated a pint of wather could be used to heat a four room house for four hours.

The patent application says water is heated, under pressure, by alcohol. Then, the inventors said, it emerges from jets, apparently broken down into the two gases — hydrogen and oxygen—which make up water. These burn intense heat, the inventors said, and alcohol is needed only to get the process going.

Daugherty said he could make a home-made burner for $15. It would also burn other fuels he said, without leaving carbon deposits, oil film or making smoke.

Landlady Hurt, Boarder Is Killed

Central Valley, N. Y., Feb. 17 (AP)—A landlady was shot and injured and a boarder killed yesterday in what state police said was an apparent attempted slaying and a suicide.

The landlady, Mrs. Harriet Griffith, 48, was found shot in the abdomen and neck. She may not live.

The boarder—one of three in her home—was found dead of gunshot wounds in the head. He was identified as Ben Hogan, 56, a house painter.

The two were alone in Mrs. Griffith's house at the time of the shootings.

State Police Lt. H. J. Sanderson said Hogan may have shot Mrs. Griffith and then turned the gun—a .25 caliber automatic pistol—on himself.

There was no immediate clue as to the cause of the tragedy.

Mrs. Griffith was a widow and Hogan a widower.

The house painter was described as having been in ill health lately.

Two Cars Are Damaged In Unusual Accident

The rear wheel of a tractor-trailer turning from Fair into North Front street caught the rear of a parked automobile and forced it into another parked automobile at 8:35 p. m. Friday, the police reported. Both of the passenger cars were damaged, but no injuries were reported.

According to Patrolman Charles Hoehing, the tractor-trailer was owned and operated by Marcus R. Felver, 46, of Union, N. J. The automobile it struck is owned by Edward P. Murphy, 42, of 37 Smith avenue and was parked in front of 21 North Front street. The other automobile is owned by John Mertz, Jr., of 14 Ora place, and was parked in front of 19 North Front street.

Herzog Is Treasurer

Lester W. Herzog of the National Commercial Bank and Trust Company of Albany has been named as one of the 10 state treasurers for the 1951 Easter Seal Appeal for Crippled Children. The appointment of Herzog was announced by the Honorable Raymond J. Knoeppel, president of the New York State Association for Crippled Children, who stated that the Easter Seal agency was very fortunate in having such a qualified person in this position. Herzog will be in chrage of all Easter Seal contributions sent to the National Commercial Bank and Trust Co. It has been arranged that this bank shall receive all contributions from Albany, Clinton, Columbia, Essex, Greene, Rensselaer, Saratoga, Schenectady, Schoharie, Sullivan, Ulster, Warren and Washington counties.

Appeals Court to Rule

New York, Feb. 17 (AP)—The New York State Court of Appeals at Albany will decide Feb. 26 whether jailed gambler Frank Erickson must appear before the Senate Crime Investigating Committee. Appeals Court Justice Albert Conway set the date yesterday so Erickson's case can be heard before the full bench of the state's high court.

Ritz Ballroom Closes

New York, Feb. 17 (AP)—The grand ballroom of the Ritz-Carlton Hotel, where such glamor girls as Barbara Hutton and Brenda Frazier made their debuts, was closed forever today. The famed old hostelry is being dismantled to make way for an office building.

CIVIL SERVICE EXAMINATION
FIREMAN
City of Kingston
Usual Salary .... $2590 to $2950
— NO VACANCY EXISTS AT PRESENT —
First part mental to be given on March 9th.
Last date for filing is February 28th.
Age limit is 21 to 33.
For applications, requirements and other particulars for the above position
— Apply to —
MUNICIPAL CIVIL SERVICE COMMISSION
In care of City Clerk, City Hall
Examinations will be held at the Civil Service Room in the City Hall.
ROBERT B. O'REILLY, Secretary,
THOMAS FINNERTY, President,
HOWARD C. ST. JOHN, Commissioner,
GEORGE DEMPSEY, Commissioner.

Joins Army to Seek Missing Husband

Mrs. Jacqueline Hutton of Union Beach, N. J., is sworn into the WAC in Newark hoping she will be sent to Japan. Her husband, Sgt. Walter A. Hutton, has been reported missing in action in Korea and she hopes to carry on a search for him from there. A woman marine in World War 2, Mrs. Hutton believes her husband is a prisoner of war or on his own behind enemy lines. At left is Maj. Walter C. Money. *(A.P. Wirephoto)*.

Gehr Trial Jurors Ask Dewey Alter Divorce Law

Carmel, N. Y., Feb. 17 (AP)—The jurors who acquitted television director Herbert Gehr in the divorce raid slaying of his wife have sent a letter to Gov. Thomas E. Dewey asking him to initiate revision of New York's divorce laws.

The law permits divorce only on grounds of adultery.

Gehr, spending the night in a cabin with another woman, shot his wife when she and private detectives approached the cabin seeking divorce evidence. Gehr said he fired because he thought they were burglars.

Thirteen of the jurors and alternates signed the letter, mailed Thursday. One juror declined for religious reasons.

They described themselves as Putnam county neighbors of Dewey and said "we are all happily married people who presumably will never need relief in divorce courts."

Resulted in Death

But they contended the New York law, closing divorce avenues open to residents of other states, resulted in the death of Mrs. Gehr, two children being left motherless, damage to Gehr's reputation and trial expenses to Putnam county.

"As a lawyer," the letter to the governor said, "you doubtless are aware of many other abuses which this law, permitting divorce for adultery only, has raised—abuses of which we, in our quiet lives, have no knowledge.

"We cannot believe that you, as governor of our great state, sanction a condition where, for instance, a wife abused by a drunken husband, must stay married to him, at hazard to herself and children.

"We cannot believe that you approve the racket of paid snoopers which flourishes as a result of our outdated law.

Provisions Examined

"We have examined the provisions for annulment and for so-called 'dissolution of marriage' allowed here. It is obvious that these afford relief to a very limited number—as, for instance, where one has married a lunatic or where one spouse has been imprisoned for life.

"We believe that if you, as governor, took the initiative and asked for legislation aimed at correction of the law, such a bill would be passed with flying colors."

The letter asked that a reply be directed to Arthur S. Herz, of Cold Spring, whom the jurors designated as their chairman.

No reply had been received this morning.

Desmond Will . . .

division of medicine concerned with old age and its diseases.

2. Set up an experimental health clinic for old people.

3. Authorize state-local experiments in geriatrics in a general hospital.

4. Establish "pilot" experiments by the State Health Department in physical rehabilitation of inmates of old-age and nursing homes or hospitals.

5. Provide vocational rehabilitation of oldsters for defense work.

6. Authorize cities to set up sheltered workshops for the handicapped aged.

7. Give "golden age" clubs state financial assistance.

8. Bar discrimination because of the age of an applicant for a license or permit from the State Education Department or any local board of education.

9. Exempt from income tax any contribution not over $500 by a taxpayer to a pension or retirement fund maintained by the taxpayer's employer.

Gets Two-Year Term

Canea, Crete, Feb. 17 (AP)—Crete's modern Romeo, Costa Kephaloyannis, was convicted by a five-man court today of carrying arms without a permit and sentenced to two years in jail. The fiery Costa had been accused of forming an armed band to kidnap his Juliet, 19-year-old Tassoula Petracogeorgis, daughter of a Liberal member of Parliament. The couple's families have been feuding for years. Conviction on the charge of leading an armed band would have carried the death penalty. Costa also was fined 2,000,000 drachmai ($167).

Engineers to Meet

Members of the Hudson Valley Division of the American Institute of Electrical Engineers will meet Monday at 8 p. m. in the auditorium of the general office, South road, Poughkeepsie. H. M. Towne, sales manager of the General Electric lightning arrester and cut-out division, will be the principal speaker.

Army Doesn't Want Him

Pvt. George Raymundo, Jr. (bottom right) of Brooklyn, N. Y., is a good soldier but he's only 13 years old. He gave his age as 18 when he enlisted without the knowledge of his parents. The army announced Feb. 16 in Aberdeen Proving Ground, Md., it will give George an honorable discharge on Feb. 19. Talking with George in Aberdeen Proving Ground are, left to right, Pvt. Gene Fiorentino of Brooklyn; M.Sgt. C. Pipkin of Mena, Ark.; and Pvt. John Russell of Bronx, N. Y. *(A.P. Wirephoto)*.

Do You Remember

by SOPHIE MILLER

The Smith or Lockwood house which is being taken down at Pearl and Wall streets which was built some 100 years ago had various items in it, one which I described in this column. It was a sore of shaving mug, with a hole in the bottom about the size of a half dollar. It had a lid and a plate to match from china. My readers are my best source of information for they check against each other, and woe is me, if a make an error. They let me know immediately.

So the mention of this china mug with the hole in the bottom brought response from Mrs. Keefe of 258 Lucas avenue. She is a sister of Mrs. Blanche De La Montanye Fitzgerald, who used to be stenographer and saleswoman for H. S. Crispell, wholesale drug house, corner Thomas street and Broadway. Mrs. Fitzgerald now resides in California. I remember when Miss Montanye used to come to my father's drug store every morning for an order. Going back to the china cup, Mrs. Keefe said she was sure it was for condensed milk can as used some 50 years ago. The hole on the bottom was to push them up and out when empty. Then I received a card from Dick Winslow of Rosendale, who also says "Think mug you discovered in "Old Lockwood House" was invented as a container for condensed milk cans about the time of the first use of that fodder. The hole in the bottom for purpose of pushing up can." So I think that clears up the strange mug with the hole on the bottom.

One of the books I would like to own is "Rondout, its representative business men and points of interest," loaned to me by Charles O'Connor from his collection. It was written or compiled by George F. Bacon, and published by the Mercantile Pub. Co. in 1892. It also covers Kingston and its points of interest in photos as well as articles. Who remembers John street in 1892? I can see the Opera House building, the way it looks it went right on to Wall street. There is a picture of the "Kingston Armory" with woods all around it.

The Kingston Carriage Co. is shown with a row of dainty carriages on high wheels out in front. It advertised, "Carriages, wagons, carts of all descriptions, harness, blankets, whips, horse clothing, etc., Union Ave. near West Shore Depot, Kingston, N. Y." As far as I remember, this was the only building bought during one of the enthusiastic episodes of West Shore history, when the city decided to buy the Broadway buildings necessary for the construction of underpass for the elimination of the railroad crossing as they are presently doing. At which time, of course, it did not go through and, as I understand the building was resold.

Who remembers Howard Myer, manufacturer of cigars and jobbers in tobaccos, cigarettes, pipes, etc., at 31 John street? It said then that Mr. Myers carried on the busines since 1890. He had 12 or 15 competent assistants and manufactured his own cigars. I remember the store in my time, and in the summer when the door was open, the aroma of tobacco would be detected as one went by.

Plan Excelsior Banquet

A meeting of honorary and active members of Excelsior Hose Company, No. 4, will be held at the engine house on Hurley avenue Monday at 8 p. m. to discuss final plans for the annual banquet which will be held at The Roseland on Washington's Birthday, Feb. 22, at 7:30 p. m. A report will be made Monday on the number of reservations. The dinner will be attended by prominent county and city officials as guests of the company.

Gunmen Spurn $200

New York, Feb. 17 (AP)—Two gunmen spurned $200 in cash yesterday because they missed a $4,200 payroll holdup at a Brooklyn plant. The masked bandits entered the office of the Carlson Ink Company and demanded the pay roll money. They were told the cash had been distributed 10 minutes earlier. One gunman said, "if we're too late to get the whole thing, we don't want a piddling $200. The pair stalked out.

HOPPEY'S
For Sunday . . .
We feature a deluxe
SUNDAY DINNER
from $1.65 up
Served from noon to 8 p. m.
A la carte dishes till closing time.
HOME SIZED DRINKS FROM ONE OF THE MOST FAMOUS LIQUOR STOCKS IN TOWN
For Better Taste Buy —
HOPPEY'S
286 WALL STREET
KINGSTON, N. Y.

The Embassy
RESTAURANT
Enjoy a refined atmosphere in our cocktail lounge and dining room
DINNERS
and
LUNCHES
Served
7 Days a Week
Music by
THE ROGUES
Daily Except Monday

SHOKAN

Shokan, Feb. 16—Ernest Gardner, West Shokan resident and Central Hudson field man, was a caller here Wednesday. Ernie, during early February, has been working in the Poughkeepsie area.

The Rev. Milton H. Ryan, Ashokan Methodist Church pastor and member of the local Legion Post, has been inconvenienced recently by a throat trouble which affected his voice. A song service was held at the regular preaching hour last Sunday while at the West Hurley Church the Rev. James R. Russell, minister of the First Congregational Church of Woodhaven, Ozone Park, officiated as guest preacher.

Heavy trucking on the Onteora Trail appears to have speeded up considerably following the return of good rolling on this arterial highway. Frequent passage of building materials cargoes, together with the usual heavy shipments of milk and gas, makes the main street scene a lively one.

Callers here this week included Edward Flynn of Kingston and Robert Doney of Poughkeepsie.

Our Old Timer, seen in the village the other day, reported that he is "jest about thawed out" after the prolonged cold snap. O. T. said that, in the old days, men and boys would now begin to think about going to fish for eels and bullheads in Temple's Pond and the upper Esopus Creek. Night fishing was done with the aid of pine knot torches which attracted the eels to the surface where they could readily be speared or scooped up. Later, in the 1880's, "Yankees" who came over from Connecticut to fish for the lamper eels in the Esopus near Kingston, brought the trick of using kerosene torches, such as were carried in the old time political parades, and which were just as good as pine knots, to fool the fish.

Mrs. Maynard DeLong, a registered nurse who for some time has been employed in the Catskill area, spent Sunday and Monday at her home here.

Birthdays falling on Saturday Feb. 17, include that of May Giles, a former resident who removed to Kripplebush several years ago. May was born at West Shokan, a daughter of Clarke and Catherine Personeus. She is a sister of Gould Personeus of Shokan.

The "George Ed." Wilber residence at the junction of Woodstock road and Onteora Trail has been successfully moved to a new foundation farther on towards Kingston, Moving jobs of this nature are a rarer occurrence in the mountains, the most notable one here having been in waterworks days when John Habrouck with winch and rollers, eased a two-story building from the new village of Ashokan up the road to his property in the village center here—a distance of more than half a mile.

Certificates of honor have been received by the Glenford and Ashokan Methodist Sunday school for their total "Christmas Stockings" contributions ($53 in all) for the children under the care of the Methodist Hospital, Brooklyn.

Word has reached here of the illness of Guy Arnold, who resided in the old village as a boy and young man, at the Miami Springs, Fla., Hospital where he has been in a coma for the past three months. Guy, who married Minnie Dykman, a summer boarder at the Harlow Cottage, and for many years was business manager of a boys' school at Millbrook, clerked at Winchell's store and was a popular fellow in the days when Jay Ennist of Highland, Mrs. John Woolsey (Maude Cole) and Mrs. Loren Secor (Ella DuBois) of Kingston, and other county residents were young people together.

Optimistic

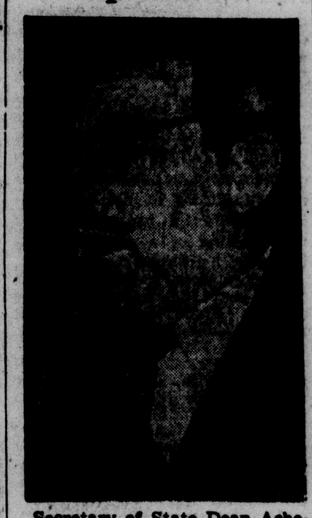

Secretary of State Dean Acheson tells senators in Washington that "the combat forces of our European allies may be expected to double in the next year." He was testifying before a joint session of Senate Armed Services and Foreign Relations Committees in support of the administration's plan to send 100,000 additional U. S. troops to Europe to bolster defenses against Communist aggression. *(A.P. Wirephoto)*

Snail Signs

That prehistoric man in North Africa depended chiefly on snails for food is evidenced by huge mounds of small snails excavated by members of several scientific expeditions into that region.

COME EARLY
Dining
Dancing
Cocktails
"THE 4 KEYS"
playing for your
DANCING
Floy - Floy
"The Piano Boy"
entertaining
Final Appearance — Sunday
COCKTAIL HOUR
SUNDAYS 4 TO 7 P. M.
Catering to
WEDDINGS, BANQUETS, and PARTIES
at Bob Teetsel's
BARN
Ulster County's
Unique Night Club
Route 28—Kingston, N. Y.

BRING YOUR FRIENDS TO
THE EVERGREEN INN
Albany Ave. Ext. Kingston, N. Y. Ph. 5435
Music for DANCING SATURDAY NIGHT
LOUIS PERRY AND HIS ORCHESTRA
Menu for the Week:
RAVIOLI • SPAGHETTI • STEAKS • VEAL CUTLET
with French Fries • FRIED CHICKEN
(All Kinds of Sandwiches)
BEER • WINE • LIQUOR
Plenty of Parking Space Ralph Perry & John Russo, Props.

DANCING EVERY SATURDAY NIGHT
MODERN
Music by JACK, ROD and BILL
Perrie's Restaurant Bar & Grill
Good Foods of All Kinds — Specials on Sunday
BEER — WINE — LIQUOR — TELEVISION
PIZZA—Every Wednesday, Thursday, Friday and Sunday
SPAGHETTI & MEAT BALLS and RAVIOLI
Mgr. MALIO PERRY. Cor. North St. & Delaware Ave.

ORPHEUM
EVERY THURSDAY & SAT.
CASH AWARDS
LUCILLE BALL
EDDIE ALBERT
—in—
"FULLER BRUSH GIRL"
FUNNIER THAN FULLER BRUSH MAN
REX ALLEN
"HILLS of OKLAHOMA"
FUZZY KNIGHT
BOSCOE ATES
"FLYING DISC MAN FROM MARS"
SUNDAY — 2 NEW FEATURES — SUNDAY
COLOR BY TECHNICOLOR
"LAST OF THE BUCCANEERS"
STARRING PAUL HENREID as JEAN LOFITTE
JACK OAKIE and KARIN BOOTH
JOHN McBROWN in "SIX GUN MESSA"
"DESPERADOES OF THE WEST"

MacArthur Assigned

Washington, Feb. 17 (AP)—Douglas MacArthur, II, has been assigned to serve with Gen. Dwight D. Eisenhower's North Atlantic command staff in western Europe. MacArthur, career diplomat and nephew of the general commanding United Nations forces in Korea, sailed on the Queen Elizabeth yesterday from New York. The assignment, made by the State Department, is reported to have been requested by Eisenhower.

Makes It Official

New York, Feb. 17 (AP)—Police Commissioner Thomas F. Murphy, who had indicated he would rather not go to Washington as a federal price enforcer, made it official last night in a telegram to Price Stabilizer Michael V. DiSalle.

SURPRISE PARTY
Every Saturday Night
Town Auditorium
PORT EWEN
auspices:
TOWN OF ESOPUS POST, No. 1298, AMERICAN LEGION
Pastime Games 7:30 p. m.
Regular Games 8:00 p. m.
FREE BUSES
DOWNTOWN BUS:
Freeman Square ...7:00 p. m.
White Eagle .....7:05 p. m.
Albany & Foxhall Aves. .....7:10 p. m.
Down Broadway ...7:15 p. m.
UPTOWN BUS:
O'Neil & Broadway 6:55 p. m.
Crown St. Terminal 7:00 p. m.
Washington & Greenkill Aves .....7:05 p. m.
Henry St. & B'way.7:10 p. m.
Out O'Neil St.....7:15 p. m.
Central P. O. .....7:20 p. m.

KINGSTON
PHONE — KINGSTON
LAST TIMES TODAY
HALLS OF MONTEZUMA
TECHNICOLOR
RICHARD WIDMARK
3 Days — Starts Tomorrow
THE MOST STARTLING DECEPTION TWO LOVERS EVER MADE!
JOSEPH COTTEN • JOAN FONTAINE
September Affair
BROADWAY
PHONE — KINGSTON
LAST TIMES TODAY
CLIFTON WEBB JOAN BENNETT ROBERT CUMMINGS
FOR HEAVENS SAKE
AND
Experiment Alcatraz
3 Days — Starts Tomorrow
JOHN CARROLL
"HIT PARADE OF 1951"
MARIE McDONALD
—ALSO—
GIG YOUNG LYNN ROBERTS
—in—
HUNT THE MAN DOWN
GET YOUR BALLET RUSSE TICKETS NOW!
Only 630 Seats Now Available!

JACOBY ON BRIDGE

Slick Stayman Bid Has Possibilities

BY OSWALD JACOBY
Written for NEA Service

Many bridge players think that the Stayman Convention is used only to show interest in a major suit. This is not so, however, as Samuel M. Stayman points out in his new book **Expert Bidding.**

When the hand shown today was played, West knew that North's response of two clubs was the Stayman Convention, asking South to show a biddable major suit if he had one. (By coincidence, North actually had a club suit.)

South bid two spades, naturally enough, and then North went to two no-trump. Clearly, North had no real support for spades, since he did not raise that suit. Hence, if North had any support at all for a major suit, it had to be for hearts.

West had been wondering whether to open from four hearts to the queen or from five small diamonds. When he reasoned that North was likely to have some four-card holding in hearts, West decided to lead a diamond rather than a heart.

The diamond opening lead allowed South to make the contract. He won with the ace of diamonds and led a low club towards dummy. West properly played low, hoping dummy's ace would be played.

	NORTH	17
	♠ Q 8 5	
	♥ 7 3	
	♦ J 8 4	
	♣ A 10 9 5 2	
WEST		EAST
♠ 6		♠ J 9 7 3 2
♥ Q 8 5 2		♥ A 10 9 6 4
♦ 9 7 6 3 2		♦ K Q
♣ K J 6		♣ 4
	SOUTH (D)	
	♠ A K 10 4	
	♥ K J	
	♦ A 10 5	
	♣ Q 8 7 3	

Both vul.

South	West	North	East
1 N.T.	Pass	2 ♣	Pass
2 ♠	Pass	2 N.T.	Pass
3 N.T.	Pass	Pass	Pass

Opening lead—♦ 3

South had already made up his mind to finesse through West for at least one honor in clubs. Hence he finessed dummy's nine of clubs at the second trick. This won the trick.

Declarer next cashed the ace of clubs and gave up a club trick to West. No matter what West returned, South was bound to make at least nine tricks.

If West made his opening lead in hearts instead of in diamonds, East would take the ace of hearts and would return the suit. Now when West got in with the king of clubs, his side could run the rest of the hearts. Four heart tricks and a club would defeat the contract.

Meyers to Stand Trial

Baltimore, Feb. 17 (AP) —Bennett E. Meyers, cashiered major general, will go on trial April 16 on charges of evading $61,400 in income taxes while he was the army air force's top purchasing agent. Meyers pleaded innocent at his arraignment yesterday in federal court here. He continued free on $5,000 bond. The 55-year-old former army officer was released from a federal reformatory at Lorton, Va., on Feb. 1 after serving almost three years for inducing a business associate to lie to a Senate investigating committee.

2,000 Vote Strike

New York, Feb. 17 (AP)—More than 2,000 workers at two Bethlehem Steel Company shipyards in Brooklyn have voted to strike "if necessary" to enforce wage demands. George Pokorney, president and business agent of Local 13 of the CIO Industrial Union of Marine and Shipbuilding Workers of America, said last night that the men were in a "very ugly mood" and may not report for work Monday.

AUCTION SALE
TONIGHT
— AT —
Cook's Garage
Next to Van Kleeck's on The By-Pass.

Utah Inventors Use Water as Fuel

Washington, Feb. 17 (AP)—Two Utah inventors say they have invented a device which burns ordinary water to produce heat for homes or power for industries.

George Jackson and William Daugherty, both of Salt Lake City, have applied for a patent on their process. Daugherty told a reporter yesterday experimental estimates indicated a pint of wather could be used to heat a four room house for four hours.

The patent application says water is heated, under pressure, by alcohol. Then, the inventors said, it emerges from jets, apparently broken down into the two gases — hydrogen and oxygen— which make up water. These burn intense heat, the inventors said, and alcohol is needed only to get the process going.

Daugherty said he could make a home-made burner for $15. It would also burn other fuels he said, without leaving carbon deposits, oil film or making smoke.

Landlady Hurt, Boarder Is Killed

Central Valley, N. Y., Feb. 17 (AP)—A landlady was shot and injured and a boarder killed yesterday in what state police said was an apparent attempted slaying and a suicide.

The landlady, Mrs. Harriet Griffith, 48, was found shot in the abdomen and neck. She may not live.

The boarder—one of three in her home—was found dead of gunshot wounds in the head. He was identified as Ben Hogan, 56, a house painter.

The two were alone in Mrs. Griffith's house at the time of the shootings.

State Police Lt. H. J. Sanderson said Hogan may have shot Mrs. Griffith and then turned the gun—a .25 caliber automatic pistol—on himself.

There was no immediate clue as to the cause of the tragedy.

Mrs. Griffith was a widow and Hogan a widower.

The house painter was described as having been in ill health lately.

Two Cars Are Damaged In Unusual Accident

The rear wheel of a tractor-trailer turning from Fair into North Front street caught the rear of a parked automobile and forced it into another parked automobile at 8:35 p. m. Friday, the police reported. Both of the passenger cars were damaged, but no injuries were reported.

According to Patrolman Charles Hoehing, the tractor-trailer was owned and operated by Marcus R. Felver, 46, of Union, N. J. The automobile it struck is owned by Edward P. Murphy, 42, of 37 Smith avenue and was parked in front of 21 North Front street. The other automobile is owned by John Mertz, Jr., of 14 Ora place, and was parked in front of 19 North Front street.

Herzog Is Treasurer

Lester W. Herzog of the National Commercial Bank and Trust Company of Albany has been named as one of the 10 state treasurers for the 1951 Easter Seal Appeal for Crippled Children. The appointment of Herzog was announced by the Honorable Raymond J. Knoeppel, president of the New York State Association for Crippled Children, who stated that the Easter Seal agency was very fortunate in having such a qualified person in this position. Herzog will be in chrage of all Easter Seal contributions sent to the National Commercial Bank and Trust Co. It has been arranged that this bank shall receive all contributions from Albany, Clinton, Columbia, Essex, Greene, Rensselaer, Saratoga, Schenectady, Schoharie, Sullivan, Ulster, Warren and Washington counties.

Appeals Court to Rule

New York, Feb. 17 (AP) — The New York State Court of Appeals at Albany will decide Feb. 26 whether jailed gambler Frank Erickson must appear before the Senate Crime Investigating Committee. Appeals Court Justice Albert Conway set the date yesterday so Erickson's case can be heard before the full bench of the state's high court.

Ritz Ballroom Closes

New York, Feb. 17 (AP) — The grand ballroom of the Ritz-Carlton Hotel, where such glamor girls as Barbara Hutton and Brenda Frazier made their debuts, was closed forever today. The famed old hostelry is being dismantled to make way for an office building.

CIVIL SERVICE EXAMINATION
FIREMAN
City of Kingston
Usual Salary .... $2590 to $2950
— NO VACANCY EXISTS AT PRESENT —
First part mental to be given on March 8th.
Last date for filing is February 28th.
Age limit is 21 to 33.
For applications, requirements and other particulars for the above position
— Apply to —
MUNICIPAL CIVIL SERVICE COMMISSION
In care of City Clerk, City Hall
Examinations will be held at the Civil Service Room in the City Hall.
ROBERT B. O'REILLY, Secretary,
THOMAS FINNERTY, President.
HOWARD C. ST. JOHN, Commissioner.
GEORGE DEMPSEY, Commissioner.

Joins Army to Seek Missing Husband

Mrs. Jacqueline Hutton of Union Beach, N. J., is sworn into the WAC in Newark hoping she will be sent to Japan. Her husband, Sgt. Walter A. Hutton, has been reported missing in action in Korea and she hopes to carry on a search for him from there. A woman marine in World War 2, Mrs. Hutton believes her husband is a prisoner of war or on his own behind enemy lines. At left is Maj. Walter C. Money. *(A.P. Wirephoto)* .

Gehr Trial Jurors Ask Dewey Alter Divorce Law

Carmel, N. Y., Feb. 17 (AP)—The jurors who acquitted television director Herbert Gehr in the divorce raid slaying of his wife have sent a letter to Gov. Thomas E. Dewey asking him to initiate revision of New York's divorce laws.

The law permits divorce only on grounds of adultery.

Gehr, spending the night in a cabin with another woman, shot his wife when she and private detectives approached the cabin seeking divorce evidence. Gehr said he fired because he thought they were burglars.

Thirteen of the jurors and alternates signed the letter, mailed Thursday. One juror declined for religious reasons.

They described themselves as Putnam county neighbors of Dewey and said "we are all happily married people who presumably will never need relief in divorce courts."

Resulted in Death

But they contended the New York law, closing divorce avenues open to residents of other states, resulted in the death of Mrs. Gehr, two children being left motherless, damage to Gehr's reputation and trial expenses to Putnam county.

"As a lawyer," the letter to the governor said, "you doubtless are aware of many other abuses which this law, permitting divorce for adultery only, has raised—abuses of which we, in our quiet lives, have no knowledge.

"We cannot believe that you, as governor of our great state, sanction a condition where, for instance, a wife abused by a drunken husband, must stay married to him, at hazard to herself and children.

"We cannot believe that you approve the racket of paid snoopers which flourishes as a result of our outdated law.

Provisions Examined

"We have examined the provisions for annulment and for so-called 'dissolution of marriage' allowed here. It is obvious that these afford relief to a very limited number—as, for instance, where one has married a lunatic or where one spouse has been imprisoned for life.

"We believe that if you, as governor, took the initiative and asked for legislation aimed at correction of the law, such a bill would be passed with flying colors."

The letter asked that a reply be directed to Arthur S. Herz, of Cold Spring, whom the jurors designated as their chairman.

No reply had been received this morning.

Desmond Will . . .

division of medicine concerned with old age and its diseases.

2. Set up an experimental health clinic for old people.

3. Authorize state-local experiments in geriatrics in a general hospital.

4. Establish "pilot" experiments by the State Health Department in physical rehabilitation of inmates of old-age and nursing homes or hospitals.

5. Provide vocational rehabilitation of oldsters for defense work.

6. Authorize cities to set up sheltered workshops for the handicapped aged.

7. Give "golden age" clubs state financial assistance.

8. Bar discrimination because of the age of an applicant for a license or permit from the State Education Department or any local board of education.

9. Exempt from income tax any contribution not over $500 by a taxpayer to a pension or retirement fund maintained by the taxpayer's employer.

Gets Two-Year Term

Canea, Crete, Feb. 17 (AP)—Crete's modern Romeo, Costa Kephaloyannis, was convicted by a five-man court today of carrying arms without a permit and sentenced to two years in jail. The fiery Costa had been accused of forming an armed band to kidnap his Juliet, 19-year-old Tassoula Petracogeorgia, daughter of a Liberal member of Parliament. The couple's families have been feuding for years. Conviction on the charge of leading an armed band would have carried the death penalty. Costa also was fined 2,000,000 drachmai ($167).

Engineers to Meet

Members of the Hudson Valley Division of the American Institute of Electrical Engineers will meet Monday at 8 p. m. in the auditorium of the general office, South road, Poughkeepsie. H. M. Towne, sales manager of the General Electric lightning arrester and cut-out division, will be the principal speaker.

Army Doesn't Want Him

Pvt. George Raymundo, Jr. (bottom right) of Brooklyn, N. Y., is a good soldier but he's only 13 years old. He gave his age as 18 when he enlisted without the knowledge of his parents. The army announced Feb. 16 in Aberdeen Proving Ground, Md., it will give George an honorable discharge on Feb. 19. Talking with George in Aberdeen Proving Ground are, left to right, Pvt. Gene Fiorentino of Brooklyn; M.Sgt. C. Pipkin of Mena, Ark.; and Pvt. John Russell of Bronx, N. Y. *(A.P. Wirephoto).*

Do You Remember

by SOPHIE MILLER

The Smith or Lockwood house which is being taken down at Pearl and Wall streets which was built some 100 years ago had various items in it, one which I described in this column. It was a sore of shaving mug, with a hole in the bottom about the size of a half dollar. It had a lid and a plate to match from china. My readers are my best source of information for they check against each other, and woe is me, if a make an error. They let me know immediately.

So the mention of this china mug with the hole in the bottom brought response from Mrs. Keefe of 258 Lucas avenue. She is a sister of Mrs. Blanche De La Montanye Fitzgerald, who used to be stenographer and saleswoman for H. S. Crispell, wholesale drug house, corner Thomas street and Broadway. Mrs. Fitzgerald now resides in California. I remember when Miss Montanye used to come to my father's drug store every morning for an order. Going back to the china cup, Mrs. Keefe said she was sure it was for condensed milk can as used some 50 years ago. The hole on the bottom was to push them up and out when empty. Then I received a card from Dick Winslow of Rosendale, who also says "Think mug you discovered in "Old Lockwood House" was invented as a container for condensed milk cans about the time of the first use of that fodder. The hole in the bottom for purpose of pushing up can." So I think that clears up the strange mug with the hole on the bottom.

One of the books I would like to own is "Rondout, its representative business men and points of interest," loaned to me by Charles O'Connor from his collection. It was written or compiled by George F. Bacon, and published by the Mercantile Pub. Co. in 1892. It also covers Kingston and its points of interest in photos as well as articles. Who remembers John street in 1892? I can see the Opera House building, the way it looks it went right on to Wall street. There is a picture of the "Kingston Armory" with woods all around it.

The Kingston Carriage Co. is shown with a row of dainty carriages on high wheels out in front. It advertised, "Carriages, wagons, carts of all descriptions, harness, blankets, whips, horse clothing, etc., Union Ave. near West Shore Depot, Kingston, N. Y." As far as I remember, this was the only building bought during one of the enthusiastic episodes of West Shore history, when the city decided to buy the Broadway buildings necessary for the construction of underpass for the elimination of the railroad crossing as they are presently doing. At which time, of course, it did not go through and, as I understand the building was resold.

Who remembers Howard Myer, manufacturer of cigars and jobbers in tobaccos, cigarettes, pipes, etc., at 31 John street? It said then that Mr. Myers carried on the busines since 1890. He had 12 or 15 competent assistants and manufactured his own cigars. I remember the store in my time, and in the summer when the door was open, the aroma of tobacco would be detected as one went by.

Plan Excelsior Banquet

A meeting of honorary and active members of Excelsior Hose Company, No. 4, will be held at the engine house on Hurley avenue Monday at 8 p. m. to discuss final plans for the annual banquet which will be held at The Roseland on Washington's Birthday, Feb. 22, at 7:30 p. m. A report will be made Monday on the number of reservations. The dinner will be attended by prominent county and city officials as guests of the company.

Gunmen Spurn $200

New York, Feb. 17 (AP)—Two gunmen spurned $200 in cash yesterday because they missed a $4,200 payroll holdup at a Brooklyn plant. The masked bandits entered the office of the Carlson Ink Company and demanded the pay roll money. They were told the cash had been distributed 10 minutes earlier. One gunman said, "if we're too late to get the whole thing, we don't want a piddling $200. The pair stalked out.

HOPPEY'S
For Sunday . . .
We feature a deluxe
SUNDAY DINNER
from $1.65 up
Served from noon to 8 p. m.
A la carte dishes till closing time.
HOME SIZED DRINKS FROM ONE OF THE MOST FAMOUS LIQUOR STOCKS IN TOWN
For Better Taste Buy —
HOPPEY'S
286 WALL STREET
KINGSTON, N. Y.

The Embassy
RESTAURANT
Enjoy a refined atmosphere in our cocktail lounge and dining room
DINNERS
and
LUNCHES
Served
7 Days a Week
Music by
THE ROGUES
Daily Except Monday

SHOKAN

Shokan, Feb. 16—Ernest Gardner, West Shokan resident and Central Hudson field man, was a caller here Wednesday. Ernie, during early February, has been working in the Poughkeepsie area.

The Rev. Milton H. Ryan, Ashokan Methodist Church pastor and member of the local Legion Post, has been inconvenienced recently by a throat trouble which affected his voice. A song service was held at the regular preaching hour last Sunday while at the West Hurley Church the Rev. James R. Russell, minister of the First Congregational Church of Woodhaven, Ozone Park, officiated as guest preacher.

Heavy trucking on the Onteora Trail appears to have speeded up considerably following the return of good rolling on this arterial highway. Frequent passage of building materials cargoes, together with the usual heavy shipments of milk and gas, makes the main street scene a lively one.

Callers here this week included Edward Flynn of Kingston and Robert Doney of Poughkeepsie.

Our Old Timer, seen in the village the other day, reported that he is "jest about thawed out" after the prolonged cold snap. O. T. said that, in the old days, men and boys would now begin to think about going to fish for eels and bullheads in Temple's Pond and the upper Esopus Creek. Night fishing was done with the aid of pine knot torches which attracted the eels to the surface where they could readily be speared or scooped up. Later, in the 1880's, "Yankees" who came over from Connecticut to fish for the lamper eels in the Esopus near Kingston, brought the trick of using kerosene torches, such as were carried in the old time political parades, and which were just as good as pine knots, to fool the fish.

Mrs. Maynard DeLong, a registered nurse who for some time has been employed in the Catskill area, spent Sunday and Monday at her home here.

Birthdays falling on Saturday Feb. 17, include that of May Giles, a former resident who removed to Kripplebush several years ago. May was born at West Shokan, a daughter of Clarke and Catherine Personeus. She is a sister of Gould Personeus of Shokan.

The "George Ed." Wilber residence at the junction of Woodstock road and Onteora Trail has been successfully moved to a new foundation farther on towards Kingston. Moving jobs of this nature are a rarer occurrence in the mountains, the most notable one here having been in waterworks days when John Habrouck with winch and rollers, eased a two-story building from the new village of Ashokan up the road to his property in the village center here—a distance of more than half a mile.

Certificates of honor have been received by the Glenford and Ashokan Methodist Sunday school for their total "Christmas Stockings" contributions ($53 in all) for the children under the care of the Methodist Hospital, Brooklyn.

Word has reached here of the illness of Guy Arnold, who resided in the old village as a boy and young man, at the Miami Springs, Fla., Hospital where he has been in a coma for the past three months. Guy, who married Minnie Dykman, a summer boarder at the Harlow Cottage, and for many years was business manager of a boys' school at Millbrook, clerked at Winchell's store and was a popular fellow in the days when Jay Ennist of Highland, Mrs. John Woolsey (Maude Cole) and Mrs. Loren Secor (Ella DuBois) of Kingston, and other county residents were young people together.

Optimistic

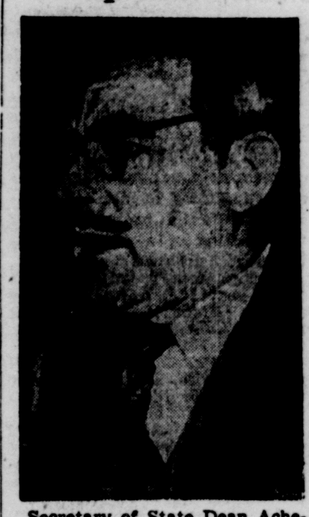

Secretary of State Dean Acheson tells senators in Washington that "the combat forces of our European allies may be expected to double in the next year." He was testifying before a joint session of Senate Armed Services and Foreign Relations Committees in support of the administration's plan to send 100,000 additional U. S. troops to Europe to bolster defenses against Communist aggression. *(A.P. Wirephoto)*

Snail Signs

That prehistoric man in North Africa depended chiefly on snails for food is evidenced by huge mounds of small snails excavated by members of several scientific expeditions into that region.

COME EARLY
Dining
Dancing
Cocktails
"THE 4 KEYS"
playing for your
DANCING
Floy - Floy
"The Piano Boy"
entertaining
Final Appearance — Sunday
COCKTAIL HOUR
SUNDAYS 4 TO 7 P. M.
Catering to
WEDDINGS, BANQUETS, and PARTIES
at Bob Teetsel's
BARN
Ulster County's
Unique Night Club
Route 28—Kingston, N. Y.

BRING YOUR FRIENDS TO
THE EVERGREEN INN
Albany Ave. Ext. Kingston, N. Y. Ph. 5435
Music for DANCING SATURDAY NIGHT
LOUIS PERRY AND HIS ORCHESTRA
Menu for the Week:
RAVIOLI • SPAGHETTI • STEAKS • VEAL CUTLET with French Fries • FRIED CHICKEN
(All Kinds of Sandwiches)
BEER • WINE • LIQUOR
Plenty of Parking Space
Ralph Perry & John Russo, Props.

DANCING EVERY SATURDAY NIGHT
MODERN
Music by JACK, ROD and BILL
Perrie's Restaurant Bar & Grill
Good Foods of All Kinds — Specials on Sunday
BEER — WINE — LIQUOR — TELEVISION
PIZZA—Every Wednesday, Thursday, Friday and Sunday
SPAGHETTI & MEAT BALLS and RAVIOLI
Mgr. MALIO PERRY. Cor. North St. & Delaware Ave.

ORPHEUM
EVERY THURSDAY & SAT.
CASH AWARDS
LUCILLE BALL
EDDIE ALBERT
—in—
"FULLER BRUSH GIRL"
FUNNIER THAN FULLER BRUSH MAN
REX ALLEN
"HILLS of OKLAHOMA"
FUZZY KNIGHT
ROSCOE ATES
"FLYING DISC MAN FROM MARS"
SUNDAY — 2 NEW FEATURES — SUNDAY
COLOR BY TECHNICOLOR
"LAST OF THE BUCCANEERS"
STARRING PAUL HENREID as JEAN LOFILTE
JACK OAKIE and KARIN BOOTH
JOHN McBROWN in "SIX GUN MESSA"
"DESPERADOES OF THE WEST"

MacArthur Assigned

Washington, Feb. 17 (AP)—Douglas MacArthur, II, has been assigned to serve with Gen. Dwight D. Eisenhower's North Atlantic command staff in western Europe. MacArthur, career diplomat and nephew of the general commanding United Nations forces in Korea, sailed on the Queen Elizabeth yesterday from New York. The assignment, made by the State Department, is reported to have been requested by Eisenhower.

Makes It Official

New York, Feb. 17 (AP)—Police Commissioner Thomas F. Murphy, who had indicated he would rather not go to Washington as a federal price enforcer, made it official last night in a telegram to Price Stabilizer Michael V. DiSalle.

SURPRISE PARTY
Every Saturday Night
Town Auditorium
PORT EWEN
auspices:
TOWN OF ESOPUS POST, No. 1298, AMERICAN LEGION
Pastime Games 7:30 p. m.
Regular Games 8:00 p. m.
FREE BUSES
DOWNTOWN BUS:
Freeman Square ...7:00 p. m.
White Eagle .....7:05 p. m.
Albany & Foxhall Aves. ....7:10 p. m.
Down Broadway ...7:15 p. m.
UPTOWN BUS:
O'Neil & Broadway 6:55 p. m.
Crown St. Terminal 7:00 p. m.
Washington & Greenkill Aves .....7:05 p. m.
Henry St. & B'way.7:10 p. m.
Out O'Neil St.....7:15 p. m.
Central P. O. .....7:20 p. m.

KINGSTON
PHONE • KINGSTON
LAST TIMES TODAY
HALLS OF MONTEZUMA
TECHNICOLOR
RICHARD WIDMARK
3 Days — Starts Tomorrow
THE MOST STARTLING DECEPTION TWO LOVERS EVER MADE!
JOSEPH COTTEN • JOAN FONTAINE
September Affair

The BROADWAY
PHONE • KINGSTON
LAST TIMES TODAY
CLIFTON WEBB
JOAN BENNETT
ROBERT CUMMINGS
FOR HEAVEN'S SAKE
AND
Experiment Alcatraz
3 Days — Starts Tomorrow
JOHN CARROLL
"HIT PARADE OF 1951"
MARIE McDONALD
—ALSO—
GIG YOUNG
LYNN ROBERTS
—in—
HUNT THE MAN DOWN
GET YOUR BALLET RUSSE TICKETS NOW!
Only 630 Seats Now Available!

JACOBY ON BRIDGE

Slick Stayman Bid Has Possibilities

BY OSWALD JACOBY
Written for NEA Service

Many bridge players think that the Stayman Convention is used only to show interest in a major suit. This is not so, however, as Samuel M. Stayman points out in his new book **Expert Bidding.**

When the hand shown today was played, West knew that North's response of two clubs was the Stayman Convention, asking South to show a biddable major suit if he had one. (By coincidence, North actually had a club suit.)

South bid two spades, naturally enough, and then North went to two no-trump. Clearly, North had no real support for spades, since he did not raise that suit. Hence, if North had any support at all for a major suit, it had to be for hearts.

West had been wondering whether to open from four hearts to the queen or from five small diamonds. When he reasoned that North was likely to have some four-card holding in hearts, West decided to lead a diamond rather than a heart.

The diamond opening lead allowed South to make the contract. He won with the ace of diamonds and led a low club towards dummy. West properly played low, hoping dummy's ace would be played.

NORTH 17	
♠ Q 8 5	
♥ 7 3	
♦ J 8 4	
♣ A 10 9 5 2	
WEST	**EAST**
♠ 6	♠ J 9 7 3 2
♥ Q 8 5 2	♥ A 10 9 6 4
♦ 9 7 6 3 2	♦ K Q
♣ K J 6	♣ 4
SOUTH (D)	
♠ A K 10 4	
♥ K J	
♦ A 10 5	
♣ Q 8 7 3	

Both vul.

South	West	North	East
1 N.T.	Pass	2 ♣	Pass
2 ♠	Pass	2 N.T.	Pass
3 N.T.	Pass	Pass	Pass

Opening lead—♦ 3

South had already made up his mind to finesse through West for at least one honor in clubs. Hence he finessed dummy's nine of clubs at the second trick. This won the trick.

Declarer next cashed the ace of clubs and gave up a club trick to West. No matter what West returned, South was bound to make at least nine tricks.

If West made his opening lead in hearts instead of in diamonds, East would take the ace of hearts and would return the suit. Now when West got in with the king of clubs, his side could run the rest of the hearts. Four heart tricks and a club would defeat the contract.

Meyers to Stand Trial

Baltimore, Feb. 17 (AP) —Bennett E. Meyers, cashiered major general, will go on trial April 16 on charges of evading $61,400 in income taxes while he was the army air force's top purchasing agent. Meyers pleaded innocent at his arraignment yesterday in federal court here. He continued free on $5,000 bond. The 55-year-old former army officer was released from a federal reformatory at Lorton, Va., on Feb. 1 after serving almost three years for inducing a business associate to lie to a Senate investigating committee.

2,000 Vote Strike

New York, Feb. 17 (AP)—More than 2,000 workers at two Bethlehem Steel Company shipyards in Brooklyn have voted to strike "if necessary" to enforce wage demands. George Pokorney, president and business agent of Local 13 of the CIO Industrial Union of Marine and Shipbuilding Workers of America, said last night that the men were in a "very ugly mood" and may not report for work Monday.

AUCTION SALE
TONIGHT
— AT —
Cook's Garage
Next to Van Kleeck's on The By-Pass.

Utah Inventors Use Water as Fuel

Washington, Feb. 17 (AP)—Two Utah inventors say they have invented a device which burns ordinary water to produce heat for homes or power for industries.

George Jackson and William Daugherty, both of Salt Lake City, have applied for a patent on their process. Daugherty told a reporter yesterday experimental estimates indicated a pint of water could be used to heat a four room house for four hours.

The patent application says water is heated, under pressure, by alcohol. Then, the inventors said, it emerges from jets, apparently broken down into the two gases — hydrogen and oxygen—which make up water. These burn intense heat, the inventors said, and alcohol is needed only to get the process going.

Daugherty said he could make a home-made burner for $15. It would also burn other fuels he said, without leaving carbon deposits, oil film or making smoke.

Landlady Hurt, Boarder Is Killed

Central Valley, N. Y., Feb. 17 (AP)—A landlady was shot and injured and a boarder killed yesterday in what state police said was an apparent attempted slaying and a suicide.

The landlady, Mrs. Harriet Griffith, 48, was found shot in the abdomen and neck. She may not live.

The boarder—one of three in her home—was found dead of gunshot wounds in the head. He was identified as Ben Hogan, 56, a house painter.

The two were alone in Mrs. Griffith's house at the time of the shootings.

State Police Lt. H. J. Sanderson said Hogan may have shot Mrs. Griffith and then turned the gun—a .25 caliber automatic pistol—on himself.

There was no immediate clue as to the cause of the tragedy.

Mrs. Griffith was a widow and Hogan a widower.

The house painter was described as having been in ill health lately.

Two Cars Are Damaged In Unusual Accident

The rear wheel of a tractor-trailer turning from Fair into North Front street caught the rear of a parked automobile and forced it into another parked automobile at 8:35 p. m. Friday, the police reported. Both of the passenger cars were damaged, but no injuries were reported.

According to Patrolman Charles Hoehing, the tractor-trailer was owned and operated by Marcus R. Felver, 46, of Union, N. J. The automobile it struck is owned by Edward P. Murphy, 42, of 37 Smith avenue and was parked in front of 21 North Front street. The other automobile is owned by John Mertz, Jr., of 14 Ora place, and was parked in front of 19 North Front street.

Herzog Is Treasurer

Lester W. Herzog of the National Commercial Bank and Trust Company of Albany has been named as one of the 10 state treasurers for the 1951 Easter Seal Appeal for Crippled Children. The appointment of Herzog was announced by the Honorable Raymond J. Knoeppel, president of the New York State Association for Crippled Children, who stated that the Easter Seal agency was very fortunate in having such a qualified person in this position. Herzog will be in chrage of all Easter Seal contributions sent to the National Commercial Bank and Trust Co. It has been arranged that this bank shall receive all contributions from Albany, Clinton, Columbia, Essex, Greene, Rensselaer, Saratoga, Schenectady, Schoharie, Sullivan, Ulster, Warren and Washington counties.

Appeals Court to Rule

New York, Feb. 17 (AP) — The New York State Court of Appeals at Albany will decide Feb. 26 whether jailed gambler Frank Erickson must appear before the Senate Crime Investigating Committee. Appeals Court Justice Albert Conway set the date yesterday so Erickson's case can be heard before the full bench of the state's high court.

Ritz Ballroom Closes

New York, Feb. 17 (AP) — The grand ballroom of the Ritz-Carlton Hotel, where such glamor girls as Barbara Hutton and Brenda Frazier made their debuts, was closed forever today. The famed old hostelry is being dismantled to make way for an office building.

CIVIL SERVICE EXAMINATION
FIREMAN
City of Kingston
Usual Salary .... $2590 to $2950
— NO VACANCY EXISTS AT PRESENT —
First part mental to be given on March 8th.
Last date for filing is February 28th.
Age limit is 21 to 33.
For applications, requirements and other particulars for the above position
— Apply to —
MUNICIPAL CIVIL SERVICE COMMISSION
In care of City Clerk, City Hall
Examinations will be held at the Civil Service Room in the City Hall.
ROBERT B. O'REILLY, Secretary,
THOMAS FINNERTY, President,
HOWARD C. ST. JOHN, Commissioner,
GEORGE DEMPSEY, Commissioner.

Joins Army to Seek Missing Husband

Mrs. Jacqueline Hutton of Union Beach, N. J., is sworn into the WAC in Newark hoping she will be sent to Japan. Her husband, Sgt. Walter A. Hutton, has been reported missing in action in Korea and she hopes to carry on a search for him from there. A woman marine in World War 2, Mrs. Hutton believes her husband is a prisoner of war or on his own behind enemy lines. At left is Maj. Walter C. Money. *(A.P. Wirephoto)*.

Gehr Trial Jurors Ask Dewey Alter Divorce Law

Carmel, N. Y., Feb. 17 (AP)—The jurors who acquitted television director Herbert Gehr in the divorce raid slaying of his wife have sent a letter to Gov. Thomas E. Dewey asking him to initiate revision of New York's divorce laws.

The law permits divorce only on grounds of adultery.

Gehr, spending the night in a cabin with another woman, shot his wife when she and private detectives approached the cabin seeking divorce evidence. Gehr said he fired because he thought they were burglars.

Thirteen of the jurors and alternates signed the letter, mailed Thursday. One juror declined for religious reasons.

They described themselves as Putnam county neighbors of Dewey and said "we are all happily married people who presumably will never need relief in divorce courts."

Resulted in Death

But they contended the New York law, closing divorce avenues open to residents of other states, resulted in the death of Mrs. Gehr, two children being left motherless, damage to Gehr's reputation and trial expenses to Putnam county.

"As a lawyer," the letter to the governor said, "you doubtless are aware of many other abuses which this law, permitting divorce for adultery only, has raised—abuses of which we, in our quiet lives, have no knowledge.

"We cannot believe that you, as governor of our great state, sanction a condition where, for instance, a wife abused by a drunken husband, must stay married to him, at hazard to herself and children.

"We cannot believe that you approve the racket of paid snoopers which flourishes as a result of our outdated law.

Provisions Examined

"We have examined the provisions for annulment and for so-called 'dissolution of marriage' allowed here. It is obvious that these afford relief to a very limited number—as, for instance, where one has married a lunatic or where one spouse has been imprisoned for life.

"We believe that if you, as governor, took the initiative and asked for legislation aimed at correction of the law, such a bill would be passed with flying colors."

The letter asked that a reply be directed to Arthur S. Herz, of Cold Spring, whom the jurors designated as their chairman.

No reply had been received this morning.

Desmond Will . . .

division of medicine concerned with old age and its diseases.

2. Set up an experimental health clinic for old people.

3. Authorize state-local experiments in geriatrics in a general hospital.

4. Establish "pilot" experiments by the State Health Department in physical rehabilitation of inmates of old-age and nursing homes or hospitals.

5. Provide vocational rehabilitation of oldsters for defense work.

6. Authorize cities to set up sheltered workshops for the handicapped aged.

7. Give "golden age" clubs state financial assistance.

8. Bar discrimination because of the age of an applicant for a license or permit from the State Education Department or any local board of education.

9. Exempt from income tax any contribution not over $500 by a taxpayer to a pension or retirement fund maintained by the taxpayer's employer.

Gets Two-Year Term

Canea, Crete, Feb. 17 (AP)—Crete's modern Romeo, Costa Kephaloyannis, was convicted by a five-man court today of carrying arms without a permit and sentenced to two years in jail. The fiery Costa had been accused of forming an armed band to kidnap his Juliet, 19-year-old Tassoula Petracogeorgia, daughter of a Liberal member of Parliament. The couple's families have been feuding for years. Conviction on the charge of leading an armed band would have carried the death penalty. Costa also was fined 2,000,000 drachmai ($167).

Engineers to Meet

Members of the Hudson Valley Division of the American Institute of Electrical Engineers will meet Monday at 8 p. m. in the auditorium of the general office, South road, Poughkeepsie. H. M. Towne, sales manager of the General Electric lightning arrester and cut-out division, will be the principal speaker.

Army Doesn't Want Him

Pvt. George Raymundo, Jr. (bottom right) of Brooklyn, N. Y., is a good soldier but he's only 13 years old. He gave his age as 18 when he enlisted without the knowledge of his parents. The army announced Feb. 16 in Aberdeen Proving Ground, Md., it will give George an honorable discharge on Feb. 19. Talking with George in Aberdeen Proving Ground are, left to right, Pvt. Gene Fiorentino of Brooklyn; M.Sgt. C. Pipkin of Mena, Ark.; and Pvt. John Russell of Bronx, N. Y. *(A.P. Wirephoto)*.

Do You Remember

by SOPHIE MILLER

The Smith or Lockwood house which is being taken down at Pearl and Wall streets which was built some 100 years ago had various items in it, one which I described in this column. It was a sore of shaving mug, with a hole in the bottom about the size of a half dollar. It had a lid and a plate to match from china. My readers are my best source of information for they check against each other, and woe is me, if a make an error. They let me know immediately.

So the mention of this china mug with the hole in the bottom brought response from Mrs. Keefe of 258 Lucas avenue. She is a sister of Mrs. Blanche De La Montanye Fitzgerald, who used to be stenographer and saleswoman for H. S. Crispell, wholesale drug house, corner Thomas street and Broadway. Mrs. Fitzgerald now resides in California. I remember when Miss Montanye used to come to my father's drug store every morning for an order. Going back to the china cup, Mrs. Keefe said she was sure it was for condensed milk can as used some 50 years ago. The hole on the bottom was to push them up and out when empty. Then I received a card from Dick Winslow of Rosendale, who also says "Think mug you discovered in "Old Lockwood House" was invented as a container for condensed milk cans about the time of the first use of that fodder. The hole in the bottom for purpose of pushing up can." So I think that clears up the strange mug with the hole on the bottom.

One of the books I would like to own is "Rondout, its representative business men and points of interest," loaned to me by Charles O'Connor from his collection. It was written or compiled by George F. Bacon, and published by the Mercantile Pub. Co. in 1892. It also covers Kingston and its points of interest in photos as well as articles. Who remembers John street in 1892? I can see the Opera House building, the way it looks it went right on to Wall street. There is a picture of the "Kingston Armory" with woods all around it.

The Kingston Carriage Co. is shown with a row of dainty carriages on high wheels out in front. It advertised, "Carriages, wagons, carts of all descriptions, harness, blankets, whips, horse clothing, etc., Union Ave. near West Shore Depot, Kingston, N. Y." As far as I remember, this was the only building bought during one of the enthusiastic episodes of West Shore history, when the city decided to buy the Broadway buildings necessary for the construction of underpass for the elimination of the railroad crossing as they are presently doing. At which time, of course, it did not go through and, as I understand the building was resold.

Who remembers Howard Myer, manufacturer of cigars and jobbers in tobaccos, cigarettes, pipes, etc., at 31 John street? It said then that Mr. Myers carried on the busines since 1890. He had 12 or 15 competent assistants and manufactured his own cigars. I remember the store in my time, and in the summer when the door was open, the aroma of tobacco would be detected as one went by.

Plan Excelsior Banquet

A meeting of honorary and active members of Excelsior Hose Company, No. 4, will be held at the engine house on Hurley avenue Monday at 8 p. m. to discuss final plans for the annual banquet which will be held at The Roseland on Washington's Birthday, Feb. 22, at 7:30 p. m. A report will be made Monday on the number of reservations. The dinner will be attended by prominent county and city officials as guests of the company.

Gunmen Spurn $200

New York, Feb. 17 (AP)—Two gunmen spurned $200 in cash yesterday because they missed a $4,200 payroll holdup at a Brooklyn plant. The masked bandits entered the office of the Carlson Ink Company and demanded the pay roll money. They were told the cash had been distributed 10 minutes earlier. One gunman said, "if we're too late to get the whole thing, we don't want a piddling $200. The pair stalked out.

SHOKAN

Shokan, Feb. 16—Ernest Gardner, West Shokan resident and Central Hudson field man, was a caller here Wednesday. Ernie, during early February, has been working in the Poughkeepsie area.

The Rev. Milton H. Ryan, Ashokan Methodist Church pastor and member of the local Legion Post, has been inconvenienced recently by a throat trouble which affected his voice. A song service was held at the regular preaching hour last Sunday while at the West Hurley Church the Rev. James R. Russell, minister of the First Congregational Church of Woodhaven, Ozone Park, officiated as guest preacher.

Heavy trucking on the Onteora Trail appears to have speeded up considerably following the return of good rolling on this arterial highway. Frequent passage of building materials cargoes, together with the usual heavy shipments of milk and gas, makes the main street scene a lively one.

Callers here this week included Edward Flynn of Kingston and Robert Doney of Poughkeepsie.

Our Old Timer, seen in the village the other day, reported that he is "jest about thawed out" after the prolonged cold snap. O. T. said that, in the old days, men and boys would now begin to think about going to fish for eels and bullheads in Temple's Pond and the upper Esopus Creek. Night fishing was done with the aid of pine knot torches which attracted the eels to the surface where they could readily be speared or scooped up. Later, in the 1880's, "Yankees" who came over from Connecticut to fish for the lamper eels in the Esopus near Kingston, brought the trick of using kerosene torches, such as were carried in the old time political parades, and which were just as good as pine knots, to fool the fish.

Mrs. Maynard DeLong, a registered nurse who for some time has been employed in the Catskill area, spent Sunday and Monday at her home here.

Birthdays falling on Saturday Feb. 17, include that of May Giles, a former resident who removed to Kripplebush several years ago. May was born at West Shokan, a daughter of Clarke and Catherine Personeus. She is a sister of Gould Personeus of Shokan.

The "George Ed." Wilber residence at the junction of Woodstock road and Onteora Trail has been successfully moved to a new foundation farther on towards Kingston. Moving jobs of this nature are a rarer occurrence in the mountains, the most notable one here having been in waterworks days when John Habrouck with winch and rollers, eased a two-story building from the new village of Ashokan up the road to his property in the village center here—a distance of more than half a mile.

Certificates of honor have been received by the Glenford and Ashokan Methodist Sunday school for their total "Christmas Stockings" contributions ($53 in all) for the children under the care of the Methodist Hospital, Brooklyn.

Word has reached here of the illness of Guy Arnold, who resided in the old village as a boy and young man, at the Miami Springs, Fla., Hospital where he has been in a coma for the past three months. Guy, who married Minnie Dykman, a summer boarder at the Harlow Cottage, and for many years was business manager of a boys' school at Millbrook, clerked at Winchell's store and was a popular fellow in the days when Jay Ennist of Highland, Mrs. John Woolsey (Maude Cole) and Mrs. Loren Secor (Ella DuBois) of Kingston, and other county residents were young people together.

Optimistic

Secretary of State Dean Acheson tells senators in Washington that "the combat forces of our European allies may be expected to double in the next year." He was testifying before a joint session of Senate Armed Services and Foreign Relations Committees in support of the administration's plan to send 100,000 additional U. S. troops to Europe to bolster defenses against Communist aggression. *(A.P. Wirephoto)*

Snail Signs

That prehistoric man in North Africa depended chiefly on snails for food is evidenced by huge mounds of small snails excavated by members of several scientific expeditions into that region.

MacArthur Assigned

Washington, Feb. 17 (AP)—Douglas MacArthur, II, has been assigned to serve with Gen. Dwight D. Eisenhower's North Atlantic command staff in western Europe. MacArthur, career diplomat and nephew of the general commanding United Nations forces in Korea, sailed on the Queen Elizabeth yesterday from New York. The assignment, made by the State Department, is reported to have been requested by Eisenhower.

Makes It Official

New York, Feb. 17 (AP)—Police Commissioner Thomas F. Murphy, who had indicated he would rather not go to Washington as a federal price enforcer, made it official last night in a telegram to Price Stabilizer Michael V. DiSalle.

SURPRISE PARTY
Every Saturday Night
Town Auditorium
PORT EWEN
auspices:
TOWN OF ESOPUS POST, No. 1298, AMERICAN LEGION
Pastime Games 7:30 p. m.
Regular Games 8:00 p. m.
FREE BUSES
DOWNTOWN BUS:
Freeman Square ... 7:00 p. m.
White Eagle ... 7:05 p. m.
Albany & Foxhall Aves. ... 7:10 p. m.
Down Broadway ... 7:15 p. m.
UPTOWN BUS:
O'Neil & Broadway 6:55 p. m.
Crown St, Terminal 7:00 p. m.
Washington & Greenkill Aves ... 7:05 p. m.
Henry St. & B'way. 7:10 p. m.
Out O'Neil St. ... 7:15 p. m.
Central P. O. ... 7:20 p. m.

The KINGSTON
PHONE • KINGSTON 271
LAST TIMES TODAY
HALLS OF MONTEZUMA
TECHNICOLOR
RICHARD WIDMARK
3 Days — Starts Tomorrow
THE MOST STARTLING DECEPTION TWO LOVERS EVER DARED!
JOSEPH COTTEN • JOAN FONTAINE
September Affair

The BROADWAY
PHONE • KINGSTON 1613
LAST TIMES TODAY
CLIFTON WEBB
JOAN BENNETT
ROBERT CUMMINGS
FOR HEAVEN'S SAKE
AND
Experiment Alcatraz
JOHN HOWARD
JOAN DIXON
3 Days — Starts Tomorrow
JOHN CARROLL
" HIT PARADE OF 1951 "
MARIE McDONALD
—ALSO—
GIG YOUNG
LYNN ROBERTS
—In—
HUNT THE MAN DOWN
GET YOUR BALLET RUSSE TICKETS NOW!
Only 630 Seats Now Available!

COME EARLY
Dining
Dancing
Cocktails
"THE 4 KEYS"
playing for your
DANCING
Floy - Floy
"The Piano Boy"
entertaining
Final Appearance — Sunday
COCKTAIL HOUR
SUNDAYS 4 TO 7 P. M.
Catering to
WEDDINGS, BANQUETS, and PARTIES
at Bob Teetsel's
BARN
Ulster County's
Unique Night Club
Route 28—Kingston, N. Y.

BRING YOUR FRIENDS TO
THE EVERGREEN INN
Albany Ave. Ext. Kingston, N. Y. Ph. 5435
Music for DANCING SATURDAY NIGHT
LOUIS PERRY AND HIS ORCHESTRA
Menu for the Week:
RAVIOLI • SPAGHETTI • STEAKS • VEAL CUTLET with French Fries • FRIED CHICKEN
(All Kinds of Sandwiches)
BEER • WINE • LIQUOR
Plenty of Parking Space
Ralph Perry & John Ruzzo, Props.

HOPPEY'S
For Sunday . . .
We feature a deluxe
SUNDAY DINNER
from $1.65 up
Served from noon to 8 p. m.
A la carte dishes till closing time.
HOME SIZED DRINKS FROM ONE OF THE MOST FAMOUS LIQUOR STOCKS IN TOWN
For Better Taste Buy —
HOPPEY'S
286 WALL STREET
KINGSTON, N. Y.

DANCING EVERY SATURDAY NIGHT
MODERN
Music by JACK, ROD and BILL
Perrie's Restaurant Bar & Grill
★ Good Foods of All Kinds — Specials on Sunday ★
BEER — WINE — LIQUOR — TELEVISION
PIZZA—Every Wednesday, Thursday, Friday and Sunday
SPAGHETTI & MEAT BALLS and RAVIOLI
Mgr. MALIO PERRY. Cor. North St. & Delaware Ave.

The Embassy
RESTAURANT
Enjoy a refined atmosphere in our cocktail lounge and dining room
DINNERS
and
LUNCHES
Served
7 Days a Week
Music by
THE ROGUES
Daily Except Monday

ORPHEUM EVERY THURSDAY & SAT. CASH AWARDS
LUCILLE BALL
EDDIE ALBERT
—In—
"FULLER BRUSH GIRL"
FUNNIER THAN FULLER BRUSH MAN
REX ALLEN
"HILLS of OKLAHOMA"
FUZZY KNIGHT
ROSCOE ATES
"FLYING DISC MAN FROM MARS"
SUNDAY — 2 NEW FEATURES — SUNDAY
COLOR BY TECHNICOLOR
" LAST OF THE BUCCANEERS "
STARRING PAUL HENRIED as JEAN LOFILTE
JACK OAKIE and KARIN BOOTH
JOHN McBROWN in "SIX GUN MESSA"
" DESPERADOES OF THE WEST "

The Weather

Sun rises at 6:38 a. m.; sun sets at 5:19 p. m., E.S.T.
Weather, sleet.

The Temperature

The lowest temperature recorded on The Freeman thermometer during the night was 27 degrees. The highest figure recorded up to noon today was 37 degrees.

Weather Forecast

New York City and vicinity—Cloudy with some rain today beginning as sleet. Cloudy becoming fair tonight and continuing fair Sunday. No important change in temperature. Afternoon temperatures today and Sunday in the 40s. Lowest tonight 32 to 35. Moderate southeasterly winds today becoming moderate to fresh, south to southwest tonight and Sunday.

RAIN AND CLOUDY

Eastern New York — Cloudy with some snow or freezing rain, changing to rain this afternoon. Highest today 35 to 40. Occasional rain and not so cold tonight. Lowest in lower 30s. Sunday considerable cloudiness with rain ending in morning and becoming warmer.

Two Are Hurt Near Stone Ridge

Two persons were injured in a head-on automobile collision at 8:25 a. m. today on Route 209 a half-mile south of Stone Ridge.

State police said that Mrs. Mary Francella, 40, of this city, suffered a lacerated scalp, and Mrs. Anna Smith, 58, of Napanoch, suffered abrasions and lacerations. Both were taken to Kingston Hospital after treatment at the scene by a Stone Ridge physician.

Troopers said Mrs. Francella was riding in an automobile operated by Murray Birnback, operator of a local dry goods store in which Mrs. Francella is employed. They were turning into the driveway of a house where they had contracted to do interior decorating, when the automobile skidded on the icy pavement and crashed head-on into an automobile driven by William T. Smith of Napanoch, troopers said.

HOME BUREAU

Saxton Unit

The Saxton Home Bureau Unit held its meeting at the Saxton Fire House February 8. The meeting was called to order by Mrs. George Saile, chairman. Various projects were discussed for the ensuing year. Also taken up at this meeting was a discussion on first aid.

Lomontville Unit

The Lomontville Home Bureau unit will meet Wednesday, Feb. 21, for an all-day meeting at the Community Hall beginning at 10 a. m. The morning will be devoted to lesson one of "Meal Planning for Health" under the guidance of Mrs. Henry Rygh and Mrs. Anthony Bruntrager, food leaders. The regular business meeting will be following lunch. Program planning will feature the afternoon session.

A full attendance of members is requested.

McKellar in Hospital

Washington, Feb. 17 (AP)—Senator McKellar (D-Tenn.), 82-year-old dean of the Senate, was reported resting comfortably today at Naval Hospital. McKellar went to the hospital yesterday for a checkup after having suffered several days with a cold.

DIED

BARTROFF—Entered into rest Friday, February 16, 1951, Frances Bartroff (nee Stortz), wife of the late Joseph Bartroff, mother of Mrs. Stephen D. Duncan, Frank J. Bartroff and Mrs. William Zeidler, and sister of Mrs. Philip Kelly and Mrs. William O'Neil.

Relatives and friends are invited to attend the funeral from the Jenson & Deegan Funeral Home, 15 Downs street, Monday morning at 9 o'clock and 9:30 at St. Peter's Church, where a high requiem Mass will be offered for the repose of her soul. Interment will be in the family plot in St. Peter's Cemetery. Friends may call at the chapel at any time.

DeGROAT—In this city, at residence, 18 Madison avenue, February 17, 1951, David DeGroat.

Friends may call at the parlors of A. Carr & Son, 1 Pearl street on Sunday and Monday evening between the hours of 7 and 9 o'clock. Funeral at the Westbrookville Methodist Church at a time to be announced later.

SHEPSTONE—On February 16, 1951, Lillian F. Shepstone of 222 Greenkill avenue.

Funeral at the parlors of A. Carr and Son, 1 Pearl street on Monday at 2 p. m. Relatives and friends are invited. Interment in the Lloyd Cemetery.

Memoriam

In loving memory of our mother, Mrs. Cornelia Williams, who passed away seven years ago tomorrow February 18, 1944.
Dear mother, you are not forgotten,
Though on earth you are no more,
Still in memory you are with us,
As you always were before.
SONS and DAUGHTERS

SWEET and KEYSER
FUNERAL SERVICE, INC.
E. M. Sweet W. S. Keyser
Licensed Managers
PHONES 1473 and 565-R-2
167 TREMPER AVENUE

Bard Students Study Government In Other Colleges

Annandale-on-Hudson, Feb. 17—Five Bard College students are conducting a survey of college community government problems and operations at six other institutions as a preparation for the drafting of a new constitution for their own community.

During January and this month they visited Sarah Lawrence College, Bronxville, New York; Antioch College, Yellow Springs, Ohio; Mt. Holyoke College, Holyoke, Mass.; and Marlboro College, Marlboro, Vt. In March they will complete their survey with visits to Bennington College, Bennington, Vt., and Goddard College, Plainfield, Vt.

The group elected by the students and faculty includes Richard Muller of Princeton, N. J., and chairman of the Bard Community Council; David Schwab of New York, and moderator of the Bard Convocation; Whitney Belton of New York; Naomi Bellinson of Douglaston; and Hannah Kauders of Forest Hills. They have been accompanied by Miss Ruth Gillard, assistant professor of sociology, who is directing the survey.

The program has been made possible by a grant from the William C. Whitney Foundation of New York to cover travel costs.

The organization of social life on college campuses on a community wide basis is relatively uncommon. Under such plans students, faculty, and administrative staff participate together in the formulation of standards and regulations and share responsibility for their enforcement. The colleges visited by the group all have Community Government programs with the exception of Mt. Holyoke which returned recently to a student government plan after experimenting with the other approach.

The group will continue its studies during the Spring semester and is charged with the responsibility of submitting a draft of a new constitution for the Bard Community in May.

Local Death Record

Lillian H. Shepstone of 222 Greenkill avenue died Friday night. The funeral will be held from the parlors of A. Carr and Son, 1 Pearl street, Monday at 2 p. m. Burial will be in the Lloyd Cemetery. She is survived by two sisters, Mrs. Annabelle Quinn of Pennsylvania, and Mrs. Beatrice Pomeroy, Kingston; a brother, Arthur Shepstone, Pennsylvania; and severial nieces and nephews.

The funeral of William H. Van Etten of 164 Wall street who died Wednesday was held from the parlors of A. Carr & Son, 1 Pearl street, Friday at 3:15 p. m. The Rev. J. Dean Dykstra, pastor of the Fair Street Reformed Church, conducted the services which were largely attended by his many friends, business and fraternal associates. Officers and employes of the Kingston Trust Co., of which he was president, attended in a body. There was a profusion of flowers. Private burial services took place in Wiltwyck Cemetery.

Funeral services for Alfred T. Manganaro, Jr., 18, son of Mr. and Mrs. Alfred Manganaro of Gardiner who was killed in the Board of Water Supply tunnel near Grahamsville Thursday night, will be held Monday at 9:15 a. m. from the Pine Funeral Home, New Paltz, thence to St. Charles Church, Gardiner, where a Mass of requiem will be offered at 10 a. m. Burial will be in St. Charles Cemetery, Gardiner. Besides his parents, he is survived by a brother, Robert, of Gardiner; his paternal grandfather, Peter Manganaro, Brooklyn; his maternal grandparents, Mr. and Mrs. A. Cincotta, also of Brooklyn; and several aunts.

David DeGroat of 18 Madison avenue died this morning at his home. Friends may call at the parlors of A. Carr & Son, 1 Pearl street, Sunday and Monday between 7 and 9 p. m. The funeral will be held from the Westbrookville Methodist Church, near Elenville, at a time to be announced. Mr. DeGroat was a supervisor of tracks for the New York Central Railroad, West Shore Division. He is survived by his wife, Effie Jones DeGroat; five children, Hazel Haines, Saratoga Springs; Violet Barra, Nina Coritz, and Arnold DeGroat, all of Newburgh; and Ralph DeGroat, Long Island; two brothers, Millard and Howard DeGroat, Kingston; and four sisters, Mrs. Emma Cook, Fallsburgh; Mrs. John Schlund, Westbrookville; Mrs. Jean Walker and Mrs. John Tunis, both of Newburgh; six grandchildren and two great grandchildren.

Will Face Accusers

Washington, Feb. 17 (AP)—E. Merl Young, named by a Senate subcommittee as a wielder of improper influence on RFC loans, plans to face his accusers at a public hearing next week, it was learned today. The subcommittee, headed by Senator Fulbright (D-Ark.), charged in a recent report to the Senate that Young and Donald Dawson, a White House aide, were members of a group which had too much voice in the lending of millions by the Reconstruction Finance Corporation (RFC).

Check False Alarm

Members of the East Kingston Volunteer Fire Company responded to a call at 12:05 a. m. today to John street in East Kingston but found no trace of a fire. Spokesmen for the firemen said a check is being made to locate the party responsible for ringing the false alarm.

Sizable Salamander

One of the world's largest amphibians is a salamander found in Japan that reaches the length of five feet, according to the Encyclopedia Britannica.

SAUGERTIES

Saugerties, Feb. 17 — Mayor George Holmes and other village officials visited the South Side section of this village after complaints were made by Leslie Fellows of 12 Valley street about the conditions of the highway and streets. After making a thorough investigation, the officials were of the opinion that the complaint was unwarranted.

The Saugerties P.-T.A. meeting was held in the high school on Thursdays instead of Wednesdays. The program of the evening included a play, "Stuffed Dates" presented by high school students; a selection of songs by the girls sextette. Those in this organization are Miss Margaret Nelson, Miss Nancy Banks, Ramona Robinson, Marilyn Winnie, June Overbaugh and Patricia Fannan. Founders Day was the subject and the usual collection for the National Congress was taken.

The Miss Vanity Beauty Salon is now open in the Santo Francello building on Main street. Mr. and Mrs. Vitale are the owners.

Miss Sarah Ohley of Second street is reported to be ill.

A daughter has been born to Mr. and Mrs. Burton Arnold of Washburn Terrace at the Dale Sanitarium. Mrs. Burton Arnold is the former Leona Johnson.

Mr. and Mrs. Herman Snyder and daughter of Market street attended the commissioning of the aircraft carrier Kula Gulf in Boston, Mass. Their son, Jackie, is a member of the crew of this new vessel.

The Rev. and Mrs. C. W. Christman and daughter have returned from a trip to New York.

Miss Delores Legg of the Main street school faculty has resumed her duties after being ill.

Miss Anne O'Connor of Washington avenue was a recent guest of relatives and friends in New York.

Miss Anne Van Brocklin of this village was a recent guest of Mrs. Elizabeth Atterbury in Nyack.

Mr. and Mrs. Ben Sanford of West Bridge street have returned after enjoying their vacation in Miami Beach, Fla.

Mrs. James Dederick of the SaugertiesWoodstock road is spending several days visiting her daughter and son-in-law in Schenectady.

Jeannette Spring, Louise Myers, Lois Saile and Joan Staff, student nurses of Kingston Hospital, spent the week-end with their relatives in this village.

Miss Lutie P. Nicholas is spending a few days with relatives and friends in Dunkirk.

Mrs. Harold Hagadorn of Malden was selected as chairman of the Malden Home Bureau at the recent meting. Othr officers elected wre Mrs. Robert Herb, vice-chairman; Mrs. Robert Markham, treasurer; Mrs. Victor Wood, trasurer. Miss Helen Rowe of Kingston will demonstrate the use of the sewing machine attachments at the March 14 meeting. Refreshments were served following the meeting.

The meeting of the Saugerties Monday Club will be held this week at the residence of Miss Jane Ziegler on West Bridge street. Mrs. Sheehan will read a paper on "Influential Men in the Last Fifty Years."

Mr. and Mrs. Elliott Fatum, Mrs. Arthur Schoen, Mrs. Carroll Nieffer, Mrs. James C. Crandall and also members of the training class from the Kingston Hospital from this village attended the lecture and demonstration at Kingston High School by Miss Esther Schiss on medical espects of atomic weapons and its relation to defense relief.

The Malden P.T.A. meeting will be held Wednesday evening in the school house in that village. Movies will be shown and a discussion on the founding of the P.T.A. will take place. Refreshments will be served and the public is cordially invited to attend.

Mrs. Helen Reynolds of Russell street is reported to be ill at her home.

The monthly meeting of the Ulster County Volunteer Firemen's Association will be held Tuesday night when the members will be the guests of the Ulster Hose Company. The March meeting will take place in Ellenville.

Members of the American Legion Auxiliary of this village gave a farewell party to Mrs. Walter Keefe who now lives in Sidney on February 8. Mrs. Keefe received many beautiful gifts. The Auxiliary is planning to hold a card party March 29. Three large cartons of toys were sent to Pier 33 in Philadelphia from the Saugerties Auxiliary to be shipped to Europe for the needy children there.

Miss Lorraine Bach of West Bridge street has entered the employ of the Klugo Furniture Co.

The Veterans of Foreign Wars Auxiliary extends a vote of thanks to the Saugerties people who made the blood bank a success. Volunteers who gave blood were Charles Teetsel, William Plimley, John Teetsel, David Hutton, Frank Short, Wayne Underhill, Frank Stone, Anthony Erceg, Kenneth Dixon, Ruth Hutton, Ruth Pendergast, Robert Hildebrandt, and Collins Myer and Fred Murray.

The Saugerties Village Board of Trustees has sold a 1929 Buffalo-Springfield steam roller for $1,250 to the Gold and Bridges Company of Morris. Inspectors for the coming March 20 village election have been named as follows: Joseph Vozdik, Henry York and Roy Helsmostel.

Robert D. Mooers of Finger street, who has been manager of the local J. J. Newberry store for many years, has resigned and will be succeeded by R. C. Ruby of Windsor, Vt., who has already taken over possession. Mr. Mooers will remain in this village.

The new automatic chlorinating machine at the Saugerties water works reservoir in Blue Mountain is now in operation. The new machine is to control the flow of chlorine into the water regardless of the amount used. Other alterations are nowe being made and when completed will bring this equipment up to a modern standard.

The Saugerties Camp Fire Girls are now in need of leaders and any adult interested in youth programs to enlist as leaders, sponsors, or supporters of the local groups is asked to contact Mrs. Lester Storm or any Camp Fire o..cer in town.

The annual minstrel show is ready for presentations February 22 and 23 in the municipal auditorium under the leadership of John Keeley for the Washington Hook and Ladder Company.

Mrs. Frank Darwak of Kingston was in this village Thursday visiting her parents, Mr. and Mrs. Glen Robinson.

Appellate Division To Argue Point About 'Miracle'

Albany, N. Y., Feb. 17 (AP)—The issue of whether the Board of Regents has the right to ban "The Miracle" in New York state will be argued next month in the Appellate Division of State Supreme Court.

The Regents' right to revoke licenses for the movie was challenged yeaterday by Joseph Burstyn, Inc., American distributor of Roberto Rossellini's Italian film. The Regents said "The Miracle" was "sacrilegious."

A motion by Burstyn to stay enforcement of the ban was denied by Justice Kenneth S. MacOffer.

Samuel A. Aronowitz, counsel for the distributor, contended that the Regents had no authority to countermand the licensing by the State Education Department's motion picture division. The Regents have jurisdiction over the department and division.

Aronowitz and Charles A. Brind, Jr., the Regents' counsel, agreed that the Appellate Division should rule on the case. Both indicated they would like an early settlement of the issue.

The case probably will be brought before the Third Department when it convenes here March 5.

Presumably, the ultimate decision will come from the state's highest tribunal, the Court of Appeals. The decision of he Appellate Division is expected to be appealed.

"The Miracle" has been showing in New York city at the Paris Theatre. It was dropped from the program at 5:30 p. m. (E.S.T.) yesterday, after the Regents announced their ban. The theatre continued to show two other films with which "The Miracle" was grouped. It ran two short subjects, including "Brotherhood of Man," in place of "The Miracle!"

"The Miracle" tells a story of an idiot Italian girl who is seduced by a stranger she believes to be St. Joseph. She considers the birth of her child a miracle.

Tire Recap Service Offered by Concern

The Hudson Valley Tire Company is now offering recapping service at its plant at 37 St. James street, according to David Mendel, proprietor.

Equipment for Hawkinson retreads was installed last October and is now in full operation. Tire sizes from passenger car size (640 x 15) up to a large truck size (1100 x 24) can be handled.

The company is still using crude rubber camelback on large truck tires, and a top quality synthetic rubber on smaller tires, Mendel said.

The fleet operator is offered regular periodic inspection of tires at no cost by the company.

The Hudson Valley Tire Company is distributor for General Tire and Rubber Company new tires and tubes, and also carries an accessory line of seat covers.

Personnel includes Mendel, who has been in both the tire and trucking business over a period of 15 years; Richard Streib, outside contact man; James Rutledge, shop foreman who was specially trained in Chicago; James Decker, who works under Rutledge, and Juanita Euerbach, in charge of the office. All are local persons.

In announcing the addition of the new service, Mendel stressed the importance of proper care for tires during this time of national emergency. He invited motorists to his place of business for a complete checkup of their present tires.

Stresses Care of Tires

The importance of proper care of tires was stressed in a message received by Mendel from William O'Neil, president of the General Tire and Rubber Company.

"Even with a big increased demand for military purposes," O'Neil wrote, "there will be tires enough in 1951 to meet the vital domestic transportation needs . . . if the motorists buy only those tires absolutely necessary." He warned that the only factor that could cause a shortage of tires this year is a "sudden hysteria wave."

Woman Dies of Crash Injuries; Husband Hurt

Stamford, Conn., Feb. 17 (AP)—Mrs. Albert Harding Davis, died in Stamford Hospital here early today shortly after she was admitted with injuries police said she received in an automobile accident on the Merritt Parkway.

Police said Mrs. Davis was a passenger in a car being driven in an easterly direction by her husband, 42. The car went out of control in some unexplained manner and crashed into a tree.

Davis, an executive of the Metropolitan Life Insurance Company of New York, was hospitalized with a broken kneecap and a cut mouth.

Dr. Ralph W. Crane, medical examiner, said Mrs. Davis died from a fractured skull.

In addition to her husband, Mrs. Davis is survived by her mother and two sisters, all of whom live in New Zealand.

Funeral plans are incomplete.

Local Man Injured In Hurley Mishap

Frederick Joseph Barnes, about 32, of 82 West Union street, was treated at the Benedictine Hospital Thursday night for injuries received in a two-car accident on Route 209 at Riverside Park, Town of Hurley. The sheriff's office report of the accident listed Barnes' injuries as a fractured left forearm and a broken left index finger.

Deputy Sheriffs Arthur Smith and Earl Conro reported following an investigation that Barnes' automobile skidded on the icy pavement, struck another vehicle, then continued up an embankment, striking a maple tree and rolling back down the bank. The vehicle was badly damaged, the deputies reported.

The other vehicle involved in the accident was driven by Ralph Burger, 55, of 173 Hurley avenue, who was not reported injured, the sheriff's men said. The accident occurred about 7:30 p. m. Thursday. Barnes was taken to the hospital by a W. N. Conner ambulance and was released after treatment and X-ray examination.

Government . . .

Jr., issued a statement that said this:

"The urgent need for national unity is not well served through the device of 'crisis by walkout.' The Wage Stabilization Board cannot function if, as the union leaders seem to desire, it exists only to rubber-stamp hunting licenses for a higher, more inflationary, sixth round of wage increases."

Bitter Attack Made

Earlier the United Labor Policy Committee, which represents the A.F.L., C.I.O., and rail brotherhoods, made a long and bitter attack not only on the wage formula as "unfair and unworkable," but on the price control and manpower programs and the personal leadership of Defense Mobilizer Charles E. Wilson.

Johnston, as he studied the wage formula, had the power to sign or not to sign, or to change the formula and then sign. He was expected to ponder the matter for a few days before action. Meantime, in order to stay on the job, he cancelled a speech he was to have made tonight in Portland, Ore.

Most government officials believe that wage controls will be ineffective, or at least less effective, if labor unions do not take part in running the program. Labor leaders go further and say flatly that the workers will not accept wage controls unless the unions accept them.

Still Have Hope

If necessary, wage controls could be administered by a single administrator or by a board composed wholly of public members, but officials have not given up hope of continuing the labor-management-public arrangement.

How far the government would go in trying to persuade the unions to walk back it was not known. In that connection, a spokesman for Wilson told reporters that Wilson has invited labor three times to send him a labor leader to be one of his assistants.

At first Wilson insisted that the labor leader must rid himself of all union connections, but the spokesman said that on the third invitation Wilson dropped this insistence and now requires only that the man devote full time to the government post.

A week ago, Johnston named George Harrison, president of the A.F.L. railway clerks, as his principal assistant, but Harrison continues to give part of his time to his unit.

The United Labor Policy Committee charged in yesterday's statement that virtually the whole defense mobilization program has been entrusted to the hands of "a few men recruited from big business."

The committee also charged that the 10 per cent wage formula was dictated by Wilson.

A spokesman for Wilson denied this. So did the three industry members of the board.

The three public members of the board, who joined the industry members in approving the wage formula, are Chairman Cyrus S. Ching, Clark Kerr, and John Dunlop.

Americans Attack

trated the line, it was in no sense a breakthrough. Rather the allied forces rolled with the punch.

"The enemy north of Chechon was believed to be the fifth North Korean Corps. It seemed to be trying to slip into the Pyongchang-Yongwol-Tanyang mountain route to the south."

The fighting before Chechon was not as rough as that before Wonju and Chipyong earlier this week.

Red ground casualties in Korea Friday were estimated at 5,417. This brought to 106,746 the total estimate of enemy dead, wounded and taken prisoner since the U. S. Eighth Army opened a drive Jan. 25 aimed primarily at hunting down and killing Reds.

Unfavorable weather cut allied air activities Friday down to about 500 sorties, less than half of the record 1,027 flown Thursday.

Saturday 10 Russian-made MIG-15 jets jumped a U. S. F-80 Shooting Star near Simanju, a Chongchon river town about 40 miles north of Pyongyang, North Korean capital. The F-80 escaped unharmed into an overcast.

Allied naval forces pounded Korean coasts Friday in diversionary bombardments. Carrier-borne planes added their power to the front-line punch of allied artillery.

Returns as Faculty Aide

Bloomington, Ind., Feb. 17 (AP)—An army reserve officer called from his studies in Indiana University Law School last October returned to the campus Friday as a faculty member. The former student, Capt. Charles R. Wells of Columbus, Ind., reported for duty as an instructor in the military department.

Petition Requests Ouster of Macy

Riverhead, N. Y., Feb. 17 (AP)—A Republican petition was being circulated today to oust former representative W. Kingsland Macy as party leader in Suffolk county.

Macy, county Republican chairman for 24 years, declared his intention of resigning after his election defeat last November by Rep. Ernest Greenwood (D-Lib.)

Informed of the petition, Macy said, "I don't want to stay as county chairman. But, if the situation becomes forced, I might very well decide to stay."

Officially, the petition going the rounds today asked for a special meeting of the Suffolk County Republican Committee to accept Macy's resignation and elect a successor.

It is being circulated by supporters of County Clerk R. Ford Hughes, once a political lieutenant of Macy's but now after his leadership job.

They claimed 250 signatures already on the petition which is expected to be presented to Macy early next week. Under party rules, 50 signatures are necessary to call a special meeting.

Ryan Appointed To Electrol Post

The appointment of Morgan D. Ryan of 214 Manor avenue as personnel manager and security officer of Electrol Incorporated, was announced today by Benjamin N. Ashton, president.

Ryan will assume his duties March 16.

A veteran of World War 2, Ryan served as New York state veteran counselor with the Ulster County Veterans Service Agency since March, 1947.

Prior to the war, Ryan was a social studies teacher at New Paltz High School, the M.J.M. and Kingston High School. He is a graduate of the University of Colorado and did graduate work at New York State Teachers College, New York University and Shrivenham University. He is a member of the New York State Teachers Association and the Ulster County Educators.

During World War 2, he served in the army from October, 1942, to March, 1946, and instructed in cryptography in the signal corps. He also served in England as information and education officer. He is a past commander of the Kingston Post 150, American Legion, a member of the V.F.W., the 40 & 8 and the Kingston Lions Club.

Hindustan Paper

will fail and neither ammunition nor food can reach the Korean front line with regularity."

Description Is Given

He gave this description of the impact of war on Red China's home front:

"The war in Korea, though waged on a very limited scale, is already somewhat of a surprise to the Chinese. Casualties are much greater than they anticipated. The hospitals in Manchuria are inequal to the influx. Hospitals in Peiping are heavily denuded of their nursing staffs as they have gone to the front."

The writer intimated Chinese leaders are deeply concerned over the Korean war losses.

"Though Chinese manpower may be inexhaustible, New China's statesmen are not inhumanly indifferent to the sacrifice of their soldiers," Moore wrote.

Moore, one of the oldest British journalists in India, had sailed to Tientsin without Communist approval and obtained permission there to visit Peiping after the Indian ambassador intervened in his behalf. He is one of the few non-Communist reporters to visit Peiping since Chinese troops began fighting in Korea—perhaps the only one.

Moore described Red China's relations with Russia as "consistently cordial." He said the Soviet announcement it was returning the Manchurian railway and dismantled Manchurian factories to China well ahead of requirements under the new Soviet-Chinese treaty "produced an outburst of gratitude to Russia in the Chinese press."

Two Invited . . .

counted by senators, that Russia has demoblized and that a Third World War is not inevitable "at this time."

General Bradley, chairman of the joint chiefs of staff, told the committees yesterday that the transfer of four additional American divisions to Europe would "immeasurably improve" the chances of the two already in Germany to survive a Russian attack.

Earlier, Acheson said that the source of the security threat to western Europe and the United States "is the powerful military force assembled by the Soviet Union and its satellites, combined with the hostile intentions which the Soviet Union has demonstrated toward the entire non-Soviet world and the willingness it has recently shown to risk general war."

Bradley and Acheson strongly opposed any congressional limitation on the number involved.

24 Rescued From Ship

Yokohama, Japan, Feb. 17 (AP)—Ten passengers and 14 crewmen rescued from the broken Swedish motorship Christer Salen arrived here tonight aboard the American military transport Marine Phoenix. All were in good condition and none had been injured. Capt. Stanley King of Seattle, the Marine Phoenix skipper, said the forward two-thirds of the cruiser Christer Salen broke off and sank in stormy seas Thursday night about 100 miles off Japan. The ship broke apart just forward of the bridge and engine room.

Effects of 'Isms' Are Classed Vital For All Americans

"Americans today must make a greater effort to realize the effects of 'statism' and other 'isms' on our whole way of life, James Q. duPont a great-great-grandson of the founder of the duPont Company, told members of the Industrial Management Club Thursday night.

DuPont is a member of the public relations department of the E. I. duPont de Nemours and Co., Wilmington, Del.

A first step in coping with the urgent problem of preserving the ideals which have made our country great is to understand the forces that are not at work against those ideals, he said.

"It is particularly necessary to consider how and why some well-educated people today are literally 'taken in' by innocent-looking organizations whose activities are in reality against the best interests of our country," duPont pointed out.

Face Similar Problems

Talking on the subject, "Pioneers, Then and Now," the speaker explained that just as the early settlers had all sorts of difficulties with forests and rivers and other formidable obstacles, there are fields for pioneering today.

"These," duPont said, "are in the realm of ideas and are important if we are to maintain a way of life where dignity of the individual is respected, where he is permitted to develop intellectually and materially with freedom and where he may worship as his conscience directs him."

The speaker added "I am convinced that our biggest problem in the United States today is the new battle for men's minds. This is a battle of individual liberty and responsibility against over-centralized control and it involves us all whether we like it or not."

Nominations Are Made

Frank Strobel, chairman of the nominating committee, announced the names of the candidates for office following duPont's speech.

The following will be voted upon at the March 15 meeting.

John H. Haulnbeek, president; Clair S. Sheaffer, first vice-president; Charles E. Raible, second vice-president; William A. Thiel, recording secretary; H. Irvin Etchells, Jr., treasurer; Burton S. Tandy, executive secretary; John Reid, and Ervin C. Alward, directors.

Through the arrangements with the civil defense corps, a film, "How to Beat the A-Bomb," was shown by Warren Russell.

Ninety members attended the meeting.

Would Remove Trestle

Red Bank, N. J., Feb. 17 (AP)—North Jersey shore commuters angered by the Pennsylvania Railroad train wreck in Woodbridge called last night for four safety measures, including removal of the Matawan trestle. Questions concerning the safety of the Matawan trestle and anger at the Pennsylvania Railroad for failing to send a representative to the meeting dominated the discussion.

Stalin Charges . . .

of millions in budget expenditure; continue the policy of systematic price reduction for consumer goods which also demands scores of thousands of millions in budget expenditure; invest hundreds of thousands of millions in the restoration of the national economy destroyed by the German invaders; and together simultaneously with this multiply its armed forces and develop war industry."

Says Attlee Needs Lie

Stalin charged:

Prime Minister Attlee needs a lie against the Soviet Union, and it is essential to him to depict the peaceful policy of the Soviet Union as an aggressive one and the aggressive policy of the British government as a peaceful one in order to mislead the British people, to impose upon them the lie about the U.S.S.R. and thus to draw them by means of deceit into the new world war being organized by the ruling classes of the United States."

On the Korean war Stalin said: "If Britain and the United States reject finally the proposal made by the People's Government of China, the war in Korea can only end in a defeat of the interventionists."

(The United Nations has labeled the Red Chinese as the interventionists and aggressors in Korea. Red China has demanded that British and American forces get out and that the Peiping administration be seated in the United Nations. It turned down all U.N. efforts to bring about a cease-fire so that negotiations on Far Eastern problems could begin.)

Strike of 70,000

cuts off most textile workers from any increases and limits others to "pennies."

Not All-Out Strike

It was not an all-out strike within the TWUA because a few plants had contracts which had not expired or had been extended.

Also not affected were thousands of AFL employes and other workers who belong to independent unions or are not organized.

Striking workers are demanding in addition to the pay boost:

An annual increase of six cents an hour, quarterly cost-of-living adjustments; minimum company-paid pensions to total $100 with Social Security; eight, instead of six, paid holidays; three weeks vacation, instead of two, for employes with 10 years service.

THE LATEST IN TELEVISION IS AT CLARK'S RADIO
29 WARWICK ST. PHONE 11

For Good Coal Phone 6825 HARRY A. LOWE

1951 PHILCO TELEVISION
Extra Power for "Fringe" Area
ARACE APPLIANCES
923 B'WAY PHONE 569

WE HAD HIM COVERED

THE HAPPY MAN HAS INSURANCE. Your personal possessions can be well guarded, and at such low cost it would amaze you. Ask us about Floater Insurance — we'll keep you covered.
GENERAL INSURANCE
Lawrence A. Quilty
78 John Street Kingston, N. Y.
Tel.: 4761

19 Years of Service
STEEP ROOFS FLAT ROOFS SIDINGS
SMITH PARISH
ROOFING & SUPPLY CO.
78 Furnace St. Phone 5656
"KINGSTON'S ROOFERS"
SHEET METAL

GUTTERS J & A LEADERS
ROOFING and SIDING CO.
"HUDSON VALLEY'S ROOFERS"
—Estimates Cheerfully Given—
394 HASBROUCK AVE. KINGSTON, N. Y.
PHONE 4432

Insure with Security
We can safely say that every policy issued by this agency is all that the word "Insurance" implies based on that policy. Competent coverage advice also.
T. JAY RIFENBARY
INSURANCE
30 MANOR PLACE

The Weather

Sun rises at 6:38 a. m.; sun sets at 5:19 p. m., E.S.T.
Weather, sleet.

The Temperature

The lowest temperature recorded on The Freeman thermometer during the night was 27 degrees. The highest figure recorded up to noon today was 37 degrees.

Weather Forecast

New York City and vicinity—Cloudy with some rain today be-

RAIN AND CLOUDY

ginning as sleet. Cloudy becoming fair tonight and continuing fair Sunday. No important change in temperature. Afternoon temperatures today and Sunday in the 40s. Lowest tonight 32 to 35. Moderate southeasterly winds today becoming moderate to fresh, south to southwest tonight and Sunday.

Eastern New York — Cloudy with some snow or freezing rain, changing to rain this afternoon. Highest today 35 to 40. Occasional rain and not so cold tonight. Lowest in lower 30s. Sunday considerable cloudiness with rain ending in morning and becoming warmer.

Two Are Hurt Near Stone Ridge

Two persons were injured in a head-on automobile collision at 8:25 a. m. today on Route 209 a half-mile south of Stone Ridge.

State police said that Mrs. Mary Francella, 40, of this city, suffered a lacerated scalp, and Mrs. Anna Smith, 58, of Napanoch, suffered abrasions and lacerations. Both were taken to Kingston Hospital after treatment at the scene by a Stone Ridge physician.

Troopers said Mrs. Francella was riding in an automobile operated by Murray Birnback, operator of a local dry goods store in which Mrs. Francella is employed. They were turning into the driveway of a house where they had contracted to do interior decorating, when the automobile skidded on the icy pavement and crashed head-on into an automobile driven by William T. Smith of Napanoch, troopers said.

HOME BUREAU

Saxton Unit

The Saxton Home Bureau Unit held its meeting at the Saxton Fire House February 8. The meeting was called to order by Mrs. George Saile, chairman. Various projects were discussed for the ensuing year. Also taken up at this meeting was a discussion on first aid.

Lomontville Unit

The Lomontville Home Bureau unit will meet Wednesday, Feb. 21, for an all-day meeting at the Community Hall beginning at 10 a. m. The morning will be devoted to lesson one of "Meal Planning for Health" under the guidance of Mrs. Henry Rygh and Mrs. Anthony Bruntrager, food leaders. The regular business meeting will be following lunch. Program planning will feature the afternoon session.

A full attendance of members is requested.

McKellar in Hospital

Washington, Feb. 17 (AP)—Senator McKellar (D-Tenn.), 82-year-old dean of the Senate, was reported resting comfortably today at Naval Hospital. McKellar went to the hospital yesterday for a checkup after having suffered several days with a cold.

DIED

BARTROFF—Entered into rest Friday, February 16, 1951, Frances Bartroff (nee Stortz), wife of the late Joseph Bartroff, mother of Mrs. Stephen D. Duncan, Frank J. Bartroff and Mrs. William Zeidler, and sister of Mrs. Philip Kelly and Mrs. William O'Neil.

Relatives and friends are invited to attend the funeral from the Jenson & Deegan Funeral Home, 15 Downs street, Monday morning at 9 o'clock and 9:30 at St. Peter's Church, where a high requiem Mass will be offered for the repose of her soul. Interment will be in the family plot in St. Peter's Cemetery. Friends may call at the chapel at any time.

DeGROAT—In this city, at residence, 18 Madison avenue, February 17, 1951, David DeGroat.

Friends may call at the parlors of A. Carr & Son, 1 Pearl street on Sunday and Monday evening between the hours of 7 and 9 o'clock. Funeral at the Westbrookville Methodist Church at a time to be announced later.

SHEPSTONE—On February 16, 1951, Lillian I Shepstone of 222 Greenkill avenue.

Funeral at the parlors of A. Carr and Son, 1 Pearl street on Monday at 2 p. m. Relatives and friends are invited. Interment in the Lloyd Cemetery.

Memoriam

In loving memory of our mother, Mrs. Cornelia Williams, who passed away seven years ago tomorrow February 18, 1944.
Dear mother, you are not forgotten,
Though on earth you are no more,
Still in memory you are with us,
As you always were before.
SONS and DAUGHTERS

SWEET and KEYSER
FUNERAL SERVICE, INC.
E. M. Sweet W. S. Keyser
Licensed Managers
PHONES 1473 and 565-R-2
167 TREMPER AVENUE

Bard Students Study Government In Other Colleges

Annandale-on-Hudson, Feb. 17—Five Bard College students are conducting a survey of college community government problems and operations at six other institutions as a preparation for the drafting of a new constitution for their own community.

During January and this month they visited Sarah Lawrence College, Bronxville, New York; Antioch College, Yellow Springs, Ohio; Mt. Holyoke College, Holyoke, Mass.; and Marlboro College, Marlboro, Vt. In March they will complete their survey with visits to Bennington College, Bennington, Vt., and Goddard College, Plainfield, Vt.

The group elected by the students and faculty includes Richard Muller of Princeton, N. J., and chairman of the Bard Community Council; David Schwab of New York, and moderator of the Bard Convocation; Whitney Bolton of New York; Naomi Bellinson of Douglaston; and Hannah Kauders of Forest Hills. They have been accompanied by Miss Ruth Gillard ,assistant professor of sociology, who is directing the survey.

The program has been made possible by a grant from the William C. Whitney Foundation of New York to cover travel costs.

The organization of social life on college campuses on a community wide basis is relatively uncommon. Under such plans students, faculty, and administrative staff participate together in the formulation of standards and regulations and share responsibility for their enforcement. The colleges visited by the group all have Community Government programs with the exception of Mt. Holyoke which returned recently to a student government plan after experimenting with the other approach.

The group will continue its studies during the Spring semester and is charged with the responsibility of submitting a draft of a new constitution for the Bard Community in May.

Local Death Record

Lillian H. Shepstone of 222 Greenkill avenue died Friday night. The funeral will be held from the parlors of A. Carr and Son, 1 Pearl street, Monday at 2 p. m. Burial will be in the Lloyd Cemetery. She is survived by two sisters, Mrs. Annabelle Quinn of Pennsylvania, and Mrs. Beatrice Pomeroy, Kingston; a brother, Arthur Shepstone, Pennsylvania; and severial nieces and nephews.

The funeral of William H. Van Etten of 164 Wall street who died Wednesday was held from the parlors of A. Carr & Son, 1 Pearl street, Friday at 3:15 p. m. The Rev. J. Dean Dykstra, pastor of the Fair Street Reformed Church, conducted the services which were largely attended by his many friends, business and fraternal associates. Officers and employes of the Kingston Trust Co., of which he was president, attended in a body. There was a profusion of flowers. Private burial services took place in Wiltwyck Cemetery.

Funeral services for Alfred T. Manganaro, Jr., 18, son of Mr. and Mrs. Alfred Manganaro of Gardiner who was killed in the Board of Water Supply tunnel near Grahamsville Thursday night, will be held Monday at 9:15 a. m. from the Pine Funeral Home, New Paltz, thence to St. Charles Church, Gardiner, where a Mass of requiem will be offered at 10 a. m. Burial will be in St. Charles Cemetery, Gardiner. Besides his parents, he is survived by a brother, Robert, of Gardiner; his paternal grandfather, Peter Manganaro, Brooklyn; his maternal grandparents, Mr. and Mrs. A. Cincotta, also of Brooklyn; and several aunts.

David DeGroat of 18 Madison avenue died this morning at his home. Friends may call at the parlors of A. Carr & Son, 1 Pearl street, Sunday and Monday between 7 and 9 p. m. The funeral will be held from the Westbrookville Methodist Church, near Ellenville, at a time to be announced. Mr. DeGroat was a supervisor of tracks for the New York Central Railroad, West Shore Division. He is survived by his wife, Effie Jones DeGroat; five children, Hazel Haines, Saratoga Springs; Violet Barra, Nina Coritz, and Arnold DeGroat, all of Newburgh; and Ralph DeGroat, Long Island; two brothers, Millard and Howard DeGroat, Kingston; and four sisters, Mrs. Emma Cook, Fallsburgh; Mrs. John Schlund, Westbrookville; Mrs. Jean Walker and Mrs. John Tunis, both of Newburgh; six grandchildren and two great grandchildren.

Will Face Accusers

Washington, Feb. 17 (AP)—E. Merl Young, named by a Senate subcommittee as a wielder of improper influence on RFC loans, plans to face his accusers at a public hearing next week, it was learned today. The subcommittee, headed by Senator Fulbright (D-Ark.), charged in a recent report to the Senate that Young and Donald Dawson, a White House aide, were members of a group which had too much voice in the lending of millions by the Reconstruction Finance Corporation (RFC).

Check False Alarm

Members of the East Kingston Volunteer Fire Company responded to a call at 12:05 a. m. today to John street in East Kingston but found no trace of a fire. Spokesmen for the firemen said a check is being made to locate the party responsible for ringing the false alarm.

Sizable Salamander

One of the world's largest amphibians is a salamander found in Japan that reaches the length of five feet, according to the Encyclopedia Britannica.

SAUGERTIES

Saugerties, Feb. 17 — Mayor George Holmes and other village officials visited the South Side section of this village after complaints were made by Leslie Fellows of 12 Valley street about the conditions of the highway and streets. After making a thorough investigation, the officials were of the opinion that the complaint was unwarranted.

The Saugerties P.-T.A. meeting was held in the high school on Thursdays instead of Wednesdays. The program of the evening included a play, "Stuffed Dates" presented by high school students; a selection of songs by the girls sextette. Those in this organization are Miss Margaret Nelson, Miss Nancy Banks, Ramona Robinson, Marilyn Winnie, June Overbaugh and Patricia Fannan. Founders Day was the subject and the usual collection for the National Congress was taken.

The Miss Vanity Beauty Salon is now open in the Santo Francello building on Main street. Mr. and Mrs. Vitale are the owners.

Miss Sarah Ohley of Second street is reported to be ill.

A daughter has been born to Mr. and Mrs. Burton Arnold of Washburn Terrace at the Dale Sanitarium. Mrs. Burton Arnold is the former Leona Johnson.

Mr. and Mrs. Herman Snyder and daughter of Market street attended the commissioning of the aircraft carrier Kula Gulf in Boston, Mass. Their son, Jackie, is a member of the crew of this new vessel.

The Rev. and Mrs. C. W. Christman and daughter have returned from a trip to New York.

Miss Delores Legg of the Main street school faculty has resumed her duties after being ill.

Miss Anne O'Connor of Washington avenue was a recent guest of relatives and friends in New York.

Miss Anne Van Brocklin of this village was a recent guest of Mrs. Elizabeth Atterbury in Nyack.

Mr. and Mrs. Ben Sanford of West Bridge street have returned after enjoying their vacation in Miami Beach, Fla.

Mrs. James Dederick of the SaugertiesWoodstock road is spending several days visiting her daughter and son-in-law in Schenectady.

Jeannette Spring, Louise Myers, Lois Saile and Joan Staff, student nurses of Kingston Hospital, spent the week-end with their relatives in this village.

Miss Lutie P. Nicholas is spending a few days with relatives and friends in Dunkirk.

Mrs. Harold Hagadorn of Malden was selected as chairman of the Malden Home Bureau at the recent meting. Othr officers elected wre Mrs. Robert Herb, vice-chairman; Mrs. Robert Markham, treasurer; Mrs. Victor Wood, trasurer. Miss Helen Rowe of Kingston will demonstrate the use of the sewing machine attachments at the March 14 meeting. Refreshments were served following the meeting.

The meeting of the Saugerties Monday Club will be held this week at the residence of Miss Jane Ziegler on West Bridge street. Mrs. Sheehan will read a paper on "Influential Men in the Last Fifty Years."

Mr. and Mrs. Elliott Fatum, Mrs. Arthur Schoen, Mrs. Carroll Nieffer, Mrs. James C. Crandall and also members of the training class from the Kingston Hospital from this village attended the lecture and demonstration at Kingston High School by Miss Esther Schiss on medical espects of atomic weapons and its relation to defense relief.

The Malden P.T.A. meeting will be held Wednesday evening in the school house in that village. Movies will be shown and a discussion on the founding of the P.T.A. will take place. Refreshments will be served and the public is cordially invited to attend.

Mrs. Helen Reynolds of Russell street is reported to be ill at her home.

The monthly meeting of the Ulster County Volunteer Firemen's Association will be held Tuesday night when the members will be the guests of the Ulster Hose Company. The March meeting will take place in Ellenville.

Members of the American Legion Auxiliary of this village gave a farewell party to Mrs. Walter Keefe who now lives in Sidney on February 8. Mrs. Keefe received many beautiful gifts. The Auxiliary is planning to hold a card party March 29. Three large cartons of toys were sent to Pier 33 in Philadelphia from the Saugerties Auxiliary to be shipped to Europe for the needy children there.

Miss Lorraine Bach of West Bridge street has entered the employ of the Klugo Furniture Co.

The Veterans of Foreign Wars Auxiliary extends a vote of thanks to the Saugerties people who made the blood bank a success. Volunteers who gave blood were Charles Teetsel, William Plimley, John Teetsel, David Hutton, Frank Short, Wayne Underhill, Frank Stone, Anthony Erceg, Kenneth Dixon, Ruth Hutton, Ruth Pendergast, Robert Hildebrandt, and Collins Myer and Fred Murray.

The Saugerties Village Board of Trustees has sold a 1929 Buffalo-Springfield steam roller for $1,250 to the Gold and Bridges Company of Morris. Inspectors for the coming March 20 village election have been named as follows: Joseph Vozdik, Henry York and Roy Helsmortel.

Robert D. Mooers of Finger street, who has been manager of the local J. J. Newberry store for many years, has resigned and will be succeeded by R. C. Ruby of Windsor, Vt., who has already taken over possession. Mr. Mooers will remain in this village.

The new automatic chlorinating machine at the Saugerties water works reservoir in Blue Mountain is now in operation. The new machine is to control the flow of chlorine into the water regardless of the amount used. Other alterations are nowe being made and when completed will bring this equipment up to a modern standard.

The Saugerties Camp Fire Girls are now in need of leaders and any adult interested in youth programs to enlist as leaders, sponsors, or supporters of the local groups is asked to contact Mrs. Lester Storm or any Camp Fire o..cer in town.

The annual minstrel show is ready for presentations February 22 and 23 in the municipal auditorium under the leadership of John Keeley for the Washington Hook and Ladder Company.

Mrs. Frank Darwak of Kingston was in this village Thursday visiting her parents, Mr. and Mrs. Glen Robinson.

Appellate Division To Argue Point About 'Miracle'

Albany, N. Y., Feb. 17 (AP)—The issue of whether the Board of Regents has the right to ban "The Miracle" in New York state will be argued next month in the Appellate Division of State Supreme Court.

The Regents' right to revoke licenses for the movie was challenged yesterday by Joseph Burstyn, Inc., American distributor of Roberto Rossellini's Italian film. The Regents said "The Miracle" was "sacrilegious."

A motion by Burstyn to stay enforcement of the ban was denied by Justice Kenneth S. MacOffer.

Samuel A. Aronowitz, counsel for the distributor, contended that the Regents had no authority to countermand the licensing by the State Education Department's motion picture division. The Regents have jurisdiction over the department and division.

Aronowitz and Charles A. Brind, Jr., the Regents' counsel, agreed that the Appellate Division should rule on the case. Both indicated they would like an early settlement of the issue.

The case probably will be brought before the Third Department when it convenes here March 5.

Presumably, the ultimate decision will come from the state's highest tribunal, the Court of Appeals. The decision of he Appellate Division is expected to be appealed.

"The Miracle" has been showing in New York city at the Paris Theatre. It was dropped from the program at 5:30 p. m. (E.S.T.) yesterday, after the Regents announced their ban. The theatre continued to show two other films with which "The Miracle" was grouped. It ran two short subjects, including "Brotherhood of Man," in place of "The Miracle"

"The Miracle" tells a story of an idiot Italian girl who is seduced by a stranger she believes to be St. Joseph. She considers the birth of her child a miracle.

Tire Recap Service Offered by Concern

The Hudson Valley Tire Company is now offering recapping service at its plant at 37 St. James street, according to David Mendel, proprietor.

Equipment for Hawkinson retreads was installed last October and is now in full operation. Tire sizes from passenger car size (640 x 15) up to a large truck size (1100 x 24) can be handled.

The company is still using crude rubber camelback on large truck tires, and a top quality synthetic rubber on smaller tires, Mendel said.

The fleet operator is offered regular periodic inspection of tires at no cost by the company.

The Hudson Valley Tire Company is distributor for General Tire and Rubber Company new tires and tubes, and also carries an accessory line of seat covers.

Personnel includes Mendel, who has been in both the tire and trucking business over a period of 15 years; Richard Streib, outside contact man; James Rutledge, shop foreman who was specially trained in Chicago; James Decker, who works under Rutledge, and Juanita Euerbach, in charge of the office. All are local persons.

In announcing the addition of the new service, Mendel stressed the importance of proper care for tires during this time of national emergency. He invited motorists to his place of business for a complete checkup of their present tires.

Stresses Care of Tires

The importance of proper care of tires was stressed in a message received by Mendel from William O'Neil, president of the General Tire and Rubber Company.

"Even with a big increased demand for military purposes," O'Neil wrote, "there will be tires enough in 1951 to meet the vital domestic transportation needs . . . if the motorists buy only those tires absolutely necessary." He warned that the only factor that could cause a shortage of tires this year is a "sudden hysteria wave."

Woman Dies of Crash Injuries; Husband Hurt

Stamford, Conn., Feb. 17 (AP)—Mrs. Albert Harding Davis, died in Stamford Hospital here early today shortly after she was admitted with injuries police said she received in an automobile accident on the Merritt Parkway.

Police said Mrs. Davis was a passenger in a car being driven in an easterly direction by her husband, 42. The car went out of control in some unexplained manner and crashed into a tree.

Davis, an executive of the Metropolitan Life Insurance Company of New York, was hospitalized with a broken kneecap and a cut mouth.

Dr. Ralph W. Crane, medical examiner, said Mrs. Davis died from a fractured skull.

In addition to her husband, Mrs. Davis is survived by her mother and two sisters, all of whom live in New Zealand.

Funeral plans are incomplete.

Local Man Injured In Hurley Mishap

Frederick Joseph Barnes, about 32, of 82 West Union street, was treated at the Benedictine Hospital Thursday night for injuries received in a two-car accident on Route 209 at Riverside Park, Town of Hurley. The sheriff's office report of the accident listed Barnes' injuries as a fractured left forearm and a broken left index finger.

Deputy Sheriffs Arthur Smith and Earl Conro reported following an investigation that Barnes' automobile skidded on the icy pavement, struck another vehicle, then continued up an embankment, striking a maple tree and rolling back down the bank. The vehicle was badly damaged, the deputies reported.

The other vehicle involved in the accident was driven by Ralph Burger, 55, of 173 Hurley avenue, who was not reported injured, the sheriff's men said. The accident occurred about 7:30 p. m. Thursday. Barnes was taken to the hospital by a W. N. Conner ambulance and was released after treatment and X-ray examination.

Government . . .

Jr., issued a statement that said this:

"The urgent need for national unity is not well served through the device of 'crisis by walkout.' The Wage Stabilization Board cannot function if, as the union leaders seem to desire, it exists only to rubber-stamp hunting licenses for a higher, more inflationary, sixth round of wage increases."

Bitter Attack Made

Earlier the United Labor Policy Committee, which represents the A.F.L., C.I.O., and rail brotherhoods, made a long and bitter attack not only on the wage formula as "unfair and unworkable," but on the price control and manpower programs and the personal leadership of Defense Mobilizer Charles E. Wilson.

Johnston, as he studied the wage formula, had the power to sign or not to sign, or to change the formula and then sign. He was expected to ponder the matter for a few days before action. Meantime, in order to stay on the job, he cancelled a speech he was to have made tonight in Portland, Ore.

Most government officials believe that wage controls will be ineffective, or at least less effective, if labor unions do not take part in running the program. Labor leaders go further and say flatly that the workers will not accept wage controls unless the unions accept them.

Still Have Hope

If necessary, wage controls could be administered by a single administrator or by a board composed wholly of public members, but officials have not given up hope of continuing the labor-management-public arrangement.

How far the government would go in trying to persuade the unions to walk back it was not known. In that connection, a spokesman for Wilson told reporters that Wilson has invited labor three times to send him a labor leader to be one of his assistants.

At first Wilson insisted that the labor leader must rid himself of all union connections, but the spokesman said that on the third invitation Wilson dropped this insistence and now requires only that the man devote full time to the government post.

A week ago, Johnston named George Harrison, president of the A.F.L. railway clerks, as his principal assistant, but Harrison continues to give part of his time to his unit.

The United Labor Policy Committee charged in yesterday's statement that virtually the whole defense mobilization program has been entrusted to the hands of "a few men recruited from big business."

The committee also charged that the 10 per cent wage formula was dictated by Wilson.

A spokesman for Wilson denied this. So did the three industry members of the board.

The three public members of the board, who joined the industry members in approving the wage formula, are Chairman Cyrus S. Ching, Clark Kerr, and John Dunlop.

Americans Attack

trated the line, it was in no sense a breakthrough. Rather the allied forces rolled with the punch.

"The enemy north of Chechon was believed to be the fifth North Korean Corps. It seemed to be trying to slip into the Pyongchang-Yongwol-Tanyang mountain route to the south."

The fighting before Chechon was not as rough as that before Wonju and Chipyong earlier this week.

Red ground casualties in Korea Friday were estimated at 5,417. This brought to 106,746 the total estimate of enemy dead, wounded and taken prisoner since the U. S. Eighth Army opened a drive Jan. 25 aimed primarily at hunting down and killing Reds.

Unfavorable weather cut allied air activities Friday down to about 500 sorties, less than half of the record 1,027 flown Thursday.

Saturday 10 Russian-made MIG-15 jets jumped a U. S. F-80 Shooting Star near Simanju, a Chongchon river town about 40 miles north of Pyongyang, North Korean capital. The F-80 escaped unharmed into an overcast.

Allied naval forces pounded Korean coasts Friday in diversionary bombardments. Carrier-borne planes added their power to the front-line punch of allied artillery.

Returns as Faculty Aide

Bloomington, Ind., Feb. 17 (AP)—An army reserve officer called from his studies in Indiana University Law School last October returned to the campus Friday as a faculty member. The former student, Capt. Charles R. Wells of Columbus, Ind., reported for duty as an instructor in the military department.

Petition Requests Ouster of Macy

Riverhead, N. Y., Feb. 17 (AP)—A Republican petition was being circulated today to oust former representative W. Kingsland Macy as party leader in Suffolk county.

Macy, county Republican chairman for 24 years, declared his intention of resigning after his election defeat last November by Rep. Ernest Greenwood (D-Lib.)

Informed of the petition, Macy said, "I don't want to stay as county chairman. But, if the situation becomes forced, I might very well decide to stay.

Officially, the petition going the rounds today asked for a special meeting of the Suffolk County Republican Committee to accept Macy's resignation and elect a successor.

It is being circulated by supporters of County Clerk R. Ford Hughes, once a political lieutenant of Macy's but now after his leadership job.

They claimed 250 signatures already on the petition which is expected to be presented to Macy early next week. Under party rules, 50 signatures are necessary to call a special meeting.

Ryan Appointed To Electrol Post

The appointment of Morgan D. Ryan of 214 Manor avenue as personnel manager and security officer of Electrol Incorporated, was announced today by Benjamin N. Ashton, president.

Ryan will assume his duties March 16.

A veteran of World War 2, Ryan served as New York state veteran counselor with the Ulster County Veterans Service Agency since March, 1947.

Prior to the war, Ryan was a social studies teacher at New Paltz High School, the M.J.M. and Kingston High School. He is a graduate of the University of Colorado and did graduate work at New York State Teachers College, New York University and Shrivenham University. He is a member of the New York State Teachers Association and the Ulster County Educators.

During World War 2, he served in the army from October, 1942, to March, 1946, and instructed in cryptogrophy in the signal corps. He also served in England as information and education officer. He is a past commander of the Kingston Post 150, American Legion, a member of the V.F.W., the 40 & 8 and the Kingston Lions Club.

Hindustan Paper

will fail and neither ammunition nor food can reach the Korean front line with regularity."

Description Is Given

He gave this description of the impact of war on Red China's home front:

"The war in Korea, though waged on a very limited scale, is already somewhat of a surprise to the Chinese. Casualties are much greater than they anticipated. The hospitals in Manchuria are inequal to the influx. Hospitals in Peiping are heavily denuded of their nursing staffs as they have gone to the front."

The writer intimated Chinese leaders are deeply concerned over the Korean war losses.

"Though Chinese manpower may be inexhaustible, New China's statesmen are not inhumanly indifferent to the sacrifice of their soldiers," Moore wrote.

Moore, one of the oldest British journalists in India, had sailed to Tientsin without Communist approval and obtained permission there to visit Peiping after the Indian ambassador intervened in his behalf. He is one of the few non-Communist reporters to visit Peiping since Chinese troops began fighting in Korea—perhaps the only one.

Moore described Red China's relations with Russia as "consistently cordial." He said the Soviet announcement it was returning the Manchurian railway and dismantled Manchurian factories to China well ahead of requirements under the new Soviet-Chinese treaty "produced an outburst of gratitude to Russia in the Chinese press."

Two Invited . . .

counted by senators, that Russia has demoblized and that a Third World War is not inevitable "at this time."

General Bradley, chairman of the joint chiefs of staff, told the committees yesterday that the transfer of four additional American divisions to Europe would "immeasurably improve" the chances of the two already in Germany to survive a Russian attack.

Earlier, Acheson said that the source of the security threat to western Europe and the United States "is the powerful military force assembled by the Soviet Union and its satellites, combined with the hostile intentions which the Soviet Union has demonstrated toward the entire non-Soviet world and the willingness it has recently shown to risk general war."

Bradley and Acheson strongly opposed any congressional limitation on the number involved.

24 Rescued From Ship

Yokohama, Japan, Feb. 17 (AP)—Ten passengers and 14 crewmen rescued from the broken Swedish motorship Christer Salen arrived here tonight aboard the American military transport Marine Phoenix. All were in good condition and none had been injured. Capt. Stanley King of Seattle, the Marine Phoenix skipper, said the forward two-thirds of the cruiser Christer Salen broke off and sank in stormy seas Thursday night about 100 miles off Japan. The ship broke apart just forward of the bridge and engine room.

Effects of 'Isms' Are Classed Vital For All Americans

"Americans today must make a greater effort to realize the effects of 'statism' and other 'isms' on our whole way of life, James Q. duPont a great-great-grandson of the founder of the duPont Company, told members of the Industrial Management Club Thursday night.

DuPont is a member of the public relations department of the E. I. duPont de Nemours and Co., Wilmington, Del.

A first step in coping with the urgent problem of preserving the ideals which have made our country great is to understand the forces that are not at work against those ideals, he said.

"It is particularly necessary to consider how and why some well-educated people today are literally 'taken in' by innocent-looking organizations whose activities are in reality against the best interests of our country," duPont pointed out.

Face Similar Problems

Talking on the subject, "Pioneers, Then and Now," the speaker explained that just as the early settlers had all sorts of difficulties with forests and rivers and other formidable obstacles, there are fields for pioneering today.

"These," duPont said, "are in the realm of ideas and are important if we are to maintain a way of life where dignity of the individual is respected, where he is permitted to develop intellectually and materially with freedom and where he may worship as his conscience directs him."

The speaker added "I am convinced that our biggest problem in the United States today is the new battle for men's minds. This is a battle of individual liberty and responsibility against over-centralized control and it involves us all whether we like it or not."

Nominations Are Made

Frank Strobel, chairman of the nominating committee, announced the names of the candidates for office following duPont's speech.

The following will be voted upon at the March 15 meeting.

John H. Haulnbeek, president; Clair S. Sheaffer, first vice-president; Charles E. Raible, second vice-president; William A. Thiel, recording secretary; H. Irvin Etchells, Jr., treasurer; Burton S. Tandy, executive secretary; John Reid, and Ervin C. Alward, directors.

Through the arrangements with the civil defense corps, a film, "How to Beat the A-Bomb," was shown by Warren Russell.

Ninety members attended the meeting.

Would Remove Trestle

Red Bank, N. J., Feb. 17 (AP)—North Jersey shore commuters angered by the Pennsylvania Railroad train wreck in Woodbridge called last night for four safety measures, including removal of the Matawan trestle. Questions concerning the safety of the Matawan trestle and anger at the Pennsylvania Railroad for failing to send a representative to the meeting dominated the discussion.

Strike of 70,000

cuts off most textile workers from any increases and limits others to "pennies."

Not All-Out Strike

It was not an all-out strike within the TWUA because a few plants had contracts which had not expired or had been extended.

Also not affected were thousands of AFL employes and other workers who belong to independent unions or are not organized.

Striking workers are demanding in addition to the pay boost:

An annual increase of six cents an hour, quarterly cost-of-living adjustments; minimum company-paid pensions to total $100 with Social Security; eight, instead of six, paid holidays; three weeks vacation, instead of two, for employes with 10 years service.

Stalin Charges . . .

of millions in budget expenditure; continue the policy of systematic price reduction for consumer goods which also demands scores of thousands of millions in budget expenditure; invest hundreds of thousands of millions in the restoration of the national economy destroyed by the German invaders; and together simultaneously with this multiply its armed forces and develop war industry."

Says Attlee Needs Lie

Stalin charged:

Prime Minister Attlee needs a lie against the Soviet Union, and it is essential to him to depict the peaceful policy of the Soviet Union as an aggressive one and the aggressive policy of the British government as a peaceful one in order to mislead the British people, to impose upon them the lie about the U.S.S.R. and thus to draw them by means of deceit into the new world war being organized by the ruling classes of the United States."

On the Korean war Stalin said: "If Britain and the United States reject finally the proposal made by the People's Government of China, the war in Korea can only end in a defeat of the interventionists."

(The United Nations has labeled the Red Chinese as the interventionists and aggressors in Korea. Red China has demanded that British and American forces get out and that the Peiping administration be seated in the United Nations. It turned down all U.N. efforts to bring about a cease-fire so that negotiations on Far Eastern problems could begin.)

THE LATEST IN TELEVISION IS AT CLARK'S RADIO 29 HARWICH ST. PHONE 11

For Good Coal Phone 6825 HARRY A. LOWE

1951 PHILCO TELEVISION
Extra Power for "Fringe" Area
ARACE APPLIANCES
622 B'WAY PHONE 569

19 Years of Service

STEEP ROOFS FLAT ROOFS SMITH PARISH ROOFING & SUPPLY CO. 78 Furnace St. Phone 5656 "KINGSTON'S ROOFERS" SHEET METAL SIDING

WE HAD HIM COVERED

THE HAPPY MAN HAS INSURANCE. Your personal possessions can be well guarded, and at such low cost it would amaze you. Ask us about Floater Insurance — we'll keep you covered.

GENERAL INSURANCE
Lawrence A. Quilty
78 John Street Kingston, N. Y.
Tel.: 4761

GUTTERS J & A LEADERS
ROOFING and SIDING CO.
"HUDSON VALLEY'S ROOFERS"
—Estimates Cheerfully Given—
394 HASBROUCK AVE. KINGSTON, N. Y.
PHONE 4432

Insure with Security
We can safely say that every policy issued by this agency is all that the word "Insurance" implies based on that policy. Competent coverage advice also.
T. JAY RIFENBARY INSURANCE
30 MANOR PLACE

The Weather

Sun rises at 6:38 a. m.; sun sets at 5:19 p. m., E.S.T.
Weather, sleet.

The Temperature

The lowest temperature recorded on The Freeman thermometer during the night was 27 degrees. The highest figure recorded up to noon today was 37 degrees.

Weather Forecast

New York City and vicinity—Cloudy with some rain today be-

RAIN AND CLOUDY

ginning as sleet. Cloudy becoming fair tonight and continuing fair Sunday. No important change in temperature. Afternoon temperatures today and Sunday in the 40s. Lowest tonight 32 to 35. Moderate southeasterly winds today becoming moderate to fresh, south to southwest tonight and Sunday.

Eastern New York — Cloudy with some snow or freezing rain, changing to rain this afternoon. Highest today 35 to 40. Occasional rain and not so cold tonight. Lowest in lower 30s. Sunday considerable cloudiness with rain ending in morning and becoming warmer.

Two Are Hurt Near Stone Ridge

Two persons were injured in a head-on automobile collision at 8:25 a. m. today on Route 209 a half-mile south of Stone Ridge.

State police said that Mrs. Mary Francella, 40, of this city, suffered a lacerated scalp, and Mrs. Anna Smith, 58, of Napanoch, suffered abrasions and lacerations. Both were taken to Kingston Hospital after treatment at the scene by a Stone Ridge physician.

Troopers said Mrs. Francella was riding in an automobile operated by Murray Birnback, operator of a local dry goods store in which Mrs. Francella is employed. They were turning into the driveway of a house where they had contracted to do interior decorating, when the automobile skidded on the icy pavement and crashed head-on into an automobile driven by William T. Smith of Napanoch, troopers said.

HOME BUREAU

Saxton Unit

The Saxton Home Bureau Unit held its meeting at the Saxton Fire House February 8. The meeting was called to order by Mrs. George Saile, chairman. Various projects were discussed for the ensuing year. Also taken up at this meeting was a discussion on first aid.

Lomontville Unit

The Lomontville Home Bureau unit will meet Wednesday, Feb. 21, for an all-day meeting at the Community Hall beginning at 10 a. m. The morning will be devoted to lesson one of "Meal Planning for Health" under the guidance of Mrs. Henry Rygh and Mrs. Anthony Bruntrager, food leaders. The regular business meeting will be following lunch. Program planning will feature the afternoon session.

A full attendance of members is requested.

McKellar in Hospital

Washington, Feb. 17 (AP)—Senator McKellar (D-Tenn.), 82-year-old dean of the Senate, was reported resting comfortably today at Naval Hospital. McKellar went to the hospital yesterday for a checkup after having suffered several days with a cold.

DIED

BARTROFF—Entered into rest Friday, February 16, 1951, Frances Bartroff (nee Stortz), wife of the late Joseph Bartroff, mother of Mrs. Stephen D. Duncan, Frank J. Bartroff and Mrs. William Zeidler, and sister of Mrs. Philip Kelly and Mrs. William O'Neil.

Relatives and friends are invited to attend the funeral from the Jenson & Deegan Funeral Home, 15 Downs street, Monday morning at 9 o'clock and 9:30 at St. Peter's Church, where a high requiem Mass will be offered for the repose of her soul. Interment will be in the family plot in St. Peter's Cemetery. Friends may call at the chapel at any time.

DeGROAT—In this city, at residence, 18 Madison avenue, February 17, 1951, David DeGroat.

Friends may call at the parlors of A. Carr & Son, 1 Pearl street on Sunday and Monday evening between the hours of 7 and 9 o'clock. Funeral at the Westbrookville Methodist Church at a time to be announced later.

SHEPSTONE—On February 16, 1951, Lillian H Shepstone of 222 Greenkill avenue.

Funeral at the parlors of A. Carr and Son, 1 Pearl street on Monday at 2 p. m. Relatives and friends are invited. Interment in the Lloyd Cemetery.

Memoriam

In loving memory of our mother, Mrs. Cornelia Williams, who passed away seven years ago tomorrow February 18, 1944.
Dear mother, you are not forgotten,
Though on earth you are no more,
Still in memory you are with us,
As you always were before.
SONS and DAUGHTERS

SWEET and KEYSER
FUNERAL SERVICE, INC.
E. M. Sweet W. S. Keyser
Licensed Managers
PHONES 1473 and 565-R-2
167 TREMPER AVENUE

Bard Students Study Government In Other Colleges

Annandale-on-Hudson, Feb. 17—Five Bard College students are conducting a survey of college community government problems and operations at six other institutions as a preparation for the drafting of a new constitution for their own community.

During January and this month they visited Sarah Lawrence College, Bronxville, New York; Antioch College, Yellow Springs, Ohio; Mt. Holyoke College, Holyoke, Mass.; and Marlboro College, Marlboro, Vt. In March they will complete their survey with visits to Bennington College, Bennington, Vt., and Goddard College, Plainfield, Vt.

The group elected by the students and faculty includes Richard Muller of Princeton, N. J., and chairman of the Bard Community Council; David Schwab of New York, and moderator of the Bard Convocation; Whitney Bolton of New York; Naomi Bellinson of Douglaston; and Hannah Kauders of Forest Hills. They have been accompanied by Miss Ruth Gillard ,assistant professor of sociology, who is directing the survey.

The program has been made possible by a grant from the William C. Whitney Foundation of New York to cover travel costs.

The organization of social life on college campuses on a community wide basis is relatively uncommon. Under such plans students, faculty, and administrative staff participate together in the formulation of standards and regulations and share responsibility for their enforcement. The colleges visited by the group all have Community Government programs with the exception of Mt. Holyoke which returned recently to a student government plan after experimenting with the other approach.

The group will continue its studies during the Spring semester and is charged with the responsibility of submitting a draft of a new constitution for the Bard Community in May.

Local Death Record

Lillian H. Shepstone of 222 Greenkill avenue died Friday night. The funeral will be held from the parlors of A. Carr and Son, 1 Pearl street, Monday at 2 p. m. Burial will be in the Lloyd Cemetery. She is survived by two sisters, Mrs. Annabelle Quinn of Pennsylvania, and Mrs. Beatrice Pomeroy, Kingston; a brother, Arthur Shepstone, Pennsylvania; and severial nieces and nephews.

The funeral of William H. Van Etten of 164 Wall street who died Wednesday was held from the parlors of A. Carr & Son, 1 Pearl street, Friday at 3:15 p. m. The Rev. J. Dean Dykstra, pastor of the Fair Street Reformed Church, conducted the services which were largely attended by his many friends, business and fraternal associates. Officers and employes of the Kingston Trust Co., of which he was president, attended in a body. There was a profusion of flowers. Private burial services took place in Wiltwyck Cemetery.

Funeral services for Alfred T. Manganaro, Jr., 18, son of Mr. and Mrs. Alfred Manganaro of Gardiner who was killed in the Board of Water Supply tunnel near Grahamsville Thursday night, will be held Monday at 9:15 a. m. from the Pine Funeral Home, New Paltz, thence to St. Charles Church, Gardiner, where a Mass of requiem will be offered at 10 a. m. Burial will be in St. Charles Cemetery, Gardiner. Besides his parents, he is survived by a brother, Robert, of Gardiner; his paternal grandfather, Peter Manganaro, Brooklyn; his maternal grandparents, Mr. and Mrs. A. Cincotta, also of Brooklyn; and several aunts.

David DeGroat of 18 Madison avenue died this morning at his home. Friends may call at the parlors of A. Carr & Son, 1 Pearl street, Sunday and Monday between 7 and 9 p. m. The funeral will be held from the Westbrookville Methodist Church, near Ellenville, at a time to be announced. Mr. DeGroat was a supervisor of tracks for the New York Central Railroad, West Shore Division. He is survived by his wife, Effie Jones DeGroat; five children, Hazel Haines, Saratoga Springs; Violet Barra, Nina Coritz, and Arnold DeGroat, all of Newburgh; and Ralph DeGroat, Long Island; two brothers, Millard and Howard DeGroat, Kingston; and four sisters, Mrs. Emma Cook, Fallsburgh; Mrs. John Schlund, Westbrookville; Mrs. Jean Walker and Mrs. John Tunis, both of Newburgh; six grandchildren and two great grandchildren.

Will Face Accusers

Washington, Feb. 17 (AP)—E. Merl Young, named by a Senate subcommittee as a wielder of improper influence on RFC loans, plans to face his accusers at a public hearing next week, it was learned today. The subcommittee, headed by Senator Fulbright (D-Ark.), charged in a recent report to the Senate that Young and Donald Dawson, a White House aide, were members of a group which had too much voice in the lending of millions by the Reconstruction Finance Corporation (RFC).

Check False Alarm

Members of the East Kingston Volunteer Fire Company responded to a call at 12:05 a. m. today to John street in East Kingston but found no trace of a fire. Spokesmen for the firemen said a check is being made to locate the party responsible for ringing the false alarm.

Sizable Salamander

One of the world's largest amphibians is a salamander found in Japan that reaches the length of five feet, according to the Encyclopedia Britannica.

SAUGERTIES

Saugerties, Feb. 17 — Mayor George Holmes and other village officials visited the South Side section of this village after complaints were made by Leslie Fellows of 12 Valley street about the conditions of the highway and streets. After making a thorough investigation, the officials were of the opinion that the complaint was unwarranted.

The Saugerties P.-T.A. meeting was held in the high school on Thursdays instead of Wednesdays. The program of the evening included a play, "Stuffed Dates" presented by high school students; a selection of songs by the girls sextette. Those in this organization are Miss Margaret Nelson, Miss Nancy Banks, Ramona Robinson, Marilyn Winnie, June Overbaugh and Patricia Fannan. Founders Day was the subject and the usual collection for the National Congress was taken.

The Miss Vanity Beauty Salon is now open in the Santo Francello building on Main street. Mr. and Mrs. Vitale are the owners.

Miss Sarah Ohley of Second street is reported to be ill.

A daughter has been born to Mr. and Mrs. Burton Arnold of Washburn Terrace at the Dale Sanitarium. Mrs. Burton Arnold is the former Leona Johnson.

Mr. and Mrs. Herman Snyder and daughter of Market street attended the commissioning of the aircraft carrier Kula Gulf in Boston, Mass. Their son, Jackie, is a member of the crew of this new vessel.

The Rev. and Mrs. C. W. Christman and daughter have returned from a trip to New York.

Miss Delores Legg of the Main street school faculty has resumed her duties after being ill.

Miss Anne O'Connor of Washington avenue was a recent guest of relatives and friends in New York.

Miss Anne Van Brocklin of this village was a recent guest of Mrs. Elizabeth Atterbury in Nyack.

Mr. and Mrs. Ben Sanford of West Bridge street have returned after enjoying their vacation in Miami Beach, Fla.

Mrs. James Dederick of the SaugertiesWoodstock road is spending several days visiting her daughter and son-in-law in Schenectady.

Jeannette Spring, Louise Myers, Lois Saile and Joan Staff, student nurses of Kingston Hospital, spent the week-end with their relatives in this village.

Miss Lutie P. Nicholas is spending a few days with relatives and friends in Dunkirk.

Mrs. Harold Hagadorn of Malden was selected as chairman of the Malden Home Bureau at the recent meting. Othr officers elected wre Mrs. Robert Herb, vice-chairman; Mrs. Robert Markham, treasurer; Mrs. Victor Wood, trasurer. Miss Helen Rowe of Kingston will demonstrate the use of the sewing machine attachments at the March 14 meeting. Refreshments were served following the meeting.

The meeting of the Saugerties Monday Club will be held this week at the residence of Miss Jane Ziegler on West Bridge street. Mrs. Sheehan will read a paper on "Influential Men in the Last Fifty Years."

Mr. and Mrs. Elliott Fatum, Mrs. Arthur Schoen, Mrs. Carroll Nieffer, Mrs. James C. Crandall and also members of the training class from the Kingston Hospital from this village attended the lecture and demonstration at Kingston High School by Miss Esther Schiss on medical espects of atomic weapons and its relation to defense relief.

The Malden P.T.A. meeting will be held Wednesday evening in the school house in that village. Movies will be shown and a discussion on the founding of the P.T.A. will take place. Refreshments will be served and the public is cordially invited to attend.

Mrs. Helen Reynolds of Russell street is reported to be ill at her home.

The monthly meeting of the Ulster County Volunteer Firemen's Association will be held Tuesday night when the members will be the guests of the Ulster Hose Company. The March meeting will take place in Ellenville.

Members of the American Legion Auxiliary of this village gave a farewell party to Mrs. Walter Keefe who now lives in Sidney on February 8. Mrs. Keefe received many beautiful gifts. The Auxiliary is planning to hold a card party March 29. Three large cartons of toys were sent to Pier 33 in Philadelphia from the Saugerties Auxiliary to be shipped to Europe for the needy children there.

Miss Lorraine Bach of West Bridge street has entered the employ of the Klugo Furniture Co.

The Veterans of Foreign Wars Auxiliary extends a vote of thanks to the Saugerties people who made the blood bank a success. Volunteers who gave blood were Charles Teetsel, William Plimley, John Teetsel, David Hutton, Frank Short, Wayne Underhill, Frank Stone, Anthony Erceg, Kenneth Dixon, Ruth Hutton, Ruth Pendergast, Robert Hildebrandt, and Collins Myer and Fred Murray.

The Saugerties Village Board of Trustees has sold a 1929 Buffalo-Springfield steam roller for $1,250 to the Gold and Bridges Company of Morris. Inspectors for the coming March 20 village election have been named as follows: Joseph Vozdik, Henry York and Roy Helsmortel.

Robert D. Mooers of Finger street, who has been manager of the local J. J. Newberry store for many years, has resigned and will be succeeded by R. C. Ruby of Windsor, Vt., who has already taken over possession. Mr. Mooers will remain in this village.

The new automatic chlorinating machine at the Saugerties water works reservoir in Blue Mountain is now in operation. The new machine is to control the flow of chlorine into the water regardless of the amount used. Other alterations are nowe being made and when completed will bring this equipment up to a modern standard.

The Saugerties Camp Fire Girls are now in need of leaders and any adult interested in youth programs to enlist as leaders, sponsors, or supporters of the local groups is asked to contact Mrs. Lester Storm or any Camp Fire o..cer in town.

The annual minstrel show is ready for presentations February 22 and 23 in the municipal auditorium under the leadership of John Keeley for the Washington Hook and Ladder Company.

Mrs. Frank Darwak of Kingston was in this village Thursday visiting her parents, Mr. and Mrs. Glen Robinson.

Appellate Division To Argue Point About 'Miracle'

Albany, N. Y., Feb. 17 (AP)—The issue of whether the Board of Regents has the right to ban "The Miracle" in New York state will be argued next month in the Appellate Division of State Supreme Court.

The Regents' right to revoke licenses for the movie was challenged yesterday by Joseph Burstyn, Inc., American distributor of Roberto Rossellini's Italian film. The Regents said "The Miracle" was "sacrilegious."

A motion by Burstyn to stay enforcement of the ban was denied by Justice Kenneth S. MacOffer.

Samuel A. Aronowitz, counsel for the distributor, contended that the Regents had no authority to countermand the licensing by the State Education Department's motion picture division. The Regents have jurisdiction over the department and division.

Aronowitz and Charles A. Brind, Jr., the Regents' counsel, agreed that the Appellate Division should rule on the case. Both indicated they would like an early settlement of the issue.

The case probably will be brought before the Third Department when it convenes here March 5.

Presumably, the ultimate decision will come from the state's highest tribunal, the Court of Appeals. The decision of he Appellate Division is expected to be appealed.

"The Miracle" has been showing in New York city at the Paris Theatre. It was dropped from the program at 5:30 p. m. (E.S.T.) yesterday, after the Regents announced their ban. The theatre continued to show two other films with which "The Miracle" was grouped. It ran two short subjects, including "Brotherhood of Man," in place of "The Miracle!"

"The Miracle" tells a story of an idiot Italian girl who is seduced by a stranger she believes to be St. Joseph. She considers the birth of her child a miracle.

Tire Recap Service Offered by Concern

The Hudson Valley Tire Company is now offering recapping service at its plant at 37 St. James street, according to David Mendel, proprietor.

Equipment for Hawkinson retreads was installed last October and is now in full operation. Tire sizes from passenger car size (640 x 15) up to a large truck size (1100 x 24) can be handled.

The company is still using crude rubber camelback on large truck tires, and a top quality synthetic rubber on smaller tires, Mendel said.

The fleet operator is offered regular periodic inspection of tires at no cost by the company.

The Hudson Valley Tire Company is distributor for General Tire and Rubber Company new tires and tubes, and also carries an accessory line of seat covers.

Personnel includes Mendel, who has been in both the tire and trucking business over a period of 15 years; Richard Streib, outside contact man; James Rutledge, shop foreman who was specially trained in Chicago; James Decker, who works under Rutledge, and Juanita Euerbach, in charge of the office. All are local persons.

In announcing the addition of the new service, Mendel stressed the importance of proper care for tires during this time of national emergency. He invited motorists to his place of business for a complete checkup of their present tires.

Stresses Care of Tires

The importance of proper care of tires was stressed in a message received by Mendel from William O'Neil, president of the General Tire and Rubber Company.

"Even with a big increased demand for military purposes," O'Neil wrote, "there will be tires enough in 1951 to meet the vital domestic transportation needs . . . if the motorists buy only those tires absolutely necessary." He warned that the only factor that could cause a shortage of tires this year is a "sudden hysteria wave."

Woman Dies of Crash Injuries; Husband Hurt

Stamford, Conn., Feb. 17 (AP)—Mrs. Albert Harding Davis, died in Stamford Hospital here early today shortly after she was admitted with injuries police said she received in an automobile accident on the Merritt Parkway.

Police said Mrs. Davis was a passenger in a car being driven in an easterly direction by her husband, 42. The car went out of control in some unexplained manner and crashed into a tree.

Davis, an executive of the Metropolitan Life Insurance Company of New York, was hospitalized with a broken kneecap and a cut mouth.

Dr. Ralph W. Crane, medical examiner, said Mrs. Davis died from a fractured skull.

In addition to her husband, Mrs. Davis is survived by her mother and two sisters, all of whom live in New Zealand.

Funeral plans are incomplete.

Local Man Injured In Hurley Mishap

Frederick Joseph Barnes, about 32, of 82 West Union street, was treated at the Benedictine Hospital Thursday night for injuries received in a two-car accident on Route 209 at Riverside Park, Town of Hurley. The sheriff's office report of the accident listed Barnes' injuries as a fractured left forearm and a broken left index finger.

Deputy Sheriffs Arthur Smith and Earl Conro reported following an investigation that Barnes' automobile skidded on the icy pavement, struck another vehicle, then continued up an embankment, striking a maple tree and rolling back down the bank. The vehicle was badly damaged, the deputies reported.

The other vehicle involved in the accident was driven by Ralph Burger, 55, of 173 Hurley avenue, who was not reported injured, the sheriff's men said. The accident occurred about 7:30 p. m. Thursday. Barnes was taken to the hospital by a W. N. Conner ambulance and was released after treatment and X-ray examination.

Government . . .

Jr., issued a statement that said this:

"The urgent need for national unity is not well served through the device of 'crisis by walkout.' The Wage Stabilization Board cannot function if, as the union leaders seem to desire, it exists only to rubber-stamp hunting licenses for a higher, more inflationary, sixth round of wage increases."

Bitter Attack Made

Earlier the United Labor Policy Committee, which represents the A.F.L., C.I.O., and rail brotherhoods, made a long and bitter attack not only on the wage formula as "unfair and unworkable," but on the price control and manpower programs and the personal leadership of Defense Mobilizer Charles E. Wilson.

Johnston, as he studied the wage formula, had the power to sign or not to sign, or to change the formula and then sign. He was expected to ponder the matter for a few days before action. Meantime, in order to stay on the job, he cancelled a speech he was to have made tonight in Portland, Ore.

Most government officials believe that wage controls will be ineffective, or at least less effective, if labor unions do not take part in running the program. Labor leaders go further and say flatly that the workers will not accept wage controls unless the unions accept them.

Still Have Hope

If necessary, wage controls could be administered by a single administrator or by a board composed wholly of public members, but officials have not given up hope of continuing the labor-management-public arrangement.

How far the government would go in trying to persuade the unions to walk back it was not known. In that connection, a spokesman for Wilson told reporters that Wilson has invited labor three times to send him a labor leader to be one of his assistants.

At first Wilson insisted that the labor leader must rid himself of all union connections, but the spokesman said that on the third invitation Wilson dropped this insistence and now requires only that the man devote full time to the government post.

A week ago, Johnston named George Harrison, president of the A.F.L. railway clerks, as his principal assistant, but Harrison continues to give part of his time to his unit.

The United Labor Policy Committee charged in yesterday's statement that virtually the whole defense mobilization program has been entrusted to the hands of "a few men recruited from big business."

The committee also charged that the 10 per cent wage formula was dictated by Wilson.

A spokesman for Wilson denied this. So did the three industry members of the board.

The three public members of the board, who joined the industry members in approving the wage formula, are Chairman Cyrus S. Ching, Clark Kerr, and John Dunlop.

Americans Attack

trated the line, it was in no sense a breakthrough. Rather the allied forces rolled with the punch.

"The enemy north of Chechon was believed to be the fifth North Korean Corps. It seemed to be trying to slip into the Pyongchang-Yongwol-Tanyang mountain route to the south."

The fighting before Chechon was not as rough as that before Wonju and Chipyong earlier this week.

Red ground casualties in Korea Friday were estimated at 5,417. This brought to 106,746 the total estimate of enemy dead, wounded and taken prisoner since the U. S. Eighth Army opened a drive Jan. 25 aimed primarily at hunting down and killing Reds.

Unfavorable weather cut allied air activities Friday down to about 500 sorties, less than half of the record 1,027 flown Thursday.

Saturday 10 Russian-made MIG-15 jets jumped a U. S. F-80 Shooting Star near Simanju, a Chongchon river town about 40 miles north of Pyongyang, North Korean capital. The F-80 escaped unharmed into an overcast.

Allied naval forces pounded Korean coasts Friday in diversionary bombardments. Carrier-borne planes added their power to the front-line punch of allied artillery.

Returns as Faculty Aide

Bloomington, Ind., Feb. 17 (AP)—An army reserve officer called from his studies in Indiana University Law School last October returned to the campus Friday as a faculty member. The former student, Capt. Charles R. Wells of Columbus, Ind., reported for duty as an instructor in the military department.

Petition Requests Ouster of Macy

Riverhead, N. Y., Feb. 17 (AP)—A Republican petition was being circulated today to oust former representative W. Kingsland Macy as party leader in Suffolk county.

Macy, county Republican chairman for 24 years, declared his intention of resigning after his election defeat last November by Rep. Ernest Greenwood (D-Lib.)

Informed of the petition, Macy said, "I don't want to stay as county chairman. But, if the situation becomes forced, I might very well decide to stay.

Officially, the petition going the rounds today asked for a special meeting of the Suffolk County Republican Committee to accept Macy's resignation and elect a successor.

It is being circulated by supporters of County Clerk R. Ford Hughes, once a political lieutenant of Macy's but now after his leadership job.

They claimed 250 signatures already on the petition which is expected to be presented to Macy early next week. Under party rules, 50 signatures are necessary to call a special meeting.

Ryan Appointed To Electrol Post

The appointment of Morgan D. Ryan of 214 Manor avenue as personnel manager and security officer of Electrol Incorporated, was announced today by Benjamin N. Ashton, president.

Ryan will assume his duties March 16.

A veteran of World War 2, Ryan served as New York state veteran counselor with the Ulster County Veterans Service Agency since March, 1947.

Prior to the war, Ryan was a social studies teacher at New Paltz High School, the M.J.M. and Kingston High School. He is a graduate of the University of Colorado and did graduate work at New York State Teachers College, New York University and Shrivenham University. He is a member of the New York State Teachers Association and the Ulster County Educators.

During World War 2, he served in the army from October, 1942, to March, 1946, and instructed in cryptography in the signal corps. He also served in England as information and education officer. He is a past commander of the Kingston Post 150, American Legion, a member of the V.F.W., the 40 & 8 and the Kingston Lions Club.

Hindustan Paper

will fail and neither ammunition nor food can reach the Korean front line with regularity."

Description Is Given

He gave this description of the impact of war on Red China's home front:

"The war in Korea, though waged on a very limited scale, is already somewhat of a surprise to the Chinese. Casualties are much greater than they anticipated. The hospitals in Manchuria are inequal to the influx. Hospitals in Peiping are heavily denuded of their nursing staffs as they have gone to the front."

The writer intimated Chinese leaders are deeply concerned over the Korean war losses.

"Though Chinese manpower may be inexhaustible, New China's statesmen are not inhumanly indifferent to the sacrifice of their soldiers," Moore wrote.

Moore, one of the oldest British journalists in India, had sailed to Tientsin without Communist approval and obtained permission there to visit Peiping after the Indian ambassador intervened in his behalf. He is one of the few non-Communist reporters to visit Peiping since Chinese troops began fighting in Korea—perhaps the only one.

Moore described Red China's relations with Russia as "consistently cordial." He said the Soviet announcement it was returning the Manchurian railway and dismantled Manchurian factories to China well ahead of requirements under the new Soviet-Chinese treaty "produced an outburst of gratitude to Russia in the Chinese press."

Two Invited . . .

counted by senators, that Russia has demoblized and that a Third World War is not inevitable "at this time."

General Bradley, chairman of the joint chiefs of staff, told the committees yesterday that the transfer of four additional American divisions to Europe would "immeasurably improve" the chances of the two already in Germany to survive a Russian attack.

Earlier, Acheson said that the source of the security threat to western Europe and the United States "is the powerful military force assembled by the Soviet Union and its satellites, combined with the hostile intentions which the Soviet Union has demonstrated toward the entire non-Soviet world and the willingness it has recently shown to risk general war."

Bradley and Acheson strongly opposed any congressional limitation on the number involved.

24 Rescued From Ship

Yokohama, Japan, Feb. 17 (AP)—Ten passengers and 14 crewmen rescued from the broken Swedish motorship Christer Salen arrived here tonight aboard the American military transport Marine Phoenix. All were in good condition and none had been injured. Capt. Stanley King of Seattle, the Marine Phoenix skipper, said the forward two-thirds of the cruiser Christer Salen broke off and sank in stormy seas Thursday night about 100 miles off Japan. The ship broke apart just forward of the bridge and engine room.

Effects of 'Isms' Are Classed Vital For All Americans

"Americans today must make a greater effort to realize the effects of 'statism' and other 'isms' on our whole way of life, James Q. duPont a great-great-grandson of the founder of the duPont Company, told members of the Industrial Management Club Thursday night.

DuPont is a member of the public relations department of the E. I. duPont de Nemours and Co., Wilmington, Del.

A first step in coping with the urgent problem of preserving the ideals which have made our country great is to understand the forces that are not at work against those ideals, he said.

"It is particularly necessary to consider how and why some well-educated people today are literally 'taken in' by innocent-looking organizations whose activities are in reality against the best interests of our country," duPont pointed out.

Face Similar Problems

Talking on the subject, "Pioneers, Then and Now," the speaker explained that just as the early settlers had all sorts of difficulties with forests and rivers and other formidable obstacles, there are fields for pioneering today.

"These," duPont said, "are in the realm of ideas and are important if we are to maintain a way of life where dignity of the individual is respected, where he is permitted to develop intellectually and materially with freedom and where he may worship as his conscience directs him."

The speaker added "I am convinced that our biggest problem in the United States today is the new battle for men's minds. This is a battle of individual liberty and responsibility against over-centralized control and it involves us all whether we like it or not."

Nominations / re Made

Frank Strobel, chairman of the nominating committee, announced the names of the candidates for office following duPont's speech.

The following will be voted upon at the March 15 meeting.

John H. Haulnbeek, president; Clair S. Sheaffer, first vice-president; Charles E. Raible, second vice-president; William A. Thiel, recording secretary; H. Irvin Etchells, Jr., treasurer; Burton S. Tandy, executive secretary; John Reid, and Ervin C. Alward, directors.

Through the arrangements with the civil defense corps, a film, "How to Beat the A-Bomb," was shown by Warren Russell.

Ninety members attended the meeting.

Would Remove Trestle

Red Bank, N. J., Feb. 17 (AP)—North Jersey shore commuters angered by the Pennsylvania Railroad train wreck in Woodbridge called last night for four safety measures, including removal of the Matawan trestle. Questions concerning the safety of the Matawan trestle and anger at the Pennsylvania Railroad for failing to send a representative to the meeting dominated the discussion.

1951 PHILCO
TELEVISION
Extra Power for "Fringe" Area
ARACE APPLIANCES
622 B'WAY PHONE 569

19 Years of Service
STEEP ROOFS
FLAT ROOFS
SIDING
SMITH PARISH
ROOFING & SUPPLY CO.
78 Furnace St. Phone 5656
"KINGSTON'S ROOFERS"
SHEET METAL
SIDING

Stalin Charges . . .

of millions in budget expenditure; continue the policy of systematic price reduction for consumer goods which also demands scores of thousands of millions in budget expenditure; invest hundreds of thousands of millions in the restoration of the national economy destroyed by the German invaders; and together simultaneously with this multiply its armed forces and develop war industry."

Says Attlee Needs Lie

Stalin charged:

Prime Minister Attlee needs a lie against the Soviet Union, and it is essential to him to depict the peaceful policy of the Soviet Union as an aggressive one and the aggressive policy of the British government as a peaceful one in order to mislead the British people, to impose upon them the lie about the U.S.S.R. and thus to draw them by means of deceit into the new world war being organized by the ruling classes of the United States."

On the Korean war Stalin said: "If Britain and the United States reject finally the proposal made by the People's Government of China, the war in Korea can only end in a defeat of the interventionists."

(The United Nations has labeled the Red Chinese as the interventionists and aggressors in Korea. Red China has demanded that British and American forces get out and that the Peiping administration be seated in the United Nations. It turned down all U.N. efforts to bring about a cease-fire so that negotiations on Far Eastern problems could begin.)

Strike of 70,000

cuts off most textile workers from any increases and limits others to "pennies."

Not All-Out Strike

It was not an all-out strike within the TWUA because a few plants had contracts which had not expired or had been extended.

Also not affected were thousands of AFL employes and other workers who belong to independent unions or are not organized.

Striking workers are demanding in addition to the pay boost:

An annual increase of six cents an hour, quarterly cost-of-living adjustments; minimum company-paid pensions to total $100 with Social Security; eight, instead of six, paid holidays; three weeks vacation, instead of two, for employes with 10 years service.

THE LATEST IN
TELEVISION
IS AT
CLARK'S RADIO
29 HARWICH ST. PHONE 11

For
Good Coal
Phone 6825
HARRY A. LOWE

WE HAD HIM COVERED

THE HAPPY MAN HAS INSURANCE. Your personal possessions can be well guarded, and at such low cost it would amaze you. Ask us about Floater Insurance — we'll keep you covered.

GENERAL INSURANCE
Lawrence A. Quilty
78 John Street Kingston, N. Y.
Tel.: 4761

GUTTERS J & A LEADERS
ROOFING and SIDING CO.
"HUDSON VALLEY'S ROOFERS"
—Estimates Cheerfully Given—
394 HASBROUCK AVE. KINGSTON, N. Y.
PHONE 4432

Insure with Security
We can safely say that every policy issued by this agency is all that the word "Insurance" implies based on that policy. Competent coverage advice also.
T. JAY RIFENBARY
INSURANCE
30 MANOR PLACE TEL 1136